



Washington St. at BYU

12/18/21 Marriott Center, Provo  
2021-22 Women's Basketball

Game Time: 12:00 PM  
Game Duration: 1:52  
Attendance: 1,483

Officials:

Washington St. - 53

Record: 8-2

NO.	Name	F/C	Min	FG			3P			FT			Rebounds			Fouls		TP	AS	TO	ST	Blocks		+/-
				M-A	M-A	M-A	OR	DR	TOT	PF	FD	BS	BA											
15	Ula Motuga	F	34:52	3-9	2-3	4-5	3	7	10	3	5	12	2	1	0	0	1	0	0	0	1	-9		
55	Bella Murekatete	C	13:35	1-7	0-0	0-0	1	1	2	1	0	2	0	1	1	2	1	1	2	1	-13			
4	Krystal Leger-Walker	G	35:34	2-10	1-6	0-0	1	5	6	1	0	5	4	2	3	0	2	0	2	-15				
5	Charlisse Leger-Walker	G	35:11	6-13	6-10	3-6	2	2	4	3	5	21	4	5	0	0	1	0	1	-11				
21	Johanna Teder	G	36:07	3-12	3-8	0-0	0	3	3	4	3	9	1	3	0	0	1	0	1	-11				
3	Emma Nankervis		06:51	0-2	0-0	0-2	1	0	1	1	4	0	0	0	1	0	1	0	1	-1				
1	Tara Wallack		11:00	0-2	0-1	0-0	0	0	0	1	1	0	1	1	0	1	0	1	0	-13				
2	Michaela Jones		19:34	1-5	1-3	0-0	2	0	2	1	1	3	0	0	0	0	0	0	0	-4				
20	Grace Sarver		05:14	0-0	0-0	1-2	1	0	1	1	1	1	0	0	0	0	0	0	0	-3				
11	Kaia Woods		01:01	0-0	0-0	0-0	0	0	0	0	0	0	0	0	0	0	0	0	0	-5				
13	Shir Levy		01:01	0-0	0-0	0-0	0	0	0	0	0	0	0	0	0	0	0	0	0	-5				
Team							2	4	6			0			1									
<b>Totals</b>				16-60	13-31	8-15	13	22	35	16	20	53	12	14	5	3	7	-18						

Technical Fouls:Teder 3<sup>rd</sup>6:03

Dead Ball Rebounds: 2, 0

Shooting By Period		
1 <sup>st</sup> FG%	4-14	28.6%
3PT%	4-8	50.0%
FT%	1-2	50%
2 <sup>nd</sup> FG%	4-11	36.4%
3PT%	3-4	75.0%
FT%	5-9	55.6%
3 <sup>rd</sup> FG%	4-15	26.7%
3PT%	3-7	42.9%
FT%	0-0	0%
4 <sup>th</sup> FG%	4-20	20.0%
3PT%	3-12	25.0%
FT%	2-4	50%
GM FG%	16-60	26.7%
3PT%	13-31	41.9%
FT%	8-15	53.3%

BYU - 71

Record: 9-1

NO.	Name	F/C	Min	FG			3P			FT			Rebounds			Fouls		TP	AS	TO	ST	Blocks		+/-
				M-A	M-A	M-A	OR	DR	TOT	PF	FD	BS	BA											
12	Lauren Gustin	F	29:15	3-9	0-0	1-4	4	9	13	5	3	7	0	4	1	1	0	9						
2	Shaylee Gonzales	G	31:23	5-13	0-2	3-3	1	5	6	2	5	13	3	2	1	2	2	5						
5	Maria Albiero	G	38:29	1-5	0-0	0-0	1	4	5	3	0	2	6	0	1	0	1	21						
10	Tegan Graham	G	37:38	6-13	3-9	0-0	1	3	4	1	1	15	5	2	1	2	0	12						
13	Paisley Harding	G	29:09	7-14	2-5	4-4	2	3	5	4	4	20	2	2	0	0	0	20						
22	Sara Hamson		13:16	5-6	0-0	0-0	1	2	3	2	0	10	0	3	2	2	0	5						
11	Kaylee Smiler		12:46	1-2	0-1	0-0	0	2	2	3	1	2	0	0	1	0	0	2						
3	Nani Falatea		05:53	0-0	0-0	2-2	0	0	0	1	1	2	1	0	0	0	0	7						
4	Arielle Mackey-Williams		01:01	0-0	0-0	0-0	0	0	0	0	0	0	0	0	0	0	0	3						
24	Rose Bubakar		00:35	0-0	0-0	0-0	0	0	0	0	0	0	0	0	0	0	0	3						
25	Emma Calvert		00:35	0-0	0-0	0-0	0	1	1	0	0	0	1	0	0	0	0	3						
Team							4	7	11			0			0									
<b>Totals</b>				28-62	5-17	10-13	14	36	50	21	15	71	18	13	7	7	3	18						

Technical Fouls:Harding 3<sup>rd</sup>6:03

Dead Ball Rebounds: 1, 0

Shooting By Period		
1 <sup>st</sup> FG%	8-16	50.0%
3PT%	2-5	40.0%
FT%	3-3	100%
2 <sup>nd</sup> FG%	7-17	41.2%
3PT%	0-5	0.0%
FT%	2-4	50%
3 <sup>rd</sup> FG%	4-15	26.7%
3PT%	1-4	25.0%
FT%	1-2	50%
4 <sup>th</sup> FG%	9-14	64.3%
3PT%	2-3	66.7%
FT%	4-4	100%
GM FG%	28-62	45.2%
3PT%	5-17	29.4%
FT%	10-13	76.9%

	WSU	BYU
Biggest lead	0 (1 <sup>st</sup> 10:00)	18 (4 <sup>th</sup> 0:03)
Best Scoring Run	6 (3 <sup>rd</sup> 6:46)	11 (2 <sup>nd</sup> 6:02)
Lead Changes	0	
Times Tied	0	
Time with Lead	00:00	39:01

	WSU	BYU
Points from		
Turnovers	9	14
Paint	2	40
Second Chance	11	4
Fast Breaks	6	11
Bench	4	14

	Period by Period Scoring				
	1st	2nd	3rd	4th	TOT
WSU	13	16	11	13	53
BYU	21	16	10	24	71



**Washington St. at BYU**

12/18/21 Marriott Center, Provo  
2021-22 Women's Basketball

**Game Time:** 12:00 PM  
**Game Duration:** 1:52  
**Attendance:** 1,483

**Officials:**

**Period 1**

**Quarter Starters:**

<b>BYU</b>	2 Gonzales S	5 Albiero M	10 Graham T	12 Gustin L	13 Harding P
<b>WSU</b>	4 Leger-Walker K	5 Leger-Walker C	15 Motuga U	21 Teder J	55 Murekatete B

Game Time	BYU	Score	Diff	WSU
10:00	12 GUSTIN L jumpball lost			55 MUREKATETE B jumpball won
09:40				55 MUREKATETE B 2pt FG in the paint, jump shot missed
09:37	5 ALBIERO M defensive rebound (1)			
09:33	2 GONZALES S 2pt FG in the paint, jump shot blocked			
09:33				55 MUREKATETE B block (1)
09:27				15 MOTUGA U defensive rebound (1)
09:17				55 MUREKATETE B 2pt FG in the paint, layup missed
09:13	12 GUSTIN L defensive rebound (1)			
09:01	13 HARDING P 3pt FG , jump shot made (3)	<b>3-0</b>	<b>3</b>	
08:37				21 TEDER J 2pt FG outside the paint, jump shot missed
08:33	12 GUSTIN L defensive rebound (2)			
08:26	10 GRAHAM T 2pt FG in the paint, pull up jump shot made (2)	<b>5-0</b>	<b>5</b>	
08:15	2 GONZALES S foul personal (1 - 1)			5 LEGER-WALKER C foul drawn (1)
08:15				55 MUREKATETE B substitution out
08:15				3 NANKERVIS E substitution in
08:04		<b>5-3</b>	<b>2</b>	21 TEDER J 3pt FG , jump shot made (3)
08:04				15 MOTUGA U assist (1)
07:47	12 GUSTIN L 2pt FG in the paint, jump shot missed			
07:43	5 ALBIERO M offensive rebound (2)			
07:36	13 HARDING P 3pt FG second chance, jump shot missed			
07:32				4 LEGER-WALKER K defensive rebound (1)
07:29	2 GONZALES S foul drawn (1)			5 LEGER-WALKER C foul offensive (1 - 1)
07:29				5 LEGER-WALKER C turnover offensive (1)
07:29				21 TEDER J substitution out
07:29				1 WALLACK T substitution in
07:03	13 HARDING P 2pt FG from turnover outside the paint, jump shot made (5)	<b>7-3</b>	<b>4</b>	
06:36				15 MOTUGA U 2pt FG outside the paint, jump shot missed
06:33	10 GRAHAM T defensive rebound (1)			
06:20	13 HARDING P foul drawn (1)			3 NANKERVIS E foul shooting (1 - 2)
06:20	13 HARDING P free throw 1 - 2 made (6)	<b>8-3</b>	<b>5</b>	
06:20	13 HARDING P free throw 2 - 2 made (7)	<b>9-3</b>	<b>6</b>	
06:06		<b>9-6</b>	<b>3</b>	15 MOTUGA U 3pt FG , jump shot made (3)
06:06				5 LEGER-WALKER C assist (1)
05:40	10 GRAHAM T 2pt FG outside the paint, jump shot made (4)	<b>11-6</b>	<b>5</b>	
05:40	13 HARDING P assist (1)			
05:26	13 HARDING P foul shooting (1 - 2)			3 NANKERVIS E foul drawn (1)
05:26	5 ALBIERO M substitution out			
05:26	22 HAMSON S substitution in			
05:26		<b>11-7</b>	<b>4</b>	5 LEGER-WALKER C free throw 1 - 2 made (1)
05:26				5 LEGER-WALKER C free throw 2 - 2 missed
05:25	defensive rebound (6)			
05:09	2 GONZALES S 3pt FG , jump shot missed			



**Washington St. at BYU**

12/18/21 Marriott Center, Provo  
2021-22 Women's Basketball

**Game Time:** 12:00 PM  
**Game Duration:** 1:52  
**Attendance:** 1,483

**Officials:**

Game Time	BYU	Score	Diff	WSU
05:05				15 MOTUGA U defensive rebound (2)
05:00				4 LEGER-WALKER K 3pt FG , jump shot missed
04:57	2 GONZALES S defensive rebound (1)			
04:53	13 HARDING P 3pt FG , jump shot missed			
04:48				4 LEGER-WALKER K defensive rebound (2)
04:37	Timeout media			
04:37				5 LEGER-WALKER C substitution out
04:37				21 TEDER J substitution in
04:37				15 MOTUGA U substitution out
04:37				5 LEGER-WALKER C substitution in
04:34				5 LEGER-WALKER C 3pt FG , jump shot missed
04:31				4 LEGER-WALKER K offensive rebound (3)
04:28		<b>11-10</b>	<b>1</b>	5 LEGER-WALKER C 3pt FG second chance, jump shot made (4)
04:28				4 LEGER-WALKER K assist (1)
04:07	22 HAMSON S 2pt FG in the paint, jump shot missed			
04:07	offensive rebound (8)			
04:07	10 GRAHAM T substitution out			
04:07	5 ALBIERO M substitution in			
03:57	22 HAMSON S foul offensive (1 - 3)			3 NANKERVIS E foul drawn (2)
03:57	22 HAMSON S turnover offensive (1)			
03:57				3 NANKERVIS E substitution out
03:57				55 MUREKATETE B substitution in
03:42				21 TEDER J 2pt FG from turnover outside the paint, jump shot missed
03:39	5 ALBIERO M defensive rebound (3)			
03:22	2 GONZALES S 2pt FG in the paint, jump shot made (2)	<b>13-10</b>	<b>3</b>	
03:22	2 GONZALES S foul drawn (2)			5 LEGER-WALKER C foul shooting (2 - 3)
03:22	2 GONZALES S free throw 1 - 1 made (3)	<b>14-10</b>	<b>4</b>	
03:08	12 GUSTIN L steal (1)			5 LEGER-WALKER C turnover bad pass (2)
03:01	5 ALBIERO M 2pt FG from turnover in the paint, jump shot blocked			
03:01				1 WALLACK T block (1)
03:01				defensive rebound (6)
02:47				21 TEDER J 3pt FG , jump shot missed
02:44	12 GUSTIN L defensive rebound (3)			
02:23	12 GUSTIN L 2pt FG outside the paint, jump shot missed			
02:20				defensive rebound (7)
02:20	2 GONZALES S substitution out			
02:20	22 HAMSON S substitution out			
02:20	10 GRAHAM T substitution in			
02:20	11 SMILER K substitution in			
02:01		<b>14-13</b>	<b>1</b>	5 LEGER-WALKER C 3pt FG , jump shot made (7)
02:01				1 WALLACK T assist (1)
01:50	10 GRAHAM T 3pt FG , jump shot made (7)	<b>17-13</b>	<b>4</b>	
01:29	11 SMILER K steal (1)			1 WALLACK T turnover lost ball (1)
01:21	13 HARDING P 2pt FG fast break from turnover in the paint, layup made (9)	<b>19-13</b>	<b>6</b>	
01:21	5 ALBIERO M assist (1)			
01:10	11 SMILER K foul drawn (1)			5 LEGER-WALKER C foul offensive (3 - 4)



Official Basketball Play by Play - 1st Period

### Washington St. at BYU

12/18/21 Marriott Center, Provo  
2021-22 Women's Basketball

Game Time: 12:00 PM

Game Duration: 1:52

Attendance: 1,483

Officials:

Game Time	BYU	Score	Diff	WSU
01:10				5 LEGER-WALKER C turnover offensive (3)
01:10				5 LEGER-WALKER C substitution out
01:10				15 MOTUGA U substitution in
00:51	13 HARDING P turnover bad pass (1)			4 LEGER-WALKER K steal (1)
00:44				4 LEGER-WALKER K 2pt FG from turnover in the paint, layup blocked
00:44	10 GRAHAM T block (1)			
00:39	11 SMILER K defensive rebound (1)			
00:05	12 GUSTIN L 2pt FG in the paint, layup made (2)	<b>21-13</b>	<b>8</b>	
00:05	10 GRAHAM T assist (1)			
00:01				4 LEGER-WALKER K 3pt FG , jump shot missed
00:01	defensive rebound (12)			
<b>END OF PERIOD</b>				
<b>BYU 21-13 WSU</b>				



Washington St. at BYU

12/18/21 Marriott Center, Provo  
2021-22 Women's Basketball

Game Time: 12:00 PM  
Game Duration: 1:52  
Attendance: 1,483

Officials:

Washington St. - 13

NO.	Name	F	Min	FG			Rebounds			Fouls		TP	AS	TO	ST	Blocks		+/-
				M-A	3P	FT	OR	DR	TOT	PF	FD					BS	BA	
15	Ula Motuga	F	06:33	1-2	1-1	0-0	0	2	2	0	0	3	1	0	0	0	0	-6
55	Bella Murekatete	C	05:42	0-2	0-0	0-0	0	0	0	0	0	0	0	0	0	1	0	-12
4	Krystal Leger-Walker	G	10:00	0-3	0-2	0-0	1	2	3	0	0	0	1	0	1	0	1	-8
5	Charlisse Leger-Walker	G	08:50	2-3	2-3	1-2	0	0	0	3	1	7	1	3	0	0	0	-6
21	Johanna Teder	G	07:08	1-4	1-2	0-0	0	0	0	0	0	3	0	0	0	0	0	-6
3	Emma Nankervis		04:18	0-0	0-0	0-0	0	0	0	1	2	0	0	0	0	0	0	4
1	Tara Wallack		07:29	0-0	0-0	0-0	0	0	0	0	0	0	1	1	0	1	0	-6
Team							0	2	2			0		0				
<b>Totals</b>				4-14	4-8	1-2	1	6	7	4	3	13	4	4	1	2	1	-8

Shooting By Period		
1st FG%	4-14	28.6%
3PT%	4-8	50.0%
FT%	1-2	50%
GM FG%	4-14	28.6%
3PT%	4-8	50.0%
FT%	1-2	50.0%

Dead Ball Rebounds: 0, 0

Technical Fouls::NONE

BYU - 21

NO.	Name	F	Min	FG			Rebounds			Fouls		TP	AS	TO	ST	Blocks		+/-
				M-A	3P	FT	OR	DR	TOT	PF	FD					BS	BA	
12	Lauren Gustin	F	10:00	1-3	0-0	0-0	0	3	3	0	0	2	0	0	1	0	0	8
2	Shaylee Gonzales	G	07:40	1-3	0-1	1-1	0	1	1	1	2	3	0	0	0	0	1	4
5	Maria Albiero	G	08:41	0-1	0-0	0-0	1	2	3	0	0	0	1	0	0	0	1	12
10	Tegan Graham	G	08:13	3-3	1-1	0-0	0	1	1	0	0	7	1	0	0	1	0	5
13	Paisley Harding	G	10:00	3-5	1-3	2-2	0	0	0	1	1	9	1	1	0	0	0	8
22	Sara Hamson		03:06	0-1	0-0	0-0	0	0	0	1	0	0	0	1	0	0	0	-1
11	Kaylee Smiler		02:20	0-0	0-0	0-0	0	1	1	0	1	0	0	0	1	0	0	4
Team							1	2	3			0		0				
<b>Totals</b>				8-16	2-5	3-3	2	10	12	3	4	21	3	2	2	1	2	8

Shooting By Period		
1st FG%	8-16	50.0%
3PT%	2-5	40.0%
FT%	3-3	100%
GM FG%	8-16	50.0%
3PT%	2-5	40.0%
FT%	3-3	100.0%

Dead Ball Rebounds: 0, 0

Technical Fouls::NONE

	WSU	BYU
Biggest lead	0 (1st 10:00)	8 (1st 0:05)
Best Scoring Run	4(1st 4:28)	7(1st 0:05)
Lead Changes	0	
Times Tied	0	
Time with Lead	00:00	09:01

Points from	WSU	BYU
Turnovers	0	4
Paint	0	8
Second Chance	3	0
Fast Breaks	0	2
Bench	0	0

	Period by Period Scoring				
	1st	2nd	3rd	4th	TOT
WSU	13	16	11	13	53
BYU	21	16	10	24	71



**Washington St. at BYU**

12/18/21 Marriott Center, Provo  
2021-22 Women's Basketball

**Game Time:** 12:00 PM  
**Game Duration:** 1:52  
**Attendance:** 1,483

**Officials:**

**Period 2**

**Quarter Starters:**

<b>BYU</b>	5 Albiero M	10 Graham T	11 Smiler K	12 Gustin L	13 Harding P
<b>WSU</b>	1 Wallack T	4 Leger-Walker K	15 Motuga U	21 Teder J	55 Murekatete B

Game Time	BYU	Score	Diff	WSU
09:47	5 ALBIERO M 2pt FG outside the paint, jump shot missed			
09:43				15 MOTUGA U defensive rebound (3)
09:38	5 ALBIERO M foul personal (1 - 1)			1 WALLACK T foul drawn (1)
09:38	11 SMILER K substitution out			
09:38	2 GONZALES S substitution in			
09:35	12 GUSTIN L foul personal (1 - 2)			21 TEDER J foul drawn (1)
09:29				1 WALLACK T 3pt FG , jump shot missed
09:27	defensive rebound (13)			
09:07	12 GUSTIN L 2pt FG outside the paint, jump shot missed			
09:01	13 HARDING P offensive rebound (1)			
09:01	13 HARDING P 2pt FG second chance in the paint, layup missed			
09:00	2 GONZALES S offensive rebound (2)			
08:58	2 GONZALES S 2pt FG second chance in the paint, jump shot missed			
08:58	offensive rebound (16)			
08:37	10 GRAHAM T 3pt FG second chance, jump shot missed			
08:34				4 LEGER-WALKER K defensive rebound (4)
08:29				55 MUREKATETE B 2pt FG in the paint, layup missed
08:25	10 GRAHAM T defensive rebound (2)			
08:10	12 GUSTIN L foul drawn (1)			55 MUREKATETE B foul shooting (1 - 1)
08:10	13 HARDING P substitution out			
08:10	3 FALATEA N substitution in			
08:10				1 WALLACK T substitution out
08:10				55 MUREKATETE B substitution out
08:10				3 NANKERVIS E substitution in
08:10				5 LEGER-WALKER C substitution in
08:10	12 GUSTIN L free throw 1 - 2 missed			
08:10	offensive dead ball rebound (1)			
08:10	12 GUSTIN L free throw 2 - 2 missed			
08:09				5 LEGER-WALKER C defensive rebound (1)
07:49				3 NANKERVIS E 2pt FG in the paint, jump shot blocked
07:49	2 GONZALES S block (1)			
07:49				3 NANKERVIS E offensive rebound (1)
07:49	2 GONZALES S foul shooting (2 - 3)			3 NANKERVIS E foul drawn (3)
07:49	2 GONZALES S substitution out			
07:49	13 HARDING P substitution in			
07:49				3 NANKERVIS E free throw 1 - 2 missed
07:49				offensive dead ball rebound (1)
07:48				3 NANKERVIS E free throw 2 - 2 missed
07:40	defensive rebound (18)			
07:18	12 GUSTIN L turnover lost ball (1)			3 NANKERVIS E steal (1)
07:04	3 FALATEA N foul personal (1 - 4)			3 NANKERVIS E foul drawn (4)
07:04	12 GUSTIN L substitution out			



**Washington St. at BYU**

12/18/21 Marriott Center, Provo  
2021-22 Women's Basketball

**Game Time:** 12:00 PM  
**Game Duration:** 1:52  
**Attendance:** 1,483

**Officials:**

Game Time	BYU	Score	Diff	WSU
07:04	22 HAMSON S substitution in			
06:58				3 NANKERVIS E 2pt FG from turnover outside the paint, jump shot missed
06:54	13 HARDING P defensive rebound (2)			
06:34	13 HARDING P 2pt FG in the paint, layup made (11)	<b>23-13</b>	<b>10</b>	
06:34	5 ALBIERO M assist (2)			
06:19				5 LEGER-WALKER C turnover bad pass (4)
06:02	22 HAMSON S 2pt FG from turnover in the paint, layup made (2)	<b>25-13</b>	<b>12</b>	
06:02	3 FALATEA N assist (1)			
05:54	13 HARDING P foul personal (2 - 5)			5 LEGER-WALKER C foul drawn (2)
05:54				5 LEGER-WALKER C free throw 1 - 2 missed
05:54				offensive dead ball rebound (2)
05:54		<b>25-14</b>	<b>11</b>	5 LEGER-WALKER C free throw 2 - 2 made (8)
05:39	22 HAMSON S 2pt FG in the paint, layup made (4)	<b>27-14</b>	<b>13</b>	
05:39	10 GRAHAM T assist (2)			
05:37				Timeout 30 Sec
05:37				3 NANKERVIS E substitution out
05:37				2 JONES M substitution in
05:07				5 LEGER-WALKER C 2pt FG in the paint, jump shot missed
05:02				15 MOTUGA U offensive rebound (4)
05:02				15 MOTUGA U 2pt FG second chance in the paint, layup missed
05:02	22 HAMSON S defensive rebound (1)			
04:45	10 GRAHAM T 3pt FG , jump shot missed			
04:33	13 HARDING P offensive rebound (3)			
04:33	13 HARDING P 2pt FG second chance in the paint, layup made (13)	<b>29-14</b>	<b>15</b>	
04:32	22 HAMSON S foul shooting (2 - 6)			15 MOTUGA U foul drawn (1)
04:32	22 HAMSON S substitution out			
04:32	12 GUSTIN L substitution in			
04:32		<b>29-15</b>	<b>14</b>	15 MOTUGA U free throw 1 - 2 made (4)
04:32		<b>29-16</b>	<b>13</b>	15 MOTUGA U free throw 2 - 2 made (5)
04:10	5 ALBIERO M 2pt FG outside the paint, jump shot missed			
04:06				4 LEGER-WALKER K defensive rebound (5)
03:58	13 HARDING P foul personal (3 - 7)			2 JONES M foul drawn (1)
03:58	13 HARDING P substitution out			
03:58	11 SMILER K substitution in			
03:58		<b>29-17</b>	<b>12</b>	15 MOTUGA U free throw 1 - 2 made (6)
03:58				15 MOTUGA U free throw 2 - 2 missed
03:58	5 ALBIERO M defensive rebound (4)			
03:33	3 FALATEA N foul drawn (1)			2 JONES M foul shooting (1 - 2)
03:33	3 FALATEA N free throw 1 - 2 made (1)	<b>30-17</b>	<b>13</b>	
03:33	3 FALATEA N free throw 2 - 2 made (2)	<b>31-17</b>	<b>14</b>	
03:33	3 FALATEA N substitution out			
03:33	2 GONZALES S substitution in			
03:17		<b>31-20</b>	<b>11</b>	5 LEGER-WALKER C 3pt FG , jump shot made (11)
03:02	2 GONZALES S turnover lost ball (1)			4 LEGER-WALKER K steal (2)
02:54	5 ALBIERO M steal (1)			4 LEGER-WALKER K turnover lost ball (1)
02:48	2 GONZALES S 2pt FG fast break from turnover in the paint, layup made (5)	<b>33-20</b>	<b>13</b>	



**Washington St. at BYU**

12/18/21 Marriott Center, Provo  
2021-22 Women's Basketball

**Game Time:** 12:00 PM

**Game Duration:** 1:52

**Attendance:** 1,483

**Officials:**

Game Time	BYU	Score	Diff	WSU
02:48	5 ALBIERO M assist (3)			
02:39		<b>33-22</b>	<b>11</b>	15 MOTUGA U 2pt FG in the paint, layup made (8)
02:39				4 LEGER-WALKER K assist (2)
02:39	11 SMILER K foul shooting (1 - 8)			15 MOTUGA U foul drawn (2)
02:39		<b>33-23</b>	<b>10</b>	15 MOTUGA U free throw 1 - 1 made (9)
02:22	12 GUSTIN L 2pt FG in the paint, layup made (4)	<b>35-23</b>	<b>12</b>	
02:22	10 GRAHAM T assist (3)			
01:59		<b>35-26</b>	<b>9</b>	21 TEDER J 3pt FG , jump shot made (6)
01:59				5 LEGER-WALKER C assist (2)
01:46	12 GUSTIN L 2pt FG outside the paint, jump shot made (6)	<b>37-26</b>	<b>11</b>	
01:46	10 GRAHAM T assist (4)			
01:21		<b>37-29</b>	<b>8</b>	5 LEGER-WALKER C 3pt FG , jump shot made (14)
01:21				21 TEDER J assist (1)
01:04	2 GONZALES S 3pt FG , jump shot missed			
01:04				defensive rebound (14)
01:04	2 GONZALES S substitution out			
01:04	3 FALATEA N substitution in			
00:47				5 LEGER-WALKER C 2pt FG outside the paint, pull up jump shot missed
00:44	11 SMILER K defensive rebound (2)			
00:16	10 GRAHAM T 3pt FG , jump shot missed			
00:16	12 GUSTIN L offensive rebound (4)			
00:16				5 LEGER-WALKER C substitution out
00:16				20 SARVER G substitution in
00:02	11 SMILER K 3pt FG second chance, jump shot missed			
00:02				defensive rebound (15)
<b>END OF PERIOD</b>				
<b>BYU 37-29 WSU</b>				





Washington St. at BYU

12/18/21 Marriott Center, Provo  
2021-22 Women's Basketball

Game Time: 12:00 PM  
Game Duration: 1:52  
Attendance: 1,483

Officials:

Washington St. - 16

NO.	Name	F/C	Min	FG			Rebounds			Fouls		TP	AS	TO	ST	Blocks		+/-
				M-A	M-A	M-A	OR	DR	TOT	PF	FD					BS	BA	
15	Ula Motuga	F	10:00	1-2	0-0	4-5	1	1	2	0	2	6	0	0	0	0	0	0
55	Bella Murekatete	C	01:50	0-1	0-0	0-0	0	0	0	1	0	0	0	0	0	0	0	0
4	Krystal Leger-Walker	G	10:00	0-0	0-0	0-0	0	2	2	0	0	0	1	1	1	0	0	0
5	Charlisse Leger-Walker	G	07:54	2-4	2-2	1-2	0	1	1	0	1	7	1	1	0	0	0	0
21	Johanna Teder	G	10:00	1-1	1-1	0-0	0	0	0	0	1	3	1	0	0	0	0	0
1	Tara Wallack		01:50	0-1	0-1	0-0	0	0	0	0	1	0	0	0	0	0	0	0
3	Emma Nankervis		02:33	0-2	0-0	0-2	1	0	1	0	2	0	0	0	1	0	1	-5
2	Michaela Jones		05:37	0-0	0-0	0-0	0	0	0	1	1	0	0	0	0	0	0	5
20	Grace Sarver		00:16	0-0	0-0	0-0	0	0	0	0	0	0	0	0	0	0	0	0
Team							0	2	2		0		0					
<b>Totals</b>				4-11	3-4	5-9	2	6	8	2	8	16	3	2	2	0	1	0

Shooting By Period		
2nd FG%	4-11	36.4%
3PT%	3-4	75.0%
FT%	5-9	55.6%
GM FG%	4-11	36.4%
3PT%	3-4	75.0%
FT%	5-9	55.6%

Dead Ball Rebounds: 2, 0

Technical Fouls::NONE

BYU - 16

NO.	Name	F/C	Min	FG			Rebounds			Fouls		TP	AS	TO	ST	Blocks		+/-
				M-A	M-A	M-A	OR	DR	TOT	PF	FD					BS	BA	
12	Lauren Gustin	F	07:28	2-3	0-0	0-2	1	0	1	1	1	4	0	1	0	0	0	-7
2	Shaylee Gonzales	G	04:18	1-3	0-1	0-0	1	0	1	1	0	2	0	1	0	1	0	-6
5	Maria Albiero	G	10:00	0-2	0-0	0-0	0	1	1	1	0	0	2	0	1	0	0	0
10	Tegan Graham	G	10:00	0-3	0-3	0-0	0	1	1	0	0	0	3	0	0	0	0	0
13	Paisley Harding	G	05:41	2-3	0-0	0-0	2	1	3	2	0	4	0	0	0	0	0	5
3	Nani Falatea		05:41	0-0	0-0	2-2	0	0	0	1	1	2	1	0	0	0	0	6
22	Sara Hamson		02:32	2-2	0-0	0-0	0	1	1	1	0	4	0	0	0	0	0	7
11	Kaylee Smiler		04:20	0-1	0-1	0-0	0	1	1	1	0	0	0	0	0	0	0	-5
Team							1	2	3		0		0					
<b>Totals</b>				7-17	0-5	2-4	5	7	12	8	2	16	6	2	1	1	0	0

Shooting By Period		
2nd FG%	7-17	41.2%
3PT%	0-5	0.0%
FT%	2-4	50%
GM FG%	7-17	41.2%
3PT%	0-5	0.0%
FT%	2-4	50.0%

Dead Ball Rebounds: 1, 0

Technical Fouls::NONE

	WSU	BYU
Biggest lead	0 (1 <sup>st</sup> 10:00)	15 (2 <sup>nd</sup> 4:33)
Best Scoring Run	3(2 <sup>nd</sup> 3:58)	4(2 <sup>nd</sup> 6:02)
Lead Changes	0	
Times Tied	0	
Time with Lead	00:00	09:47

Points from	WSU	BYU
Turnovers	0	4
Paint	2	12
Second Chance	0	2
Fast Breaks	0	2
Bench	0	6

	Period by Period Scoring				
	1st	2nd	3rd	4th	TOT
WSU	13	16	11	13	53
BYU	21	16	10	24	71



Washington St. at BYU

12/18/21 Marriott Center, Provo  
2021-22 Women's Basketball

Game Time: 12:00 PM  
Game Duration: 1:52  
Attendance: 1,483

Officials:

Washington St. - 29

NO.	Name	Min	FG			Rebounds			Fouls		TP	AS	TO	ST	Blocks		+/-
			M-A	3P	FT	OR	DR	TOT	PF	FD					BS	BA	
15	Ula Motuga	F 16:33	2-4	1-1	4-5	1	3	4	0	2	9	1	0	0	0	0	-6
55	Bella Murekatete	C 07:32	0-3	0-0	0-0	0	0	0	1	0	0	0	0	0	1	0	-12
4	Krystal Leger-Walker	G 20:00	0-3	0-2	0-0	1	4	5	0	0	0	2	1	2	0	1	-8
5	Charlisse Leger-Walker	G 16:44	4-7	4-5	2-4	0	1	1	3	2	14	2	4	0	0	0	-6
21	Johanna Teder	G 17:08	2-5	2-3	0-0	0	0	0	0	1	6	1	0	0	0	0	-6
3	Emma Nankervis	06:51	0-2	0-0	0-2	1	0	1	1	4	0	0	0	1	0	1	-1
1	Tara Wallack	09:19	0-1	0-1	0-0	0	0	0	0	1	0	1	1	0	1	0	-6
2	Michaela Jones	05:37	0-0	0-0	0-0	0	0	0	1	1	0	0	0	0	0	0	5
20	Grace Sarver	00:16	0-0	0-0	0-0	0	0	0	0	0	0	0	0	0	0	0	0
Team						0	4	4			0		0				
<b>Totals</b>			8-25	7-12	6-11	3	12	15	6	11	29	7	6	3	2	2	-8

Shooting By Period		
1 <sup>st</sup> FG%	4-14	28.6%
3PT%	4-8	50.0%
FT%	1-2	50%
2 <sup>nd</sup> FG%	4-11	36.4%
3PT%	3-4	75.0%
FT%	5-9	55.6%
GM FG%	8-25	32.0%
3PT%	7-12	58.3%
FT%	6-11	54.5%

Dead Ball Rebounds: 2, 0

Technical Fouls::NONE

BYU - 37

NO.	Name	Min	FG			Rebounds			Fouls		TP	AS	TO	ST	Blocks		+/-
			M-A	3P	FT	OR	DR	TOT	PF	FD					BS	BA	
12	Lauren Gustin	F 17:28	3-6	0-0	0-2	1	3	4	1	1	6	0	1	1	0	0	1
2	Shaylee Gonzales	G 11:58	2-6	0-2	1-1	1	1	2	2	2	5	0	1	0	1	1	-2
5	Maria Albiero	G 18:41	0-3	0-0	0-0	1	3	4	1	0	0	3	0	1	0	1	12
10	Tegan Graham	G 18:13	3-6	1-4	0-0	0	2	2	0	0	7	4	0	0	1	0	5
13	Paisley Harding	G 15:41	5-8	1-3	2-2	2	1	3	3	1	13	1	1	0	0	0	13
22	Sara Hamson	05:38	2-3	0-0	0-0	0	1	1	2	0	4	0	1	0	0	0	6
11	Kaylee Smiler	06:40	0-1	0-1	0-0	0	2	2	1	1	0	0	0	1	0	0	-1
3	Nani Falatea	05:41	0-0	0-0	2-2	0	0	0	1	1	2	1	0	0	0	0	6
Team						2	4	6			0		0				
<b>Totals</b>			15-33	2-10	5-7	7	17	24	11	6	37	9	4	3	2	2	8

Shooting By Period		
1 <sup>st</sup> FG%	8-16	50.0%
3PT%	2-5	40.0%
FT%	3-3	100%
2 <sup>nd</sup> FG%	7-17	41.2%
3PT%	0-5	0.0%
FT%	2-4	50%
GM FG%	15-33	45.5%
3PT%	2-10	20.0%
FT%	5-7	71.4%

Dead Ball Rebounds: 1, 0

Technical Fouls::NONE

	WSU	BYU
Biggest lead	0 (1 <sup>st</sup> 10:00)	15 (2 <sup>nd</sup> 4:33)
Best Scoring Run	4 (1 <sup>st</sup> 4:28)	11 (2 <sup>nd</sup> 6:02)
Lead Changes	0	
Times Tied	0	
Time with Lead	00:00	19:01

Points from	WSU	BYU
Turnovers	0	8
Paint	2	20
Second Chance	3	2
Fast Breaks	0	4
Bench	0	6

	Period by Period Scoring				
	1st	2nd	3rd	4th	TOT
WSU	13	16	11	13	53
BYU	21	16	10	24	71

**Washington St. at BYU**12/18/21 Marriott Center, Provo  
2021-22 Women's Basketball

Game Time: 12:00 PM

Game Duration: 1:52

Attendance: 1,483

Officials:

**Period 3****Quarter Starters:**

<b>BYU</b>	2 Gonzales S	5 Albiero M	10 Graham T	12 Gustin L	13 Harding P
<b>WSU</b>	2 Jones M	4 Leger-Walker K	5 Leger-Walker C	15 Motuga U	21 Teder J

Game Time	BYU	Score	Diff	WSU
10:00	3 FALATEA N substitution out			
10:00	11 SMILER K substitution out			
10:00	2 GONZALES S substitution in			
10:00	13 HARDING P substitution in			
10:00				20 SARVER G substitution out
10:00				5 LEGER-WALKER C substitution in
09:48				4 LEGER-WALKER K 3pt FG , jump shot missed
09:45	13 HARDING P defensive rebound (4)			
09:43	13 HARDING P foul drawn (2)			4 LEGER-WALKER K foul personal (1 - 1)
09:23	10 GRAHAM T 3pt FG , jump shot made (10)	<b>40-29</b>	<b>11</b>	
09:23	5 ALBIERO M assist (4)			
09:08				21 TEDER J 3pt FG , jump shot missed
09:01				15 MOTUGA U offensive rebound (5)
09:01				15 MOTUGA U 2pt FG second chance in the paint, layup blocked
09:01	12 GUSTIN L block (1)			
08:58	12 GUSTIN L defensive rebound (5)			
08:53	2 GONZALES S 2pt FG fast break in the paint, layup made (7)	<b>42-29</b>	<b>13</b>	
08:53	10 GRAHAM T assist (5)			
08:45		<b>42-32</b>	<b>10</b>	5 LEGER-WALKER C 3pt FG fast break, jump shot made (17)
08:33	2 GONZALES S 2pt FG in the paint, layup missed			
08:30	12 GUSTIN L offensive rebound (6)			
08:27	10 GRAHAM T 3pt FG second chance, jump shot missed			
08:23	12 GUSTIN L offensive rebound (7)			
08:22	12 GUSTIN L 2pt FG second chance in the paint, jump shot missed			
08:22	offensive rebound (29)			
08:21	12 GUSTIN L turnover travel (2)			
07:53				21 TEDER J 2pt FG from turnover outside the paint, jump shot missed
07:49	10 GRAHAM T defensive rebound (3)			
07:49	jump ball situation			
07:27	10 GRAHAM T 3pt FG , jump shot missed			
07:27	offensive rebound (31)			
07:27	13 HARDING P foul drawn (3)			21 TEDER J foul personal (1 - 2)
07:24	13 HARDING P 2pt FG second chance outside the paint, jump shot missed			
07:20				5 LEGER-WALKER C defensive rebound (2)
07:06				2 JONES M 3pt FG , jump shot missed
07:02	5 ALBIERO M defensive rebound (5)			
06:58	13 HARDING P 3pt FG , jump shot missed			
06:53				21 TEDER J defensive rebound (1)
06:46		<b>42-35</b>	<b>7</b>	15 MOTUGA U 3pt FG , jump shot made (12)
06:46				5 LEGER-WALKER C assist (3)



**Washington St. at BYU**

12/18/21 Marriott Center, Provo  
2021-22 Women's Basketball

**Game Time:** 12:00 PM  
**Game Duration:** 1:52  
**Attendance:** 1,483

**Officials:**

Game Time	BYU	Score	Diff	WSU
06:30	2 GONZALES S 2pt FG outside the paint, pull up jump shot missed			
06:26				21 TEDER J defensive rebound (2)
06:11				4 LEGER-WALKER K turnover bad pass (2)
06:03	13 HARDING P foul player technical (4 - 1)			
06:03	13 HARDING P turnover offensive (2)			
06:03				21 TEDER J foul player technical (2 - 3)
06:03				21 TEDER J turnover offensive (1)
06:03	13 HARDING P substitution out			
06:03	11 SMILER K substitution in			
05:44	12 GUSTIN L foul drawn (2)			15 MOTUGA U foul shooting (1 - 4)
05:44	12 GUSTIN L free throw 1 - 2 made (7)	<b>43-35</b>	<b>8</b>	
05:42	12 GUSTIN L free throw 2 - 2 missed			
05:40	12 GUSTIN L offensive rebound (8)			
05:39	12 GUSTIN L 2pt FG second chance in the paint, layup missed			
05:36				15 MOTUGA U defensive rebound (6)
05:21				2 JONES M 3pt FG , jump shot missed
05:18	12 GUSTIN L defensive rebound (9)			
05:06	5 ALBIERO M 2pt FG in the paint, layup missed			
05:02				15 MOTUGA U defensive rebound (7)
04:52	11 SMILER K foul personal (2 - 2)			21 TEDER J foul drawn (2)
04:52	Timeout media			
04:49	5 ALBIERO M foul personal (2 - 3)			5 LEGER-WALKER C foul drawn (3)
04:28				2 JONES M 2pt FG in the paint, driving layup missed
04:23	12 GUSTIN L defensive rebound (10)			
04:04	12 GUSTIN L 2pt FG outside the paint, jump shot missed			
04:04				15 MOTUGA U defensive rebound (8)
04:04	12 GUSTIN L foul personal (2 - 4)			15 MOTUGA U foul drawn (3)
03:45		<b>43-38</b>	<b>5</b>	4 LEGER-WALKER K 3pt FG , jump shot made (3)
03:45				15 MOTUGA U assist (2)
03:34	10 GRAHAM T turnover bad pass (1)			
03:02				15 MOTUGA U 2pt FG from turnover in the paint, jump shot missed
03:02				5 LEGER-WALKER C offensive rebound (3)
03:02				turnover shot clock (9)
02:39	10 GRAHAM T 2pt FG from turnover in the paint, driving layup made (12)	<b>45-38</b>	<b>7</b>	
02:39	2 GONZALES S assist (1)			
02:24				4 LEGER-WALKER K 2pt FG in the paint, jump shot blocked
02:24	10 GRAHAM T block (2)			
02:18	12 GUSTIN L defensive rebound (11)			
02:12	12 GUSTIN L foul offensive (3 - 5)			15 MOTUGA U foul drawn (4)
02:12	12 GUSTIN L turnover offensive (3)			
02:12	12 GUSTIN L substitution out			
02:12	22 HAMSON S substitution in			
02:12				2 JONES M substitution out
02:12				55 MUREKATETE B substitution in
01:53				5 LEGER-WALKER C 2pt FG from turnover in the paint, jump shot blocked
01:53	22 HAMSON S block (1)			



**Washington St. at BYU**

12/18/21 Marriott Center, Provo  
2021-22 Women's Basketball

**Game Time:** 12:00 PM  
**Game Duration:** 1:52  
**Attendance:** 1,483

**Officials:**

Game Time	BYU	Score	Diff	WSU
01:48				5 LEGER-WALKER C offensive rebound (4)
01:45		<b>45-40</b>	<b>5</b>	55 MUREKATETE B 2pt FG from turnover second chance outside the paint, jump shot made (2)
01:45				4 LEGER-WALKER K assist (3)
01:20	22 HAMSON S 2pt FG in the paint, layup made (6)	<b>47-40</b>	<b>7</b>	
01:20	2 GONZALES S assist (2)			
01:01	22 HAMSON S steal (1)			21 TEDER J turnover bad pass (2)
00:55	2 GONZALES S turnover travel (2)			
00:36				55 MUREKATETE B 2pt FG from turnover in the paint, jump shot blocked
00:36	22 HAMSON S block (2)			
00:36				offensive rebound (25)
00:31				55 MUREKATETE B turnover 3 seconds (1)
00:31	11 SMILER K substitution out			
00:31	13 HARDING P substitution in			
00:31				5 LEGER-WALKER C substitution out
00:31				20 SARVER G substitution in
00:05	2 GONZALES S 2pt FG from turnover in the paint, layup blocked			
00:05				55 MUREKATETE B block (2)
00:04				55 MUREKATETE B defensive rebound (1)
00:01	10 GRAHAM T steal (1)			21 TEDER J turnover lost ball (3)
<b>END OF PERIOD</b>				
<b>BYU 47-40 WSU</b>				



Washington St. at BYU

12/18/21 Marriott Center, Provo  
2021-22 Women's Basketball

Game Time: 12:00 PM  
Game Duration: 1:52  
Attendance: 1,483

Officials:

Washington St. - 11

NO.	Name	F	Min	FG			Rebounds			Fouls		TP	AS	TO	ST	Blocks		+/-
				M-A	3P	FT	OR	DR	TOT	PF	FD					BS	BA	
15	Ula Motuga	F	10:00	1-3	1-1	0-0	1	3	4	1	2	3	1	0	0	0	1	1
55	Bella Murekatete	C	02:12	1-2	0-0	0-0	0	1	1	0	0	2	0	1	0	1	1	0
4	Krystal Leger-Walker	G	10:00	1-3	1-2	0-0	0	0	0	1	0	3	1	1	0	0	1	1
5	Charlisse Leger-Walker	G	09:28	1-2	1-1	0-0	2	1	3	0	1	3	1	0	0	0	1	1
21	Johanna Teder	G	10:00	0-2	0-1	0-0	0	2	2	2	1	0	0	3	0	0	0	1
2	Michaela Jones		07:48	0-3	0-2	0-0	0	0	0	0	0	0	0	0	0	0	0	1
20	Grace Sarver		00:32	0-0	0-0	0-0	0	0	0	0	0	0	0	0	0	0	0	0
Team							1	0	1		0		1					
<b>Totals</b>				4-15	3-7	0-0	4	7	11	4	4	11	3	6	0	1	4	1

Shooting By Period		
3rd FG%	4-15	26.7%
3PT%	3-7	42.9%
FT%	0-0	0%
GM FG%	4-15	26.7%
3PT%	3-7	42.9%
FT%	0-0	0.0%

Dead Ball Rebounds: 0, 0

Technical Fouls: Teder 3<sup>rd</sup>6:03

BYU - 10

NO.	Name	F	Min	FG			Rebounds			Fouls		TP	AS	TO	ST	Blocks		+/-
				M-A	3P	FT	OR	DR	TOT	PF	FD					BS	BA	
12	Lauren Gustin	F	07:48	0-3	0-0	1-2	3	4	7	2	1	1	0	2	0	1	0	-1
2	Shaylee Gonzales	G	10:00	1-4	0-0	0-0	0	0	0	0	0	2	2	1	0	0	1	-1
5	Maria Albiero	G	10:00	0-1	0-0	0-0	0	1	1	1	0	0	1	0	0	0	0	-1
10	Tegan Graham	G	10:00	2-4	1-3	0-0	0	1	1	0	0	5	1	1	1	1	0	-1
13	Paisley Harding	G	04:29	0-2	0-1	0-0	0	1	1	1	2	0	0	1	0	0	0	-1
3	Nani Falatea		00:00	0-0	0-0	0-0	0	0	0	0	0	0	0	0	0	0	0	0
11	Kaylee Smiler		05:31	0-0	0-0	0-0	0	0	0	1	0	0	0	0	0	0	0	0
22	Sara Hamson		02:12	1-1	0-0	0-0	0	0	0	0	0	2	0	0	1	2	0	0
Team							2	0	2		0		0					
<b>Totals</b>				4-15	1-4	1-2	5	7	12	5	3	10	4	5	2	4	1	-1

Shooting By Period		
3rd FG%	4-15	26.7%
3PT%	1-4	25.0%
FT%	1-2	50%
GM FG%	4-15	26.7%
3PT%	1-4	25.0%
FT%	1-2	50.0%

Dead Ball Rebounds: 0, 0

Technical Fouls: Harding 3<sup>rd</sup>6:03

	WSU	BYU
Biggest lead	0 (1 <sup>st</sup> 10:00)	13 (3 <sup>rd</sup> 8:53)
Best Scoring Run	6 (3 <sup>rd</sup> 6:46)	5 (3 <sup>rd</sup> 8:53)
Lead Changes	0	
Times Tied	0	
Time with Lead	00:00	09:48

	WSU	BYU
Points from		
Turnovers	2	3
Paint	0	6
Second Chance	2	0
Fast Breaks	3	2
Bench	0	2

	Period by Period Scoring				
	1st	2nd	3rd	4th	TOT
WSU	13	16	11	13	53
BYU	21	16	10	24	71



**Washington St. at BYU**

12/18/21 Marriott Center, Provo  
2021-22 Women's Basketball

**Game Time:** 12:00 PM  
**Game Duration:** 1:52  
**Attendance:** 1,483

**Officials:**

**Period 4**

**Quarter Starters:**

<b>BYU</b>	2 Gonzales S	5 Albiero M	10 Graham T	13 Harding P	22 Hamson S
<b>WSU</b>	5 Leger-Walker C	15 Motuga U	20 Sarver G	21 Teder J	55 Murekatete B

Game Time	BYU	Score	Diff	WSU
10:00				4 LEGER-WALKER K substitution out
10:00				5 LEGER-WALKER C substitution in
09:40				55 MUREKATETE B 2pt FG in the paint, jump shot missed
09:38				20 SARVER G offensive rebound (1)
09:33		<b>47-43</b>	<b>4</b>	21 TEDER J 3pt FG second chance, jump shot made (9)
09:33				5 LEGER-WALKER C assist (4)
09:15	22 HAMSON S turnover lost ball (2)			55 MUREKATETE B steal (1)
09:09		<b>47-46</b>	<b>1</b>	5 LEGER-WALKER C 3pt FG fast break from turnover, jump shot made (20)
08:40	10 GRAHAM T 3pt FG , jump shot missed			
08:37				21 TEDER J defensive rebound (3)
08:11				55 MUREKATETE B 2pt FG outside the paint, jump shot missed
08:08	2 GONZALES S defensive rebound (3)			
08:05	10 GRAHAM T foul drawn (1)			21 TEDER J foul personal (3 - 1)
07:56	2 GONZALES S foul drawn (3)			20 SARVER G foul personal (1 - 2)
07:42	2 GONZALES S 2pt FG in the paint, layup missed			
07:36	22 HAMSON S offensive rebound (2)			
07:36	22 HAMSON S 2pt FG second chance in the paint, layup made (8)	<b>49-46</b>	<b>3</b>	
07:22				21 TEDER J 3pt FG , jump shot missed
07:19	22 HAMSON S defensive rebound (3)			
07:01	22 HAMSON S 2pt FG in the paint, layup made (10)	<b>51-46</b>	<b>5</b>	
07:01	2 GONZALES S assist (3)			
06:43				5 LEGER-WALKER C 3pt FG , jump shot missed
06:40				55 MUREKATETE B offensive rebound (2)
06:38				15 MOTUGA U 3pt FG second chance, jump shot missed
06:35	2 GONZALES S defensive rebound (4)			
06:35	10 GRAHAM T foul offensive (1 - 1)			21 TEDER J foul drawn (3)
06:35	10 GRAHAM T turnover offensive (2)			
06:35	22 HAMSON S substitution out			
06:35	12 GUSTIN L substitution in			
06:35				20 SARVER G substitution out
06:35				4 LEGER-WALKER K substitution in
06:30	2 GONZALES S steal (1)			15 MOTUGA U turnover bad pass (1)
06:14	10 GRAHAM T 3pt FG from turnover, jump shot made (15)	<b>54-46</b>	<b>8</b>	
06:14	5 ALBIERO M assist (5)			
06:09				Timeout 30 Sec
06:09				55 MUREKATETE B substitution out
06:09				2 JONES M substitution in
05:56				5 LEGER-WALKER C 3pt FG , jump shot missed
05:53	2 GONZALES S defensive rebound (5)			
05:50	13 HARDING P 3pt FG fast break, jump shot made (16)	<b>57-46</b>	<b>11</b>	
05:50	5 ALBIERO M assist (6)			



**Washington St. at BYU**

12/18/21 Marriott Center, Provo  
2021-22 Women's Basketball

**Game Time:** 12:00 PM  
**Game Duration:** 1:52  
**Attendance:** 1,483

**Officials:**

Game Time	BYU	Score	Diff	WSU
05:32		<b>57-48</b>	<b>9</b>	4 LEGER-WALKER K 2pt FG outside the paint, floating jump shot made (5)
05:05	13 HARDING P 2pt FG in the paint, layup missed			
05:01				15 MOTUGA U defensive rebound (9)
04:53				21 TEDER J 3pt FG , jump shot missed
04:51	defensive rebound (42)			
04:51	2 GONZALES S foul drawn (4)			15 MOTUGA U foul personal (2 - 3)
04:51	Timeout media			
04:34	13 HARDING P 2pt FG in the paint, layup made (18)	<b>59-48</b>	<b>11</b>	
04:21				4 LEGER-WALKER K 2pt FG in the paint, layup missed
04:18	12 GUSTIN L defensive rebound (12)			
03:56	10 GRAHAM T 2pt FG in the paint, jump shot missed			
03:53	10 GRAHAM T offensive rebound (4)			
03:51	12 GUSTIN L foul offensive (4 - 2)			5 LEGER-WALKER C foul drawn (4)
03:51	12 GUSTIN L turnover offensive (4)			
03:45	5 ALBIERO M foul shooting (3 - 3)			5 LEGER-WALKER C foul drawn (5)
03:45		<b>59-49</b>	<b>10</b>	5 LEGER-WALKER C free throw 1 - 2 made (21)
03:45				5 LEGER-WALKER C free throw 2 - 2 missed
03:44	defensive rebound (45)			
03:44	12 GUSTIN L foul drawn (3)			15 MOTUGA U foul personal (3 - 4)
03:44	2 GONZALES S 2pt FG in the paint, driving layup made (9)	<b>61-49</b>	<b>12</b>	
03:14				21 TEDER J 3pt FG , jump shot missed
03:10				2 JONES M offensive rebound (1)
03:07				15 MOTUGA U 2pt FG second chance in the paint, jump shot missed
03:05	12 GUSTIN L defensive rebound (13)			
03:02	2 GONZALES S foul drawn (5)			21 TEDER J foul personal (4 - 5)
03:02	2 GONZALES S free throw 1 - 2 made (10)	<b>62-49</b>	<b>13</b>	
03:02	2 GONZALES S free throw 2 - 2 made (11)	<b>63-49</b>	<b>14</b>	
02:38				5 LEGER-WALKER C 3pt FG , jump shot missed
02:36				15 MOTUGA U offensive rebound (10)
02:36	12 GUSTIN L foul personal (5 - 4)			15 MOTUGA U foul drawn (5)
02:36	12 GUSTIN L substitution out			
02:36	22 HAMSON S substitution in			
02:30	22 HAMSON S steal (2)			5 LEGER-WALKER C turnover lost ball (5)
02:24	22 HAMSON S turnover lost ball (3)			4 LEGER-WALKER K steal (3)
02:24				21 TEDER J 2pt FG from turnover in the paint, jump shot blocked
02:24	2 GONZALES S block (2)			
02:24				offensive rebound (33)
02:24	Timeout 30 Sec			
02:21		<b>63-52</b>	<b>11</b>	2 JONES M 3pt FG from turnover second chance, jump shot made (3)
02:21				4 LEGER-WALKER K assist (4)
01:48	13 HARDING P 2pt FG in the paint, layup missed			
01:44				4 LEGER-WALKER K defensive rebound (6)
01:41				15 MOTUGA U substitution out
01:41				1 WALLACK T substitution in
01:22				4 LEGER-WALKER K 3pt FG , jump shot missed
01:17	defensive rebound (47)			





**Washington St. at BYU**

12/18/21 Marriott Center, Provo  
2021-22 Women's Basketball

**Game Time:** 12:00 PM  
**Game Duration:** 1:52  
**Attendance:** 1,483

**Officials:**

Game Time	BYU	Score	Diff	WSU
01:14	2 GONZALES S 2pt FG in the paint, layup made (13)	<b>65-52</b>	<b>13</b>	
01:14	13 HARDING P assist (2)			
01:05				4 LEGER-WALKER K 3pt FG , jump shot missed
01:01	13 HARDING P defensive rebound (5)			
01:01	13 HARDING P foul drawn (4)			1 WALLACK T foul personal (1 - 6)
01:01				4 LEGER-WALKER K substitution out
01:01				5 LEGER-WALKER C substitution out
01:01				21 TEDER J substitution out
01:01				11 WOODS K substitution in
01:01				13 LEVY S substitution in
01:01				20 SARVER G substitution in
01:01	13 HARDING P free throw 1 - 2 made (19)	<b>66-52</b>	<b>14</b>	
01:01	13 HARDING P free throw 2 - 2 made (20)	<b>67-52</b>	<b>15</b>	
01:01	Timeout 60 Sec			
01:01	13 HARDING P substitution out			
01:01	4 MACKEY-WILLIAMS A substitution in			
00:40				1 WALLACK T 2pt FG in the paint, layup missed
00:35				2 JONES M offensive rebound (2)
00:35				2 JONES M 2pt FG second chance in the paint, layup missed
00:34	2 GONZALES S defensive rebound (6)			
00:34	Timeout 30 Sec			
00:34	10 GRAHAM T substitution out			
00:34	25 CALVERT E substitution in			
00:34	2 GONZALES S substitution out			
00:34	11 SMILER K substitution in			
00:34	22 HAMSON S substitution out			
00:34	24 BUBAKAR R substitution in			
00:13	5 ALBIERO M 2pt FG in the paint, driving layup made (2)	<b>69-52</b>	<b>17</b>	
00:11				Timeout 60 Sec
00:11	5 ALBIERO M substitution out			
00:11	3 FALATEA N substitution in			
00:09	11 SMILER K foul personal (3 - 5)			20 SARVER G foul drawn (1)
00:09		<b>69-53</b>	<b>16</b>	20 SARVER G free throw 1 - 2 made (1)
00:09				20 SARVER G free throw 2 - 2 missed
00:07	25 CALVERT E defensive rebound (1)			
00:03	11 SMILER K 2pt FG fast break in the paint, layup made (2)	<b>71-53</b>	<b>18</b>	
00:03	25 CALVERT E assist (1)			
<b>END OF GAME</b>				
<b>BYU 71-53 WSU</b>				



Washington St. at BYU

12/18/21 Marriott Center, Provo  
2021-22 Women's Basketball

Game Time: 12:00 PM  
Game Duration: 1:52  
Attendance: 1,483

Officials:

Washington St. - 13

NO.	Name	F	Min	FG			Rebounds			Fouls		TP	AS	TO	ST	Blocks		+/-
				M-A	M-A	M-A	OR	DR	TOT	PF	FD					BS	BA	
15	Ula Motuga	F	08:19	0-2	0-1	0-0	1	1	2	2	1	0	0	1	0	0	0	-4
55	Bella Murekatete	C	03:51	0-2	0-0	0-0	1	0	1	0	0	0	0	0	1	0	0	-1
4	Krystal Leger-Walker	G	05:34	1-4	0-2	0-0	0	1	1	0	0	2	1	0	1	0	0	-8
5	Charlisse Leger-Walker	G	08:59	1-4	1-4	1-2	0	0	0	0	2	4	1	1	0	0	0	-6
21	Johanna Teder	G	08:59	1-5	1-4	0-0	0	1	1	2	1	3	0	0	0	0	1	-6
2	Michaela Jones		06:09	1-2	1-1	0-0	2	0	2	0	0	3	0	0	0	0	0	-10
1	Tara Wallack		01:41	0-1	0-0	0-0	0	0	0	1	0	0	0	0	0	0	0	-7
11	Kaia Woods		01:01	0-0	0-0	0-0	0	0	0	0	0	0	0	0	0	0	0	-5
13	Shir Levy		01:01	0-0	0-0	0-0	0	0	0	0	0	0	0	0	0	0	0	-5
20	Grace Sarver		04:26	0-0	0-0	1-2	1	0	1	1	1	1	0	0	0	0	0	-3
Team							1	0	1			0		0				
<b>Totals</b>				4-20	3-12	2-4	6	3	9	6	5	13	2	2	2	0	1	-11

Shooting By Period		
4 <sup>th</sup> FG%	4-20	20.0%
3PT%	3-12	25.0%
FT%	2-4	50%
GM FG%	4-20	20.0%
3PT%	3-12	25.0%
FT%	2-4	50.0%

Dead Ball Rebounds: 0, 0

Technical Fouls::NONE

BYU - 24

NO.	Name	F	Min	FG			Rebounds			Fouls		TP	AS	TO	ST	Blocks		+/-
				M-A	M-A	M-A	OR	DR	TOT	PF	FD					BS	BA	
12	Lauren Gustin	F	03:59	0-0	0-0	0-0	0	2	2	2	1	0	0	1	0	0	0	9
2	Shaylee Gonzales	G	09:25	2-3	0-0	2-2	0	4	4	0	3	6	1	0	1	1	0	8
5	Maria Albiero	G	09:48	1-1	0-0	0-0	0	0	0	1	0	2	2	0	0	0	0	10
10	Tegan Graham	G	09:25	1-3	1-2	0-0	1	0	1	1	1	3	0	1	0	0	0	8
13	Paisley Harding	G	08:59	2-4	1-1	2-2	0	1	1	0	1	7	1	0	0	0	0	8
22	Sara Hamson		05:26	2-2	0-0	0-0	1	1	2	0	0	4	0	2	1	0	0	-1
4	Arielle Mackey-Williams		01:01	0-0	0-0	0-0	0	0	0	0	0	0	0	0	0	0	0	3
11	Kaylee Smiler		00:35	1-1	0-0	0-0	0	0	0	1	0	2	0	0	0	0	0	3
24	Rose Bubakar		00:35	0-0	0-0	0-0	0	0	0	0	0	0	0	0	0	0	0	3
25	Emma Calvert		00:35	0-0	0-0	0-0	0	1	1	0	0	0	1	0	0	0	0	3
3	Nani Falatea		00:12	0-0	0-0	0-0	0	0	0	0	0	0	0	0	0	0	0	1
Team							0	3	3			0		0				
<b>Totals</b>				9-14	2-3	4-4	2	12	14	5	6	24	5	4	2	1	0	11

Shooting By Period		
4 <sup>th</sup> FG%	9-14	64.3%
3PT%	2-3	66.7%
FT%	4-4	100%
GM FG%	9-14	64.3%
3PT%	2-3	66.7%
FT%	4-4	100.0%

Dead Ball Rebounds: 0, 0

Technical Fouls::NONE

	WSU	BYU
Biggest lead	0 (1 <sup>st</sup> 10:00)	18 (4 <sup>th</sup> 0:03)
Best Scoring Run	6(4 <sup>th</sup> 9:09)	10(4 <sup>th</sup> 5:50)
Lead Changes	0	
Times Tied	0	
Time with Lead	00:00	09:40

	WSU	BYU
Points from		
Turnovers	7	3
Paint	0	14
Second Chance	6	2
Fast Breaks	3	5
Bench	4	6

Period by Period Scoring					
	1st	2nd	3rd	4th	TOT
WSU	13	16	11	13	53
BYU	21	16	10	24	71



Washington St. at BYU

12/18/21 Marriott Center, Provo  
2021-22 Women's Basketball

Game Time: 12:00 PM  
Game Duration: 1:52  
Attendance: 1,483

Officials:

Washington St. - 24

NO.	Name	F/C	Min	FG			Rebounds			Fouls		TP	AS	TO	ST	Blocks		+/-
				M-A	M-A	M-A	OR	DR	TOT	PF	FD					BS	BA	
15	Ula Motuga	F	18:19	1-5	1-2	0-0	2	4	6	3	3	3	1	1	0	0	1	-3
55	Bella Murekatete	C	06:03	1-4	0-0	0-0	1	1	2	0	0	2	0	1	1	1	1	-1
4	Krystal Leger-Walker	G	15:34	2-7	1-4	0-0	0	1	1	1	0	5	2	1	1	0	1	-7
5	Charlisse Leger-Walker	G	18:27	2-6	2-5	1-2	2	1	3	0	3	7	2	1	0	0	1	-5
21	Johanna Teder	G	18:59	1-7	1-5	0-0	0	3	3	4	2	3	0	3	0	0	1	-5
20	Grace Sarver		04:58	0-0	0-0	1-2	1	0	1	1	1	1	0	0	0	0	0	-3
2	Michaela Jones		13:57	1-5	1-3	0-0	2	0	2	0	0	3	0	0	0	0	0	-9
1	Tara Wallack		01:41	0-1	0-0	0-0	0	0	0	1	0	0	0	0	0	0	0	-7
11	Kaia Woods		01:01	0-0	0-0	0-0	0	0	0	0	0	0	0	0	0	0	0	-5
13	Shir Levy		01:01	0-0	0-0	0-0	0	0	0	0	0	0	0	0	0	0	0	-5
Team							2	0	2			0		1				
<b>Totals</b>				8-35	6-19	2-4	10	10	20	10	9	24	5	8	2	1	5	-10

Shooting By Period		
3 <sup>rd</sup> FG%	4-15	26.7%
3PT%	3-7	42.9%
FT%	0-0	0%
4 <sup>th</sup> FG%	4-20	20.0%
3PT%	3-12	25.0%
FT%	2-4	50%
GM FG%	8-35	22.9%
3PT%	6-19	31.6%
FT%	2-4	50.0%

Dead Ball Rebounds: 0, 0

Technical Fouls: Teder 3<sup>rd</sup> 6:03

BYU - 34

NO.	Name	F/C	Min	FG			Rebounds			Fouls		TP	AS	TO	ST	Blocks		+/-
				M-A	M-A	M-A	OR	DR	TOT	PF	FD					BS	BA	
12	Lauren Gustin	F	11:47	0-3	0-0	1-2	3	6	9	4	2	1	0	3	0	1	0	8
2	Shaylee Gonzales	G	19:25	3-7	0-0	2-2	0	4	4	0	3	8	3	1	1	1	1	7
5	Maria Albiero	G	19:48	1-2	0-0	0-0	0	1	1	2	0	2	3	0	0	0	0	9
10	Tegan Graham	G	19:25	3-7	2-5	0-0	1	1	2	1	1	8	1	2	1	1	0	7
13	Paisley Harding	G	13:28	2-6	1-2	2-2	0	2	2	1	3	7	1	1	0	0	0	7
11	Kaylee Smiler		06:06	1-1	0-0	0-0	0	0	0	2	0	2	0	0	0	0	0	3
22	Sara Hamson		07:38	3-3	0-0	0-0	1	1	2	0	0	6	0	2	2	2	0	-1
4	Arielle Mackey-Williams		01:01	0-0	0-0	0-0	0	0	0	0	0	0	0	0	0	0	0	3
24	Rose Bubakar		00:35	0-0	0-0	0-0	0	0	0	0	0	0	0	0	0	0	0	3
25	Emma Calvert		00:35	0-0	0-0	0-0	0	1	1	0	0	0	1	0	0	0	0	3
3	Nani Falatea		00:12	0-0	0-0	0-0	0	0	0	0	0	0	0	0	0	0	0	1
Team							2	3	5			0		0				
<b>Totals</b>				13-29	3-7	5-6	7	19	26	10	9	34	9	9	4	5	1	10

Shooting By Period		
3 <sup>rd</sup> FG%	4-15	26.7%
3PT%	1-4	25.0%
FT%	1-2	50%
4 <sup>th</sup> FG%	9-14	64.3%
3PT%	2-3	66.7%
FT%	4-4	100%
GM FG%	13-29	44.8%
3PT%	3-7	42.9%
FT%	5-6	83.3%

Dead Ball Rebounds: 0, 0

Technical Fouls: Harding 3<sup>rd</sup> 6:03

	WSU	BYU
Biggest lead	0 (1 <sup>st</sup> 10:00)	18 (4 <sup>th</sup> 0:03)
Best Scoring Run	6 (3 <sup>rd</sup> 6:46)	10 (4 <sup>th</sup> 5:50)
Lead Changes	0	
Times Tied	0	
Time with Lead	00:00	19:48

	WSU	BYU
Points from		
Turnovers	9	6
Paint	0	20
Second Chance	8	2
Fast Breaks	6	7
Bench	4	8

	Period by Period Scoring				
	1st	2nd	3rd	4th	TOT
WSU	13	16	11	13	53
BYU	21	16	10	24	71



**Washington St. at BYU**

12/18/21 Marriott Center, Provo  
2021-22 Women's Basketball

Officials:

{ Players => 1, 2, 3, 4, 5, 10, 11, 12, 13, 20, 21, 22, 24, 25, 30, 32, 33, 34, 42;} FG Types => All; Results => All;

**Washington St.**

**BYU**

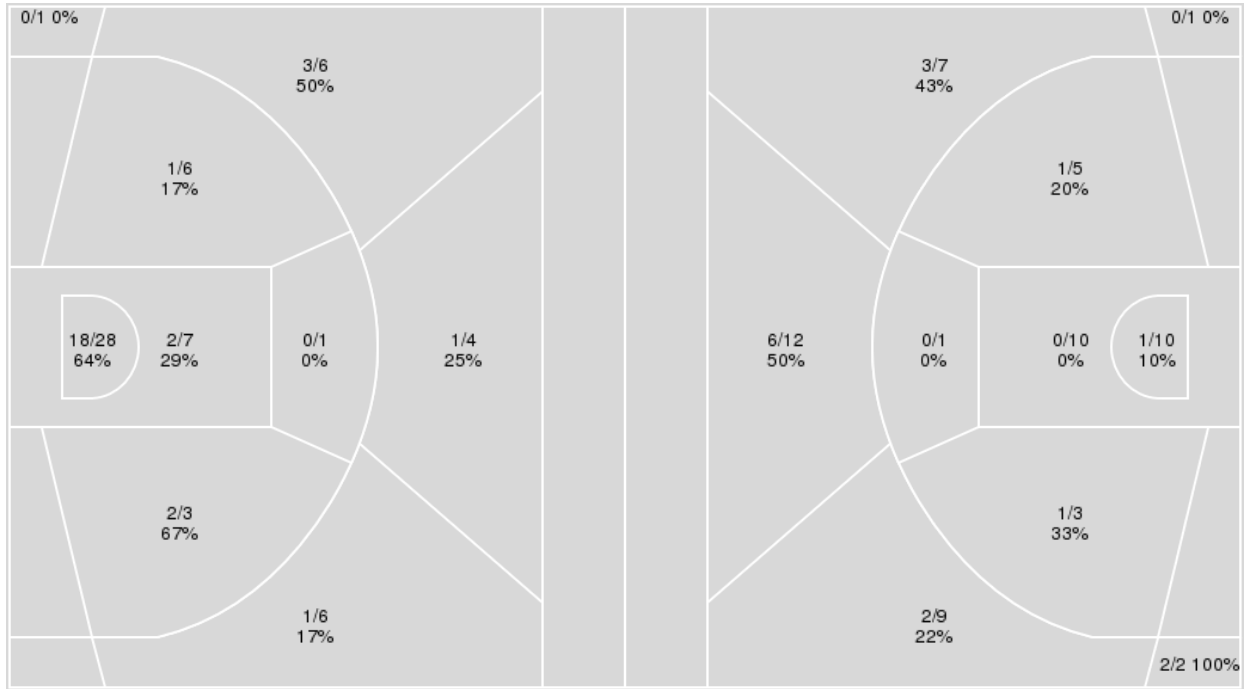

BYU	M/A	%
Field Goals	28/62	45
2 Points	23/45	51
3 Points	5/17	29
Free Throws	10/13	77

Washington St.	M/A	%
Field Goals	16/60	27
2 Points	3/29	10
3 Points	13/31	42
Free Throws	8/15	53



## Washington St. at BYU

12/18/21 Marriott Center, Provo  
2021-22 Women's Basketball

Game Time: 12:00 PM

Game Duration: 1:52

Attendance: 1,483

Officials:

## Washington St.

No	Name	Mins		Score		Points Diff		Points per Min		Assists		Rebounds		Steals		Turnovers	
		On	Off	On	Off	On	Off	On	Off	On	Off	On	Off	On	Off	On	Off
1	Tara Wallack	11:00	29:00	11 - 24	42 - 47	-13	-5	1.00	1.45	3	9	8	27	1	4	3	11
2	Michaela Jones	19:34	20:26	31 - 35	22 - 36	-4	-14	1.58	1.08	6	6	18	17	2	3	5	9
3	Emma Nankervis	06:51	33:09	11 - 12	42 - 59	-1	-17	1.61	1.27	3	9	6	29	1	4	2	12
4	Krystal Leger-Walker	35:34	04:26	46 - 61	7 - 10	-15	-3	1.29	1.58	11	1	31	4	4	1	14	0
5	Charlisse Leger-Walker	35:11	04:49	52 - 63	1 - 8	-11	-7	1.48	0.21	12	0	30	5	4	1	13	1
11	Kaia Woods	01:01	38:59	1 - 6	52 - 65	-5	-13	0.98	1.33	0	12	1	34	0	5	0	14
13	Shir Levy	01:01	38:59	1 - 6	52 - 65	-5	-13	0.98	1.33	0	12	1	34	0	5	0	14
15	Ula Motuga	34:52	05:08	46 - 55	7 - 16	-9	-9	1.32	1.36	10	2	31	4	5	0	11	3
20	Grace Sarver	05:14	34:46	7 - 10	46 - 61	-3	-15	1.34	1.32	1	11	6	29	1	4	1	13
21	Johanna Teder	36:07	03:53	48 - 59	5 - 12	-11	-7	1.33	1.29	11	1	32	3	5	0	14	0
55	Bella Murekatete	13:35	26:25	11 - 24	42 - 47	-13	-5	0.81	1.59	3	9	11	24	2	3	7	7

## BYU

No	Name	Mins		Score		Points Diff		Points per Min		Assists		Rebounds		Steals		Turnovers	
		On	Off	On	Off	On	Off	On	Off	On	Off	On	Off	On	Off	On	Off
2	Shaylee Gonzales	31:23	08:37	50 - 45	21 - 8	5	13	1.59	2.44	12	6	40	10	6	1	11	2
3	Nani Falatea	05:53	34:07	12 - 5	59 - 48	7	11	2.04	1.73	4	14	8	42	0	7	1	12
4	Arielle Mackey-Williams	01:01	38:59	4 - 1	67 - 52	3	15	3.93	1.72	1	17	2	48	0	7	0	13
5	Maria Albiero	38:29	01:31	69 - 48	2 - 5	21	-3	1.79	1.32	17	1	46	4	7	0	13	0
10	Tegan Graham	37:38	02:22	64 - 52	7 - 1	12	6	1.70	2.96	17	1	47	3	6	1	12	1
11	Kaylee Smiler	12:46	27:14	24 - 22	47 - 31	2	16	1.88	1.73	8	10	10	40	3	4	5	8
12	Lauren Gustin	29:15	10:45	49 - 40	22 - 13	9	9	1.68	2.05	11	7	39	11	4	3	9	4
13	Paisley Harding	29:09	10:51	54 - 34	17 - 19	20	-2	1.85	1.57	12	6	41	9	5	2	9	4
22	Sara Hamson	13:16	26:44	21 - 16	50 - 37	5	13	1.58	1.87	6	12	15	35	4	3	5	8
24	Rose Bubakar	00:35	39:25	4 - 1	67 - 52	3	15	6.86	1.70	1	17	1	49	0	7	0	13
25	Emma Calvert	00:35	39:25	4 - 1	67 - 52	3	15	6.86	1.70	1	17	1	49	0	7	0	13



Officials:

Players => AllFG Types=>AllResults=>All  
**Washington St.**

**All Field Goals**

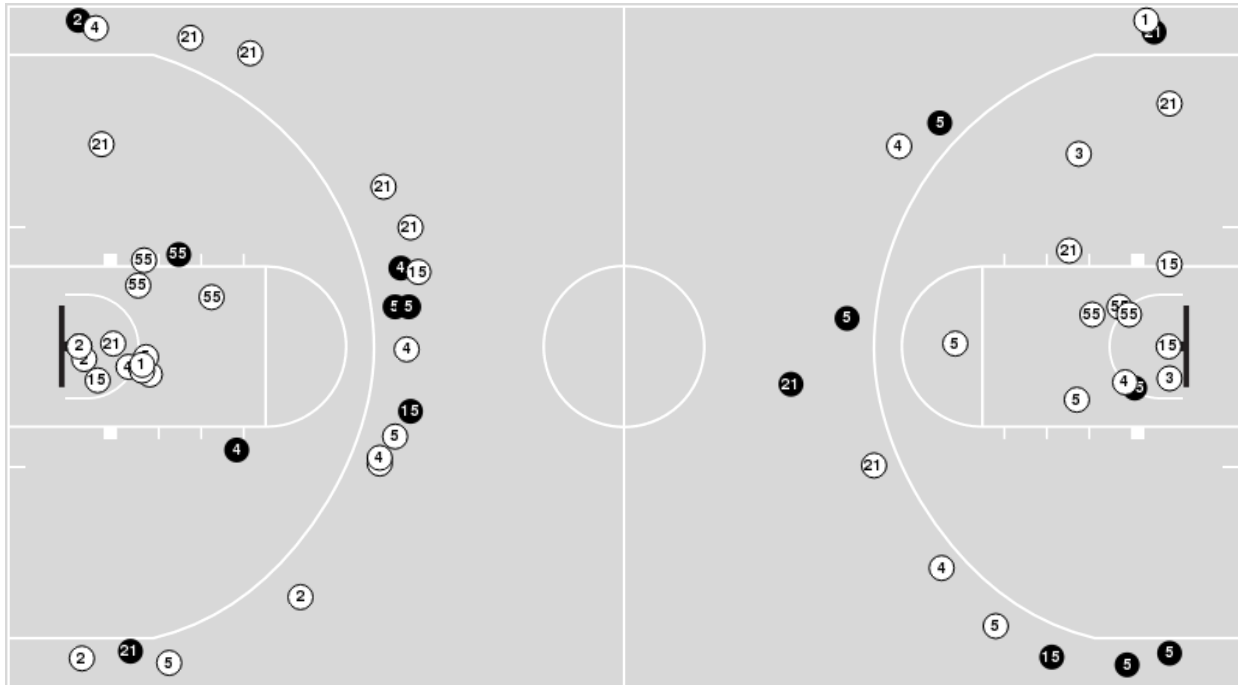

**Blow Up Chart**

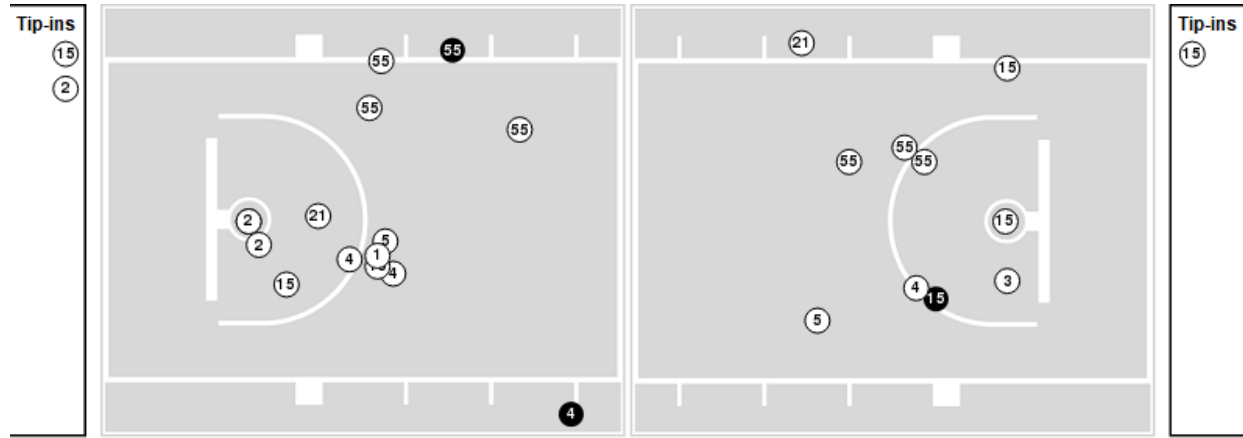

● Made    ○ Missed    N - Player Number

Washington St.	M/A	%
Field Goals	16/60	27
2 Points	3/29	10
3 Points	13/31	42
Free Throws	8/15	53

Washington St.	M/A	%
Points in the Paint	2 (1 / 20)	5
Fast Break Points	6 (2/2)	100
Second Chance Points	11 (4/11)	36
Effective FG%	38	



**Washington St. at BYU**

12/18/21 Marriott Center, Provo  
2021-22 Women's Basketball

Officials:

Players => 1, 2, 3, 4, 5, 10, 11, 12, 13, 20, 21, 22, 24, 25, 30, 32, 33, 34, 42FG Types=>AllResults=>All

**BYU**

**All Field Goals**

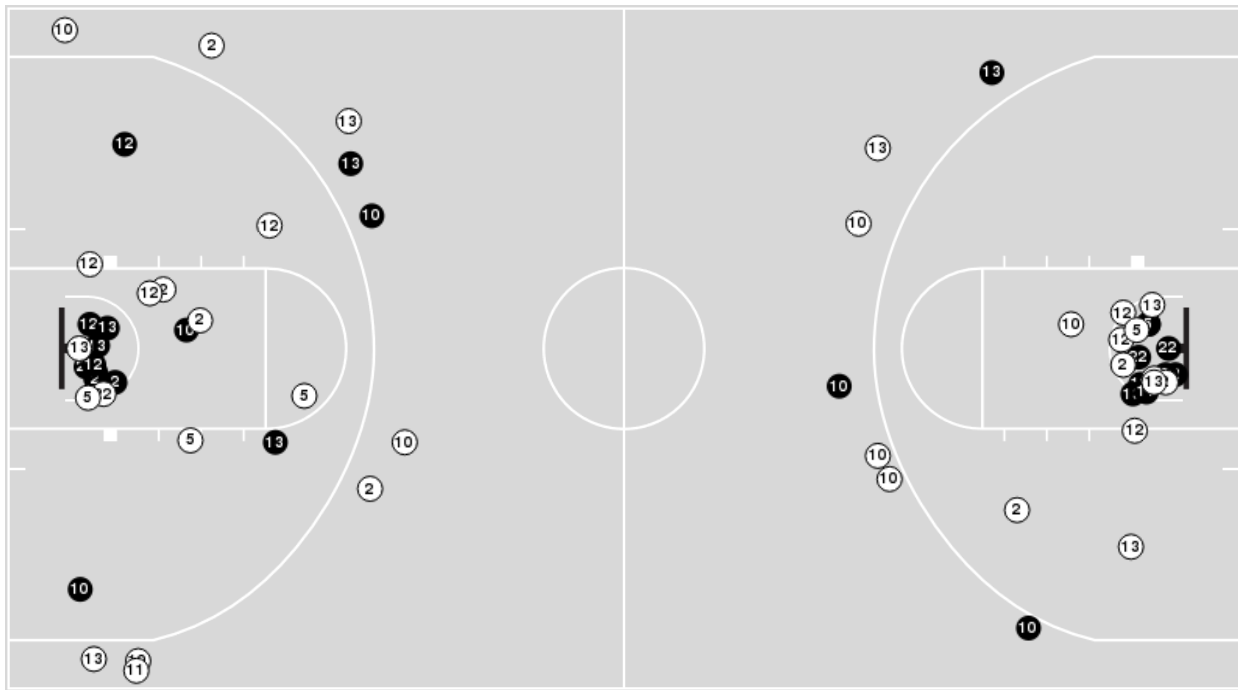

**Blow Up Chart**

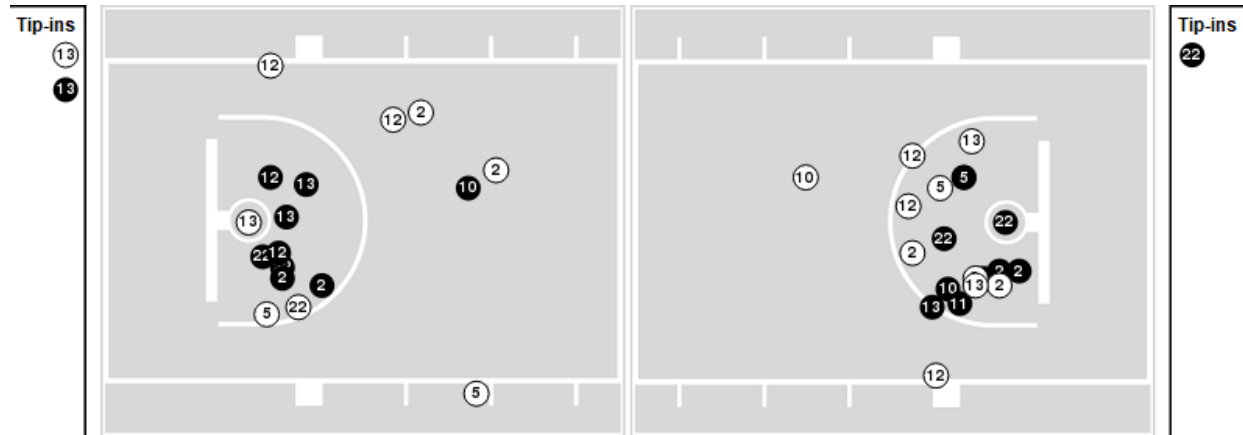

● Made ○ Missed N - Player Number

BYU	M/A	%
Field Goals	28/62	45
2 Points	23/45	51
3 Points	5/17	29
Free Throws	10/13	77

BYU	M/A	%
Points in the Paint	40 (20 / 35)	57
Fast Break Points	11 (5/5)	100
Second Chance Points	4 (2/11)	18
Effective FG%	49	



**Washington St. at BYU**

12/18/21 Marriott Center, Provo  
2021-22 Women's Basketball

**Game Time:** 12:00 PM  
**Game Duration:** 1:52  
**Attendance:** 1,483

**Officials:**

**Washington St.**

Lineup	Quarter On	Time On	Quarter Off	Time Off	Time on Court	Score	Score Diff	Reb	Stl	Tov	Ass	PPP
4- Leger-Walker K/ 5- Leger-Walker C/ 15- Motuga U/ 21- Teder J/ 55- Murekatete B/	1	10:00	1	08:15	01:45	0-5	-5	1	0	0	0	0.0000
3- Nankervis E/ 4- Leger-Walker K/ 5- Leger-Walker C/ 15- Motuga U/ 21- Teder J/	1	08:15	1	07:29	00:46	3-0	3	1	0	1	1	1.5000
1- Wallack T/ 3- Nankervis E/ 4- Leger-Walker K/ 5- Leger-Walker C/ 15- Motuga U/	1	07:29	1	04:37	02:52	4-6	-2	2	0	0	1	1.0309
1- Wallack T/ 3- Nankervis E/ 4- Leger-Walker K/ 15- Motuga U/ 21- Teder J/	1	04:37	1	04:37	00:00	0-0	0	0	0	0	0	0.0000
1- Wallack T/ 3- Nankervis E/ 4- Leger-Walker K/ 5- Leger-Walker C/ 21- Teder J/	1	04:37	1	03:57	00:40	3-0	3	1	0	0	1	3.0000
1- Wallack T/ 4- Leger-Walker K/ 5- Leger-Walker C/ 21- Teder J/ 55- Murekatete B/	1	03:57	1	01:10	02:47	3-8	-5	2	0	3	1	0.5000
1- Wallack T/ 4- Leger-Walker K/ 15- Motuga U/ 21- Teder J/ 55- Murekatete B/	1	01:10	2	08:10	03:00	0-2	-2	2	1	0	0	0.0000
3- Nankervis E/ 4- Leger-Walker K/ 5- Leger-Walker C/ 15- Motuga U/ 21- Teder J/	2	08:10	2	05:37	02:33	1-6	-5	2	1	1	0	0.2660
2- Jones M/ 4- Leger-Walker K/ 5- Leger-Walker C/ 15- Motuga U/ 21- Teder J/	2	05:37	2	00:16	05:21	15-10	5	3	1	1	3	1.6304
2- Jones M/ 4- Leger-Walker K/ 15- Motuga U/ 20- Sarver G/ 21- Teder J/	2	00:16	3	10:00	00:16	0-0	0	1	0	0	0	0.0000
2- Jones M/ 4- Leger-Walker K/ 5- Leger-Walker C/ 15- Motuga U/ 21- Teder J/	3	10:00	3	02:12	07:48	9-8	1	8	0	3	2	0.6923
4- Leger-Walker K/ 5- Leger-Walker C/ 15- Motuga U/ 21- Teder J/ 55- Murekatete B/	3	02:12	3	00:31	01:40	2-2	0	2	0	2	1	0.6667
4- Leger-Walker K/ 15- Motuga U/ 20- Sarver G/ 21- Teder J/ 55- Murekatete B/	3	00:31	4	10:00	00:32	0-0	0	1	0	1	0	0.0000
5- Leger-Walker C/ 15- Motuga U/ 20- Sarver G/ 21- Teder J/ 55- Murekatete B/	4	10:00	4	06:35	03:25	6-4	2	3	1	0	1	1.2000
4- Leger-Walker K/ 5- Leger-Walker C/ 15- Motuga U/ 21- Teder J/ 55- Murekatete B/	4	06:35	4	06:09	00:26	0-3	-3	0	0	1	0	0.0000
2- Jones M/ 4- Leger-Walker K/ 5- Leger-Walker C/ 15- Motuga U/ 21- Teder J/	4	06:09	4	01:41	04:28	6-9	-3	5	1	1	1	0.7614
1- Wallack T/ 2- Jones M/ 4- Leger-Walker K/ 5- Leger-Walker C/ 21- Teder J/	4	01:41	4	01:01	00:40	0-2	-2	0	0	0	0	0.0000
1- Wallack T/ 2- Jones M/ 11- Woods K/ 13- Levy S/ 20- Sarver G/	4	01:01	4	00:00	01:01	1-6	-5	1	0	0	0	0.5319





**Washington St. at BYU**

12/18/21 Marriott Center, Provo  
2021-22 Women's Basketball

**Game Time:** 12:00 PM  
**Game Duration:** 1:52  
**Attendance:** 1,483

**Officials:**

**BYU**

Lineup	Quarter On	Time On	Quarter Off	Time Off	Time on Court	Score	Score Diff	Reb	Stl	Tov	Ass	PPP
2- Gonzales S/ 5- Albiero M/ 10- Graham T/ 12- Gustin L/ 13- Harding P/	1	10:00	1	05:26	04:34	11-6	5	5	0	0	1	1.5988
2- Gonzales S/ 10- Graham T/ 12- Gustin L/ 13- Harding P/ 22- Hamson S/	1	05:26	1	04:07	01:19	0-4	-4	3	0	0	0	0.0000
2- Gonzales S/ 5- Albiero M/ 12- Gustin L/ 13- Harding P/ 22- Hamson S/	1	04:07	1	02:20	01:47	3-0	3	2	1	1	0	0.6757
5- Albiero M/ 10- Graham T/ 11- Smiler K/ 12- Gustin L/ 13- Harding P/	1	02:20	2	09:38	02:42	7-3	4	2	1	1	2	1.4000
2- Gonzales S/ 5- Albiero M/ 10- Graham T/ 12- Gustin L/ 13- Harding P/	2	09:38	2	08:10	01:28	0-0	0	5	0	0	0	0.0000
2- Gonzales S/ 3- Falatea N/ 5- Albiero M/ 10- Graham T/ 12- Gustin L/	2	08:10	2	07:49	00:21	0-0	0	0	0	0	0	0.0000
3- Falatea N/ 5- Albiero M/ 10- Graham T/ 12- Gustin L/ 13- Harding P/	2	07:49	2	07:04	00:45	0-0	0	1	0	1	0	0.0000
3- Falatea N/ 5- Albiero M/ 10- Graham T/ 13- Harding P/ 22- Hamson S/	2	07:04	2	04:32	02:32	8-1	7	3	0	0	3	2.0000
3- Falatea N/ 5- Albiero M/ 10- Graham T/ 12- Gustin L/ 13- Harding P/	2	04:32	2	03:58	00:34	0-2	-2	0	0	0	0	0.0000
3- Falatea N/ 5- Albiero M/ 10- Graham T/ 11- Smiler K/ 12- Gustin L/	2	03:58	2	03:33	00:25	2-1	1	1	0	0	0	2.2727
2- Gonzales S/ 5- Albiero M/ 10- Graham T/ 11- Smiler K/ 12- Gustin L/	2	03:33	2	01:04	02:29	6-12	-6	0	1	1	3	1.2000
3- Falatea N/ 5- Albiero M/ 10- Graham T/ 11- Smiler K/ 12- Gustin L/	2	01:04	3	10:00	01:04	0-0	0	2	0	0	0	0.0000
2- Gonzales S/ 5- Albiero M/ 10- Graham T/ 12- Gustin L/ 13- Harding P/	3	10:00	3	06:03	03:57	5-6	-1	8	0	2	2	0.7143
2- Gonzales S/ 5- Albiero M/ 10- Graham T/ 11- Smiler K/ 12- Gustin L/	3	06:03	3	02:12	03:51	3-3	0	4	0	2	1	0.5102
2- Gonzales S/ 5- Albiero M/ 10- Graham T/ 11- Smiler K/ 22- Hamson S/	3	02:12	3	00:31	01:40	2-2	0	0	1	1	1	1.0000
2- Gonzales S/ 5- Albiero M/ 10- Graham T/ 13- Harding P/ 22- Hamson S/	3	00:31	4	06:35	03:57	4-6	-2	4	1	2	1	0.6667
2- Gonzales S/ 5- Albiero M/ 10- Graham T/ 12- Gustin L/ 13- Harding P/	4	06:35	4	02:36	03:59	12-3	9	6	1	1	2	1.7442
2- Gonzales S/ 5- Albiero M/ 10- Graham T/ 13- Harding P/ 22- Hamson S/	4	02:36	4	01:01	01:35	4-3	1	2	1	1	1	1.0309
2- Gonzales S/ 4- Mackey-Williams A/ 5- Albiero M/ 10- Graham T/ 22- Hamson S/	4	01:01	4	00:34	00:26	0-0	0	1	0	0	0	0.0000
2- Gonzales S/ 4- Mackey-Williams A/ 5- Albiero M/ 22- Hamson S/ 25- Calvert E/	4	00:34	4	00:34	00:00	0-0	0	0	0	0	0	0.0000
4- Mackey-Williams A/ 5- Albiero M/ 11- Smiler K/ 22- Hamson S/ 25- Calvert E/	4	00:34	4	00:34	00:00	0-0	0	0	0	0	0	0.0000
4- Mackey-Williams A/ 5- Albiero M/ 11- Smiler K/ 24- Bubakar R/ 25- Calvert E/	4	00:34	4	00:11	00:23	2-0	2	0	0	0	0	2.0000
3- Falatea N/ 4- Mackey-Williams A/ 11- Smiler K/ 24- Bubakar R/ 25- Calvert E/	4	00:11	4	00:00	00:12	2-1	1	1	0	0	1	2.0000



**Washington St. at BYU**

12/18/21 Marriott Center, Provo  
2021-22 Women's Basketball

**Game Time:** 12:00 PM  
**Game Duration:** 1:52  
**Attendance:** 1,483

**Officials:**

**Washington St.**

Lineup	Time	Score	Score Diff	Pts/Min	Reb	Stl	Tov	Ass	PPP
2- Jones M/ 4- Leger-Walker K/ 5- Leger-Walker C/ 15- Motuga U/ 21- Teder J/	17:37	30-27	3	1.7029	16	2	5	6	0.9973
4- Leger-Walker K/ 5- Leger-Walker C/ 15- Motuga U/ 21- Teder J/ 55- Murekatete B/	03:51	2-10	-8	0.5195	3	0	3	1	0.2857
5- Leger-Walker C/ 15- Motuga U/ 20- Sarver G/ 21- Teder J/ 55- Murekatete B/	03:25	6-4	2	1.7561	3	1	0	1	1.2000
3- Nankervis E/ 4- Leger-Walker K/ 5- Leger-Walker C/ 15- Motuga U/ 21- Teder J/	03:19	4-6	-2	1.2060	3	1	2	1	0.6944
1- Wallack T/ 4- Leger-Walker K/ 15- Motuga U/ 21- Teder J/ 55- Murekatete B/	03:00	0-2	-2	0.0000	2	1	0	0	0.0000
1- Wallack T/ 3- Nankervis E/ 4- Leger-Walker K/ 5- Leger-Walker C/ 15- Motuga U/	02:52	4-6	-2	1.3953	2	0	0	1	1.0309
1- Wallack T/ 4- Leger-Walker K/ 5- Leger-Walker C/ 21- Teder J/ 55- Murekatete B/	02:47	3-8	-5	1.0778	2	0	3	1	0.5000
1- Wallack T/ 2- Jones M/ 11- Woods K/ 13- Levy S/ 20- Sarver G/	01:01	1-6	-5	0.9836	1	0	0	0	0.5319
1- Wallack T/ 3- Nankervis E/ 4- Leger-Walker K/ 5- Leger-Walker C/ 21- Teder J/	00:40	3-0	3	4.5000	1	0	0	1	3.0000
1- Wallack T/ 2- Jones M/ 4- Leger-Walker K/ 5- Leger-Walker C/ 21- Teder J/	00:40	0-2	-2	0.0000	0	0	0	0	0.0000
4- Leger-Walker K/ 15- Motuga U/ 20- Sarver G/ 21- Teder J/ 55- Murekatete B/	00:32	0-0	0	0.0000	1	0	1	0	0.0000
2- Jones M/ 4- Leger-Walker K/ 15- Motuga U/ 20- Sarver G/ 21- Teder J/	00:16	0-0	0	0.0000	1	0	0	0	0.0000
1- Wallack T/ 3- Nankervis E/ 4- Leger-Walker K/ 15- Motuga U/ 21- Teder J/	00:00	0-0	0	NaN	0	0	0	0	0.0000



**Washington St. at BYU**

12/18/21 Marriott Center, Provo  
2021-22 Women's Basketball

**Game Time:** 12:00 PM  
**Game Duration:** 1:52  
**Attendance:** 1,483

**Officials:**

**BYU**

Lineup	Time	Score	Score Diff	Pts/Min	Reb	Stl	Tov	Ass	PPP
2- Gonzales S/ 5- Albiero M/ 10- Graham T/ 12- Gustin L/ 13- Harding P/	13:58	28-15	13	2.0048	24	1	3	5	1.2868
2- Gonzales S/ 5- Albiero M/ 10- Graham T/ 11- Smiler K/ 12- Gustin L/	06:20	9-15	-6	1.4211	4	1	3	4	0.8272
2- Gonzales S/ 5- Albiero M/ 10- Graham T/ 13- Harding P/ 22- Hamson S/	05:32	8-9	-1	1.4458	6	2	3	2	0.8097
5- Albiero M/ 10- Graham T/ 11- Smiler K/ 12- Gustin L/ 13- Harding P/	02:42	7-3	4	2.5926	2	1	1	2	1.4000
3- Falatea N/ 5- Albiero M/ 10- Graham T/ 13- Harding P/ 22- Hamson S/	02:32	8-1	7	3.1579	3	0	0	3	2.0000
2- Gonzales S/ 5- Albiero M/ 12- Gustin L/ 13- Harding P/ 22- Hamson S/	01:47	3-0	3	1.6822	2	1	1	0	0.6757
2- Gonzales S/ 5- Albiero M/ 10- Graham T/ 11- Smiler K/ 22- Hamson S/	01:40	2-2	0	1.2000	0	1	1	1	1.0000
3- Falatea N/ 5- Albiero M/ 10- Graham T/ 11- Smiler K/ 12- Gustin L/	01:29	2-1	1	1.3483	3	0	0	0	1.0638
2- Gonzales S/ 10- Graham T/ 12- Gustin L/ 13- Harding P/ 22- Hamson S/	01:19	0-4	-4	0.0000	3	0	0	0	0.0000
3- Falatea N/ 5- Albiero M/ 10- Graham T/ 12- Gustin L/ 13- Harding P/	01:19	0-2	-2	0.0000	1	0	1	0	0.0000
2- Gonzales S/ 4- Mackey-Williams A/ 5- Albiero M/ 10- Graham T/ 22- Hamson S/	00:26	0-0	0	0.0000	1	0	0	0	0.0000
4- Mackey-Williams A/ 5- Albiero M/ 11- Smiler K/ 24- Bubakar R/ 25- Calvert E/	00:23	2-0	2	5.2174	0	0	0	0	2.0000
2- Gonzales S/ 3- Falatea N/ 5- Albiero M/ 10- Graham T/ 12- Gustin L/	00:21	0-0	0	0.0000	0	0	0	0	0.0000
3- Falatea N/ 4- Mackey-Williams A/ 11- Smiler K/ 24- Bubakar R/ 25- Calvert E/	00:12	2-1	1	10.0000	1	0	0	1	2.0000
2- Gonzales S/ 4- Mackey-Williams A/ 5- Albiero M/ 22- Hamson S/ 25- Calvert E/	00:00	0-0	0	NaN	0	0	0	0	0.0000
4- Mackey-Williams A/ 5- Albiero M/ 11- Smiler K/ 22- Hamson S/ 25- Calvert E/	00:00	0-0	0	NaN	0	0	0	0	0.0000