



Carroll (MT) at BYU

11/23/22 Marriott Center, Provo
2022-23 Women's Basketball

Game Time: 2:00 PM
Game Duration: 1:41
Attendance: 1,121

Officials: Tiffany Bird, Kyle Bacon, Teresa Olsen

Carroll (MT) - 47

Record: 4-3

NO.	Name	F	Min	FG			3P			FT			Rebounds			Fouls		TP	AS	TO	ST	Blocks		+/-
				M-A	M-A	M-A	OR	DR	TOT	PF	FD	OR	DR	TOT	BS	BA								
42	Jamie Pickens	F	32:26	6-14	1-2	4-4	2	4	6	3	2	17	1	3	1	1	1	1	1	1	1	-21		
44	Maddie Geritz	F	24:42	2-11	1-4	0-0	1	1	2	2	2	5	1	2	0	0	3	1	2	0	0	3	-13	
2	Kyndall Keller	G	25:21	3-9	2-5	0-0	0	0	0	2	0	8	0	2	2	0	0	8	0	2	2	0	-19	
22	Kamden Hillborn	G	36:08	2-7	1-5	0-0	0	3	3	3	1	5	2	2	1	0	1	5	2	2	1	0	-23	
23	Sienna Swannack	G	36:33	2-6	0-4	0-0	1	3	4	1	0	4	3	1	1	1	1	4	3	1	1	1	-27	
12	Addi Ekstrom		11:42	0-0	0-0	1-2	0	1	1	2	1	1	1	1	0	0	0	1	1	0	0	0	3	
00	Genesis Wilkinson		14:50	1-1	0-0	0-0	0	1	1	0	0	2	1	1	1	0	0	2	1	1	0	0	-10	
3	Sadie Filius		03:52	1-1	0-0	0-0	0	0	0	0	0	2	0	0	0	0	0	2	0	0	0	0	-1	
5	Meagan Karstetter		04:36	0-0	0-0	0-0	0	0	0	1	0	0	0	0	0	0	0	0	0	0	0	0	-4	
11	Ava Oakland		04:41	1-3	1-2	0-0	0	0	0	0	0	3	0	0	0	0	0	3	0	0	0	0	-5	
10	Millie Brunner		01:43	0-0	0-0	0-0	0	0	0	0	1	0	0	0	0	0	0	0	0	0	0	0	0	
15	Erica Nesson		01:43	0-0	0-0	0-0	0	0	0	0	0	0	0	0	0	0	0	0	0	0	0	0	0	
35	Isabelle Erickson		01:43	0-0	0-0	0-0	0	0	0	0	0	0	0	0	0	0	0	0	0	0	0	0	0	
Team							4	1	5			0			0		0							
Totals					18-52	6-22	5-6	8	14	22	14	7	47	9	11	5	2	5	2	5	2	5	-24	

Shooting By Period		
1st FG%	3-14	21.4%
3PT%	0-8	0.0%
FT%	2-2	100%
2nd FG%	5-11	45.5%
3PT%	1-3	33.3%
FT%	3-4	75%
3rd FG%	5-14	35.7%
3PT%	2-5	40.0%
FT%	0-0	0%
4th FG%	5-13	38.5%
3PT%	3-6	50.0%
FT%	0-0	0%
GM FG%	18-52	34.6%
3PT%	6-22	27.3%
FT%	5-6	83.3%

Dead Ball Rebounds: 1, 0

Technical Fouls::NONE

BYU - 71

Record: 2-4

NO.	Name	F	Min	FG			3P			FT			Rebounds			Fouls		TP	AS	TO	ST	Blocks		+/-
				M-A	M-A	M-A	OR	DR	TOT	PF	FD	OR	DR	TOT	BS	BA								
12	Lauren Gustin	F	34:38	6-11	0-0	2-3	5	5	10	1	4	14	3	5	1	2	0	14	3	5	1	2	0	24
24	Rose Bubakar	F	24:07	2-6	0-0	5-6	3	4	7	0	4	9	3	0	0	0	1	9	3	0	0	0	1	19
1	Amanda Barcello	G	27:42	1-4	0-2	0-0	2	5	7	1	0	2	1	0	0	2	0	2	1	0	0	2	0	16
3	Nani Falatea	G	35:34	7-16	3-5	0-2	1	4	5	0	1	17	6	3	4	0	1	17	6	3	4	0	1	21
11	Kaylee Smiler	G	25:44	4-6	3-5	1-1	0	1	1	2	1	12	3	3	0	0	0	12	3	3	0	0	0	25
25	Emma Calvert		11:15	2-2	0-0	2-2	2	3	5	2	1	6	1	1	1	0	1	6	1	1	0	1	0	6
5	Arielle Mackey-Williams		18:17	2-4	1-2	2-2	1	0	1	0	2	7	0	1	1	0	0	7	0	1	1	0	0	5
21	Heather Hamson		08:33	0-0	0-0	0-0	0	2	2	0	1	0	0	0	0	0	0	0	0	0	0	0	0	-1
0	Gabriela Bosquez		03:31	0-0	0-0	0-0	0	0	0	0	0	0	0	0	0	0	0	0	0	0	0	0	0	0
30	Kate Vorwaller		07:13	1-2	0-1	0-0	0	0	0	0	0	2	2	0	0	0	0	2	2	0	0	0	0	5
13	Sierra Johnson		01:43	1-1	0-0	0-0	0	0	0	0	0	2	0	0	0	0	0	2	0	0	0	0	0	0
20	Devry Millett		01:43	0-1	0-0	0-0	0	0	0	1	0	0	0	0	1	0	0	0	0	1	0	0	0	0
Team							1	2	3			0			0		0							
Totals					26-53	7-15	12-16	15	26	41	7	14	71	19	14	6	5	2	19	14	6	5	2	24

Shooting By Period		
1st FG%	7-15	46.7%
3PT%	1-1	100.0%
FT%	0-0	0%
2nd FG%	4-13	30.8%
3PT%	1-4	25.0%
FT%	4-7	57.1%
3rd FG%	8-11	72.7%
3PT%	4-6	66.7%
FT%	6-7	85.7%
4th FG%	7-14	50.0%
3PT%	1-4	25.0%
FT%	2-2	100%
GM FG%	26-53	49.1%
3PT%	7-15	46.7%
FT%	12-16	75.0%

Dead Ball Rebounds: 2, 0

Technical Fouls::NONE

	CC	BYU
Biggest lead	0 (1 st 10:00)	24 (4 th 2:21)
Best Scoring Run	6(2 nd 2:04)	10(3 rd 6:13)
Lead Changes	0	
Times Tied	1	
Time with Lead	00:00	38:19

	CC	BYU
Points from		
Turnovers	15	13
Paint	16	32
Second Chance	6	26
Fast Breaks	0	4
Bench	8	17

Period by Period Scoring					
	1st	2nd	3rd	4th	TOT
CC	8	14	12	13	47
BYU	15	13	26	17	71



Period 1

Quarter Starters:

BYU	1 Barcello A	3 Falatea N	11 Smiler K	12 Gustin L	24 Bubakar R
CC	2 Keller K	22 Hillborn K	23 Swannack S	42 Pickens J	44 Geritz M

Game Time	BYU	Score	Diff	CC
10:00	24 BUBAKAR R jumpball won			42 PICKENS J jumpball lost
09:46	24 BUBAKAR R 2pt FG outside the paint, turnaround jump shot made (2)	2-0	2	
09:31		2-2	0	44 GERITZ M 2pt FG in the paint, driving layup made (2)
09:31				22 HILLBORN K assist (1)
09:15	3 FALATEA N turnover lost ball (1)			42 PICKENS J steal (1)
08:59	3 FALATEA N steal (1)			42 PICKENS J turnover bad pass (1)
08:35	24 BUBAKAR R 2pt FG from turnover outside the paint, pull up jump shot missed			
08:32				42 PICKENS J defensive rebound (1)
08:13	3 FALATEA N steal (2)			2 KELLER K turnover bad pass (1)
08:08	3 FALATEA N 2pt FG from turnover in the paint, layup missed			
08:05	12 GUSTIN L offensive rebound (1)			
08:04	12 GUSTIN L 2pt FG from turnover second chance in the paint, layup made (2)	4-2	2	
07:56				2 KELLER K turnover lost ball (2)
07:31	12 GUSTIN L turnover lost ball (1)			
07:15				22 HILLBORN K 3pt FG from turnover, jump shot missed
07:10	3 FALATEA N defensive rebound (1)			
06:59	12 GUSTIN L foul drawn (1)			44 GERITZ M foul personal (1 - 1)
06:46	12 GUSTIN L 2pt FG in the paint, jump shot made (4)	6-2	4	
06:46	11 SMILER K assist (1)			
06:27				42 PICKENS J 2pt FG outside the paint, jump shot missed
06:24	1 BARCELLO A defensive rebound (1)			
06:12	24 BUBAKAR R substitution out			
06:12	25 CALVERT E substitution in			
05:56	3 FALATEA N 2pt FG in the paint, driving layup missed			
05:53	25 CALVERT E offensive rebound (1)			
05:44	3 FALATEA N 2pt FG second chance outside the paint, jump shot made (2)	8-2	6	
05:44	25 CALVERT E assist (1)			
05:33		8-4	4	42 PICKENS J 2pt FG outside the paint, jump shot made (2)
05:14	11 SMILER K turnover bad pass (1)			23 SWANNACK S steal (1)
05:08				44 GERITZ M 3pt FG from turnover, jump shot missed
05:03				42 PICKENS J offensive rebound (2)
05:00				23 SWANNACK S 3pt FG from turnover second chance, jump shot missed
04:56	12 GUSTIN L defensive rebound (2)			
04:51	3 FALATEA N 3pt FG , jump shot made (5)	11-4	7	
04:51	12 GUSTIN L assist (1)			
04:28				2 KELLER K 3pt FG , jump shot missed
04:26				offensive rebound (3)
04:26				Timeout media
04:23				2 KELLER K 3pt FG second chance, jump shot missed
04:19	25 CALVERT E defensive rebound (2)			



Carroll (MT) at BYU

11/23/22 Marriott Center, Provo
2022-23 Women's Basketball

Game Time: 2:00 PM

Game Duration: 1:41

Attendance: 1,121

Officials: Tiffany Bird, Kyle Bacon, Teresa Olsen

Game Time	BYU	Score	Diff	CC
04:07	25 CALVERT E 2pt FG outside the paint, floating jump shot made (2)	13-4	9	
04:07	3 FALATEA N assist (1)			
03:47				44 GERITZ M 2pt FG outside the paint, jump shot missed
03:44				offensive rebound (4)
03:44				2 KELLER K substitution out
03:44				12 EKSTROM A substitution in
03:44	1 BARCELLO A substitution out			
03:44	5 MACKEY-WILLIAMS A substitution in			
03:40	25 CALVERT E foul shooting (1 - 1)			42 PICKENS J foul drawn (1)
03:40		13-5	8	42 PICKENS J free throw 1 - 2 made (3)
03:40		13-6	7	42 PICKENS J free throw 2 - 2 made (4)
03:17	11 SMILER K foul offensive (1 - 2)			22 HILLBORN K foul drawn (1)
03:17	11 SMILER K turnover offensive (2)			
03:01	12 GUSTIN L foul drawn (2)			42 PICKENS J foul offensive (1 - 2)
03:01				42 PICKENS J turnover offensive (2)
02:36	12 GUSTIN L 2pt FG from turnover in the paint, hook shot missed			
02:33				23 SWANNACK S defensive rebound (1)
02:30				42 PICKENS J 3pt FG , jump shot missed
02:25	3 FALATEA N defensive rebound (2)			
02:21	3 FALATEA N 2pt FG in the paint, driving layup missed			
02:18				42 PICKENS J defensive rebound (3)
02:13	11 SMILER K foul personal (2 - 3)			44 GERITZ M foul drawn (1)
02:13	11 SMILER K substitution out			
02:13	25 CALVERT E substitution out			
02:13	1 BARCELLO A substitution in			
02:13	24 BUBAKAR R substitution in			
02:05				42 PICKENS J 2pt FG in the paint, jump shot missed
02:02	24 BUBAKAR R defensive rebound (1)			
01:46				44 GERITZ M substitution out
01:46				00 WILKINSON G substitution in
01:30	24 BUBAKAR R 2pt FG outside the paint, jump shot blocked			
01:30				42 PICKENS J block (1)
01:23	1 BARCELLO A offensive rebound (2)			
01:22	1 BARCELLO A 2pt FG second chance outside the paint, jump shot missed			
01:19				42 PICKENS J defensive rebound (4)
01:16				23 SWANNACK S 3pt FG , jump shot missed
01:12				offensive rebound (8)
01:12	12 GUSTIN L substitution out			
01:12	21 HAMSON H substitution in			
01:07		13-8	5	42 PICKENS J 2pt FG second chance in the paint, hook shot made (6)
00:52	24 BUBAKAR R 2pt FG outside the paint, floating jump shot missed			
00:49				00 WILKINSON G defensive rebound (1)
00:34	3 FALATEA N steal (3)			42 PICKENS J turnover lost ball (3)
00:29	3 FALATEA N 2pt FG fast break from turnover in the paint, driving layup made (7)	15-8	7	
00:07				23 SWANNACK S 3pt FG , jump shot missed



Official Basketball Play by Play - 1st Period

Carroll (MT) at BYU

11/23/22 Marriott Center, Provo
2022-23 Women's Basketball

Game Time: 2:00 PM

Game Duration: 1:41

Attendance: 1,121

Officials: Tiffany Bird, Kyle Bacon, Teresa Olsen

Game Time	BYU	Score	Diff	CC
00:05	21 HAMSON H defensive rebound (1)			
END OF PERIOD				
BYU 15-8 CC				



Carroll (MT) at BYU

11/23/22 Marriott Center, Provo
2022-23 Women's Basketball

Game Time: 2:00 PM

Game Duration: 1:41

Attendance: 1,121

Officials: Tiffany Bird, Kyle Bacon, Teresa Olsen

Carroll (MT) - 8

NO.	Name	F	Min	FG			Rebounds			Fouls		TP	AS	TO	ST	Blocks		+/-
				M-A	3P	FT	OR	DR	TOT	PF	FD					BS	BA	
42	Jamie Pickens	F	10:00	2-5	0-1	2-2	1	3	4	1	1	6	0	3	1	1	0	-7
44	Maddie Geritz	F	08:14	1-3	0-1	0-0	0	0	0	1	1	2	0	0	0	0	0	-7
2	Kyndall Keller	G	06:16	0-2	0-2	0-0	0	0	0	0	0	0	0	2	0	0	-9	
22	Kamden Hillborn	G	10:00	0-1	0-1	0-0	0	0	0	0	1	0	1	0	0	0	-7	
23	Sienna Swannack	G	10:00	0-3	0-3	0-0	0	1	1	0	0	0	0	0	1	0	-7	
12	Addi Ekstrom		03:44	0-0	0-0	0-0	0	0	0	0	0	0	0	0	0	0	2	
00	Genesis Wilkinson		01:46	0-0	0-0	0-0	0	1	1	0	0	0	0	0	0	0	0	
Team							3	0	3			0		0				
Totals				3-14	0-8	2-2	4	5	9	2	3	8	1	5	2	1	0	-7

Shooting By Period		
1st FG%	3-14	21.4%
3PT%	0-8	0.0%
FT%	2-2	100%
GM FG%	3-14	21.4%
3PT%	0-8	0.0%
FT%	2-2	100.0%

Dead Ball Rebounds: 0, 0

Technical Fouls::NONE

BYU - 15

NO.	Name	F	Min	FG			Rebounds			Fouls		TP	AS	TO	ST	Blocks		+/-
				M-A	3P	FT	OR	DR	TOT	PF	FD					BS	BA	
12	Lauren Gustin	F	08:48	2-3	0-0	0-0	1	1	2	0	2	4	1	1	0	0	0	7
24	Rose Bubakar	F	06:01	1-4	0-0	0-0	0	1	1	0	0	2	0	0	0	0	1	4
1	Amanda Barcello	G	08:29	0-1	0-0	0-0	1	1	2	0	0	0	0	0	0	0	0	9
3	Nani Falatea	G	10:00	3-6	1-1	0-0	0	2	2	0	0	7	1	1	3	0	0	7
11	Kaylee Smiler	G	07:47	0-0	0-0	0-0	0	0	0	2	0	0	1	2	0	0	0	7
25	Emma Calvert		03:59	1-1	0-0	0-0	1	1	2	1	0	2	1	0	0	0	0	3
5	Arielle Mackey-Williams		03:44	0-0	0-0	0-0	0	0	0	0	0	0	0	0	0	0	0	-2
21	Heather Hamson		01:12	0-0	0-0	0-0	0	1	1	0	0	0	0	0	0	0	0	0
Team							0	0	0			0		0				
Totals				7-15	1-1	0-0	3	7	10	3	2	15	4	4	3	0	1	7

Shooting By Period		
1st FG%	7-15	46.7%
3PT%	1-1	100.0%
FT%	0-0	0%
GM FG%	7-15	46.7%
3PT%	1-1	100.0%
FT%	0-0	0.0%

Dead Ball Rebounds: 0, 0

Technical Fouls::NONE

	CC	BYU
Biggest lead	0 (1st 10:00)	9 (1st 4:07)
Best Scoring Run	4(1st 1:07)	6(1st 5:44)
Lead Changes	0	
Times Tied	1	
Time with Lead	00:00	08:19

Points from	CC	BYU
Turnovers	0	4
Paint	4	6
Second Chance	4	4
Fast Breaks	0	2
Bench	0	2

	Period by Period Scoring				
	1st	2nd	3rd	4th	TOT
CC	8	14	12	13	47
BYU	15	13	26	17	71



Carroll (MT) at BYU

11/23/22 Marriott Center, Provo
2022-23 Women's Basketball

Game Time: 2:00 PM

Game Duration: 1:41

Attendance: 1,121

Officials: Tiffany Bird, Kyle Bacon, Teresa Olsen

Period 2

Quarter Starters:

BYU	1 Barcello A	3 Falatea N	11 Smiler K	12 Gustin L	24 Bubakar R
CC	00 Wilkinson G	2 Keller K	12 Ekstrom A	22 Hillborn K	42 Pickens J

Game Time	BYU	Score	Diff	CC
10:00	5 MACKEY-WILLIAMS A substitution out			
10:00	21 HAMSON H substitution out			
10:00	11 SMILER K substitution in			
10:00	12 GUSTIN L substitution in			
10:00				23 SWANNACK S substitution out
10:00				2 KELLER K substitution in
09:52	3 FALATEA N turnover lost ball (2)			22 HILLBORN K steal (1)
09:33	12 GUSTIN L foul shooting (1 - 1)			42 PICKENS J foul drawn (2)
09:33		15-9	6	42 PICKENS J free throw 1 - 2 made (7)
09:33		15-10	5	42 PICKENS J free throw 2 - 2 made (8)
09:07	3 FALATEA N 2pt FG in the paint, floating jump shot missed			
09:02				12 EKSTROM A defensive rebound (1)
08:45	1 BARCELLO A foul shooting (1 - 2)			12 EKSTROM A foul drawn (1)
08:45				12 EKSTROM A free throw 1 - 2 missed
08:45				offensive dead ball rebound (1)
08:45		15-11	4	12 EKSTROM A free throw 2 - 2 made (1)
08:21				22 HILLBORN K substitution out
08:21				42 PICKENS J substitution out
08:21				3 FILIUS S substitution in
08:21				44 GERITZ M substitution in
08:20	24 BUBAKAR R 2pt FG in the paint, jump shot missed			
08:19	offensive rebound (11)			
08:16	12 GUSTIN L foul drawn (3)			12 EKSTROM A foul shooting (1 - 1)
08:16				12 EKSTROM A substitution out
08:16				23 SWANNACK S substitution in
08:16	12 GUSTIN L free throw 1 - 2 made (5)	16-11	5	
08:16	12 GUSTIN L free throw 2 - 2 made (6)	17-11	6	
07:44				44 GERITZ M 2pt FG outside the paint, pull up jump shot missed
07:39	12 GUSTIN L defensive rebound (3)			
07:28	12 GUSTIN L turnover bad pass (2)			
07:28	11 SMILER K substitution out			
07:28	5 MACKEY-WILLIAMS A substitution in			
07:13		17-14	3	44 GERITZ M 3pt FG from turnover, jump shot made (5)
07:13				23 SWANNACK S assist (1)
06:56	5 MACKEY-WILLIAMS A 3pt FG , jump shot missed			
06:52	12 GUSTIN L offensive rebound (4)			
06:50	12 GUSTIN L 2pt FG second chance in the paint, jump shot missed			
06:46				23 SWANNACK S defensive rebound (2)
06:35				2 KELLER K 2pt FG in the paint, driving layup missed
06:32	3 FALATEA N defensive rebound (3)			
06:22	1 BARCELLO A 3pt FG , jump shot missed			
06:20	5 MACKEY-WILLIAMS A offensive rebound (1)			

**Carroll (MT) at BYU**11/23/22 Marriott Center, Provo
2022-23 Women's Basketball**Game Time:** 2:00 PM**Game Duration:** 1:41**Attendance:** 1,121**Officials:** Tiffany Bird, Kyle Bacon, Teresa Olsen

Game Time	BYU	Score	Diff	CC
06:12	12 GUSTIN L 2pt FG second chance in the paint, layup made (8)	19-14	5	
06:12	1 BARCELLO A assist (1)			
06:12	12 GUSTIN L foul drawn (4)			23 SWANNACK S foul shooting (1 - 2)
06:12	3 FALATEA N substitution out			
06:12	0 BOSQUEZ G substitution in			
06:12				00 WILKINSON G substitution out
06:12				3 FILIUS S substitution out
06:12				22 HILLBORN K substitution in
06:12				42 PICKENS J substitution in
06:12	12 GUSTIN L free throw 1 - 1 missed			
06:10				22 HILLBORN K defensive rebound (1)
05:54				2 KELLER K 2pt FG in the paint, jump shot missed
05:48	12 GUSTIN L defensive rebound (5)			
05:29	12 GUSTIN L 2pt FG outside the paint, jump shot missed			
05:26	24 BUBAKAR R offensive rebound (2)			
05:26	24 BUBAKAR R foul drawn (1)			2 KELLER K foul shooting (1 - 3)
05:26	12 GUSTIN L substitution out			
05:26	25 CALVERT E substitution in			
05:26	24 BUBAKAR R free throw 1 - 2 made (3)	20-14	6	
05:26	24 BUBAKAR R free throw 2 - 2 made (4)	21-14	7	
05:09				42 PICKENS J 2pt FG in the paint, turnaround jump shot missed
05:05				42 PICKENS J offensive rebound (5)
05:04		21-16	5	42 PICKENS J 2pt FG second chance in the paint, layup made (10)
04:36	5 MACKEY-WILLIAMS A 2pt FG outside the paint, jump shot missed			
04:32				44 GERITZ M defensive rebound (1)
04:27	5 MACKEY-WILLIAMS A steal (1)			22 HILLBORN K turnover bad pass (1)
04:24	5 MACKEY-WILLIAMS A foul drawn (1)			22 HILLBORN K foul personal (1 - 4)
04:24				Timeout media
04:24	0 BOSQUEZ G substitution out			
04:24	24 BUBAKAR R substitution out			
04:24	25 CALVERT E substitution out			
04:24	3 FALATEA N substitution in			
04:24	12 GUSTIN L substitution in			
04:24	21 HAMSON H substitution in			
04:09	3 FALATEA N turnover lost ball (3)			
03:45				44 GERITZ M 3pt FG from turnover, jump shot missed
03:42	1 BARCELLO A defensive rebound (3)			
03:16	5 MACKEY-WILLIAMS A turnover bad pass (1)			2 KELLER K steal (1)
02:55		21-18	3	22 HILLBORN K 2pt FG from turnover in the paint, driving layup made (2)
02:25	12 GUSTIN L 2pt FG in the paint, pull up jump shot missed			
02:19				22 HILLBORN K defensive rebound (2)
02:04		21-20	1	42 PICKENS J 2pt FG outside the paint, jump shot made (12)
02:00	Timeout 30 Sec			
02:00	5 MACKEY-WILLIAMS A substitution out			
02:00	24 BUBAKAR R substitution in			
02:00				44 GERITZ M substitution out



Carroll (MT) at BYU

11/23/22 Marriott Center, Provo
2022-23 Women's Basketball

Game Time: 2:00 PM

Game Duration: 1:41

Attendance: 1,121

Officials: Tiffany Bird, Kyle Bacon, Teresa Olsen

Game Time	BYU	Score	Diff	CC
02:00				00 WILKINSON G substitution in
01:44	3 FALATEA N foul drawn (1)			22 HILLBORN K foul personal (2 - 5)
01:44	21 HAMSON H substitution out			
01:44	11 SMILER K substitution in			
01:44	3 FALATEA N free throw 1 - 2 missed			
01:44	offensive dead ball rebound (1)			
01:44	3 FALATEA N free throw 2 - 2 missed			
01:43	12 GUSTIN L offensive rebound (6)			
01:28	11 SMILER K 3pt FG second chance, jump shot made (3)	24-20	4	
01:28	24 BUBAKAR R assist (1)			
01:14				2 KELLER K 3pt FG , jump shot missed
01:10	1 BARCELLO A defensive rebound (4)			
00:53	3 FALATEA N 2pt FG in the paint, driving layup made (9)	26-20	6	
00:53	12 GUSTIN L assist (2)			
00:35		26-22	4	23 SWANNACK S 2pt FG in the paint, turnaround jump shot made (2)
00:35				00 WILKINSON G assist (1)
00:06	11 SMILER K 3pt FG , jump shot missed			
00:02	1 BARCELLO A offensive rebound (5)			
00:01	1 BARCELLO A 2pt FG second chance in the paint, layup made (2)	28-22	6	
END OF PERIOD				
BYU 28-22 CC				



Carroll (MT) at BYU

11/23/22 Marriott Center, Provo
2022-23 Women's Basketball

Game Time: 2:00 PM
Game Duration: 1:41
Attendance: 1,121

Officials: Tiffany Bird, Kyle Bacon, Teresa Olsen

Carroll (MT) - 14

NO.	Name	F	Min	FG			Rebounds			Fouls		TP	AS	TO	ST	Blocks		+/-
				M-A	3P	FT	OR	DR	TOT	PF	FD					BS	BA	
42	Jamie Pickens	F	07:51	2-3	0-0	2-2	1	0	1	0	1	6	0	0	0	0	0	2
44	Maddie Geritz	F	06:21	1-3	1-2	0-0	0	1	1	0	0	3	0	0	0	0	0	3
2	Kyndall Keller	G	10:00	0-3	0-1	0-0	0	0	0	1	0	0	0	0	1	0	0	1
22	Kamden Hillborn	G	07:51	1-1	0-0	0-0	0	2	2	2	0	2	0	1	1	0	0	2
23	Sienna Swannack	G	08:16	1-1	0-0	0-0	0	1	1	1	0	2	1	0	0	0	0	-2
12	Addi Ekstrom		01:44	0-0	0-0	1-2	0	1	1	1	1	1	0	0	0	0	0	3
3	Sadie Filius		02:09	0-0	0-0	0-0	0	0	0	0	0	0	0	0	0	0	0	-1
00	Genesis Wilkinson		05:48	0-0	0-0	0-0	0	0	0	0	0	0	1	0	0	0	0	-3
Team							0	0	0		0		0					
Totals				5-11	1-3	3-4	1	5	6	5	2	14	2	1	2	0	0	1

Shooting By Period		
2nd FG%	5-11	45.5%
3PT%	1-3	33.3%
FT%	3-4	75%
GM FG%	5-11	45.5%
3PT%	1-3	33.3%
FT%	3-4	75.0%

Dead Ball Rebounds: 1, 0

Technical Fouls::NONE

BYU - 13

NO.	Name	F	Min	FG			Rebounds			Fouls		TP	AS	TO	ST	Blocks		+/-
				M-A	3P	FT	OR	DR	TOT	PF	FD					BS	BA	
12	Lauren Gustin	F	08:58	1-4	0-0	2-3	2	2	4	1	2	4	1	1	0	0	0	-1
24	Rose Bubakar	F	07:36	0-1	0-0	2-2	1	0	1	0	1	2	1	0	0	0	0	3
1	Amanda Barcello	G	10:00	1-2	0-1	0-0	1	2	3	1	0	2	1	0	0	0	0	-1
3	Nani Falatea	G	08:12	1-2	0-0	0-2	0	1	1	0	1	2	0	2	0	0	0	-1
11	Kaylee Smiler	G	04:16	1-2	1-2	0-0	0	0	0	0	0	3	0	0	0	0	0	4
5	Arielle Mackey-Williams		05:28	0-2	0-1	0-0	1	0	1	0	1	0	0	1	1	0	0	-5
0	Gabriela Bosquez		01:48	0-0	0-0	0-0	0	0	0	0	0	0	0	0	0	0	0	0
25	Emma Calvert		01:02	0-0	0-0	0-0	0	0	0	0	0	0	0	0	0	0	0	0
21	Heather Hamson		02:40	0-0	0-0	0-0	0	0	0	0	0	0	0	0	0	0	0	-4
Team							1	0	1		0		0					
Totals				4-13	1-4	4-7	6	5	11	2	5	13	3	4	1	0	0	-1

Shooting By Period		
2nd FG%	4-13	30.8%
3PT%	1-4	25.0%
FT%	4-7	57.1%
GM FG%	4-13	30.8%
3PT%	1-4	25.0%
FT%	4-7	57.1%

Dead Ball Rebounds: 1, 0

Technical Fouls::NONE

	CC	BYU
Biggest lead	0 (1 st 10:00)	7 (2 nd 5:26)
Best Scoring Run	6(2 nd 2:04)	5(2 nd 0:53)
Lead Changes	0	
Times Tied	0	
Time with Lead	00:00	09:33

Points from	CC	BYU
Turnovers	7	0
Paint	6	6
Second Chance	2	11
Fast Breaks	0	0
Bench	1	0

	Period by Period Scoring				
	1st	2nd	3rd	4th	TOT
CC	8	14	12	13	47
BYU	15	13	26	17	71



Carroll (MT) at BYU

11/23/22 Marriott Center, Provo
2022-23 Women's Basketball

Game Time: 2:00 PM
Game Duration: 1:41
Attendance: 1,121

Officials: Tiffany Bird, Kyle Bacon, Teresa Olsen

Carroll (MT) - 22

NO.	Name	F	Min	FG			Rebounds			Fouls		TP	AS	TO	ST	Blocks		+/-
				M-A	3P	FT	OR	DR	TOT	PF	FD					BS	BA	
42	Jamie Pickens	F	17:51	4-8	0-1	4-4	2	3	5	1	2	12	0	3	1	1	0	-5
44	Maddie Geritz	F	14:35	2-6	1-3	0-0	0	1	1	1	1	5	0	0	0	0	0	-4
2	Kyndall Keller	G	16:16	0-5	0-3	0-0	0	0	0	1	0	0	0	2	1	0	0	-8
22	Kamden Hillborn	G	17:51	1-2	0-1	0-0	0	2	2	2	1	2	1	1	1	0	0	-5
23	Sienna Swannack	G	18:16	1-4	0-3	0-0	0	2	2	1	0	2	1	0	1	0	0	-9
12	Addi Ekstrom		05:28	0-0	0-0	1-2	0	1	1	1	1	1	0	0	0	0	0	5
00	Genesis Wilkinson		07:34	0-0	0-0	0-0	0	1	1	0	0	0	1	0	0	0	0	-3
3	Sadie Filius		02:09	0-0	0-0	0-0	0	0	0	0	0	0	0	0	0	0	0	-1
Team							3	0	3			0		0				
Totals				8-25	1-11	5-6	5	10	15	7	5	22	3	6	4	1	0	-6

Shooting By Period		
1st FG%	3-14	21.4%
3PT%	0-8	0.0%
FT%	2-2	100%
2nd FG%	5-11	45.5%
3PT%	1-3	33.3%
FT%	3-4	75%
GM FG%	8-25	32.0%
3PT%	1-11	9.1%
FT%	5-6	83.3%

Dead Ball Rebounds: 1, 0

Technical Fouls::NONE

BYU - 28

NO.	Name	F	Min	FG			Rebounds			Fouls		TP	AS	TO	ST	Blocks		+/-
				M-A	3P	FT	OR	DR	TOT	PF	FD					BS	BA	
12	Lauren Gustin	F	17:46	3-7	0-0	2-3	3	3	6	1	4	8	2	2	0	0	0	6
24	Rose Bubakar	F	13:37	1-5	0-0	2-2	1	1	2	0	1	4	1	0	0	0	1	7
1	Amanda Barcello	G	18:29	1-3	0-1	0-0	2	3	5	1	0	2	1	0	0	0	0	8
3	Nani Falatea	G	18:12	4-8	1-1	0-2	0	3	3	0	1	9	1	3	3	0	0	6
11	Kaylee Smiler	G	12:03	1-2	1-2	0-0	0	0	0	2	0	3	1	2	0	0	0	11
25	Emma Calvert		05:01	1-1	0-0	0-0	1	1	2	1	0	2	1	0	0	0	0	3
5	Arielle Mackey-Williams		09:12	0-2	0-1	0-0	1	0	1	0	1	0	0	1	1	0	0	-7
21	Heather Hamson		03:52	0-0	0-0	0-0	0	1	1	0	0	0	0	0	0	0	0	-4
0	Gabriela Bosquez		01:48	0-0	0-0	0-0	0	0	0	0	0	0	0	0	0	0	0	0
Team							1	0	1			0		0				
Totals				11-28	2-5	4-7	9	12	21	5	7	28	7	8	4	0	1	6

Shooting By Period		
1st FG%	7-15	46.7%
3PT%	1-1	100.0%
FT%	0-0	0%
2nd FG%	4-13	30.8%
3PT%	1-4	25.0%
FT%	4-7	57.1%
GM FG%	11-28	39.3%
3PT%	2-5	40.0%
FT%	4-7	57.1%

Dead Ball Rebounds: 1, 0

Technical Fouls::NONE

	CC	BYU
Biggest lead	0 (1st 10:00)	9 (1st 4:07)
Best Scoring Run	6(2nd 2:04)	6(1st 5:44)
Lead Changes	0	
Times Tied	1	
Time with Lead	00:00	18:19

Points from	CC	BYU
Turnovers	7	4
Paint	10	12
Second Chance	6	15
Fast Breaks	0	2
Bench	1	2

	Period by Period Scoring				
	1st	2nd	3rd	4th	TOT
CC	8	14	12	13	47
BYU	15	13	26	17	71



Period 3

Quarter Starters:

BYU	1 Barcello A	3 Falatea N	11 Smiler K	12 Gustin L	24 Bubakar R
CC	2 Keller K	22 Hillborn K	23 Swannack S	42 Pickens J	44 Geritz M

Game Time	BYU	Score	Diff	CC
10:00				00 WILKINSON G substitution out
10:00				44 GERITZ M substitution in
09:44				44 GERITZ M 2pt FG outside the paint, jump shot missed
09:40	24 BUBAKAR R defensive rebound (3)			
09:29	12 GUSTIN L turnover bad pass (3)			2 KELLER K steal (2)
09:03				22 HILLBORN K 3pt FG from turnover, jump shot missed
09:00	1 BARCELLO A defensive rebound (6)			
08:50	3 FALATEA N 3pt FG , jump shot missed			
08:45				42 PICKENS J defensive rebound (6)
08:29				2 KELLER K 2pt FG outside the paint, pull up jump shot missed
08:26	24 BUBAKAR R defensive rebound (4)			
08:08	1 BARCELLO A 3pt FG , jump shot missed			
08:05	24 BUBAKAR R offensive rebound (5)			
08:07	24 BUBAKAR R foul drawn (2)			44 GERITZ M foul personal (2 - 1)
07:55	11 SMILER K 3pt FG second chance, jump shot made (6)	31-22	9	
07:55	3 FALATEA N assist (2)			
07:54	11 SMILER K foul drawn (1)			2 KELLER K foul shooting (2 - 2)
07:54	11 SMILER K free throw 1 - 1 made (7)	32-22	10	
07:36				42 PICKENS J 2pt FG in the paint, jump shot blocked
07:36	12 GUSTIN L block (1)			
07:32	1 BARCELLO A defensive rebound (7)			
07:08	24 BUBAKAR R foul drawn (3)			42 PICKENS J foul shooting (2 - 3)
07:08	24 BUBAKAR R free throw 1 - 2 made (5)	33-22	11	
07:08	24 BUBAKAR R free throw 2 - 2 made (6)	34-22	12	
07:05				Timeout 30 Sec
06:39				44 GERITZ M 2pt FG in the paint, layup blocked
06:39	1 BARCELLO A block (1)			
06:35	24 BUBAKAR R defensive rebound (6)			
06:13	12 GUSTIN L 2pt FG in the paint, layup made (10)	36-22	14	
06:13	24 BUBAKAR R assist (2)			
05:56		36-25	11	2 KELLER K 3pt FG , jump shot made (3)
05:56				23 SWANNACK S assist (2)
05:27	24 BUBAKAR R 2pt FG in the paint, layup made (8)	38-25	13	
05:27	12 GUSTIN L assist (3)			
05:09		38-28	10	2 KELLER K 3pt FG , jump shot made (6)
05:09				44 GERITZ M assist (1)
04:54	12 GUSTIN L 2pt FG in the paint, layup made (12)	40-28	12	
04:54	24 BUBAKAR R assist (3)			
04:29				44 GERITZ M turnover travel (1)
04:29	Timeout media			
04:29	1 BARCELLO A substitution out			
04:29	5 MACKEY-WILLIAMS A substitution in			
04:29				44 GERITZ M substitution out



Carroll (MT) at BYU

11/23/22 Marriott Center, Provo
2022-23 Women's Basketball

Game Time: 2:00 PM

Game Duration: 1:41

Attendance: 1,121

Officials: Tiffany Bird, Kyle Bacon, Teresa Olsen

Game Time	BYU	Score	Diff	CC
04:29				00 WILKINSON G substitution in
04:15	3 FALATEA N 3pt FG from turnover, jump shot made (12)	43-28	15	
04:15	11 SMILER K assist (2)			
03:42		43-30	13	2 KELLER K 2pt FG in the paint, pull up jump shot made (8)
03:11	12 GUSTIN L 2pt FG in the paint, jump shot missed			
03:04	24 BUBAKAR R offensive rebound (7)			
02:59	11 SMILER K 3pt FG second chance, jump shot made (10)	46-30	16	
02:59	3 FALATEA N assist (3)			
02:29		46-32	14	23 SWANNACK S 2pt FG in the paint, pull up jump shot made (4)
02:02	5 MACKEY-WILLIAMS A 3pt FG , jump shot made (3)	49-32	17	
02:02	11 SMILER K assist (3)			
01:36		49-34	15	00 WILKINSON G 2pt FG in the paint, turnaround jump shot made (2)
01:26	11 SMILER K 2pt FG in the paint, driving layup made (12)	51-34	17	
01:11				42 PICKENS J 2pt FG in the paint, turnaround jump shot missed
01:07	12 GUSTIN L defensive rebound (7)			
00:55	24 BUBAKAR R foul drawn (4)			42 PICKENS J foul shooting (3 - 4)
00:55	3 FALATEA N substitution out			
00:55	1 BARCELLO A substitution in			
00:55				2 KELLER K substitution out
00:55				42 PICKENS J substitution out
00:55				12 EKSTROM A substitution in
00:55				44 GERITZ M substitution in
00:55	24 BUBAKAR R free throw 1 - 2 missed			
00:55	offensive dead ball rebound (2)			
00:55	24 BUBAKAR R free throw 2 - 2 made (9)	52-34	18	
00:55	24 BUBAKAR R substitution out			
00:55	25 CALVERT E substitution in			
00:37				44 GERITZ M 3pt FG , jump shot missed
00:33				23 SWANNACK S offensive rebound (3)
00:23				44 GERITZ M 2pt FG second chance in the paint, jump shot blocked
00:23	12 GUSTIN L block (2)			
00:18	25 CALVERT E defensive rebound (3)			
00:07	5 MACKEY-WILLIAMS A foul drawn (2)			12 EKSTROM A foul shooting (2 - 5)
00:07	5 MACKEY-WILLIAMS A free throw 1 - 2 made (4)	53-34	19	
00:07	5 MACKEY-WILLIAMS A free throw 2 - 2 made (5)	54-34	20	
00:02				23 SWANNACK S 3pt FG , jump shot missed
00:00				44 GERITZ M offensive rebound (2)
END OF PERIOD				
BYU 54-34 CC				



Carroll (MT) at BYU

11/23/22 Marriott Center, Provo
2022-23 Women's Basketball

Game Time: 2:00 PM
Game Duration: 1:41
Attendance: 1,121

Officials: Tiffany Bird, Kyle Bacon, Teresa Olsen

Carroll (MT) - 12

NO.	Name	F	Min	FG	3P	FT	Rebounds			Fouls		TP	AS	TO	ST	Blocks		+/-	
				M-A	M-A	M-A	OR	DR	TOT	PF	FD					BS	BA		
42	Jamie Pickens	F	09:05	0-2	0-0	0-0	0	1	1	2	0	0	0	0	0	0	1	-11	
44	Maddie Geritz	F	06:26	0-4	0-1	0-0	1	0	1	1	0	0	1	1	0	0	2	-9	
2	Kyndall Keller	G	09:05	3-4	2-2	0-0	0	0	0	1	0	8	0	0	1	0	0	-11	
22	Kamden Hillborn	G	10:00	0-1	0-1	0-0	0	0	0	0	0	0	0	0	0	0	0	-14	
23	Sienna Swannack	G	10:00	1-2	0-1	0-0	1	0	1	0	0	2	1	0	0	0	0	-14	
00	Genesis Wilkinson		04:29	1-1	0-0	0-0	0	0	0	0	0	2	0	0	0	0	0	-8	
12	Addi Ekstrom		00:55	0-0	0-0	0-0	0	0	0	1	0	0	0	0	0	0	0	-3	
Team							0	0	0			0							
Totals				5-14	2-5	0-0	2	1	3	5	0	12	2	1	1	1	0	3	-14

Shooting By Period		
3rd FG%	5-14	35.7%
3PT%	2-5	40.0%
FT%	0-0	0%
GM FG%	5-14	35.7%
3PT%	2-5	40.0%
FT%	0-0	0.0%

Dead Ball Rebounds: 0, 0

Technical Fouls::NONE

BYU - 26

NO.	Name	F	Min	FG	3P	FT	Rebounds			Fouls		TP	AS	TO	ST	Blocks		+/-
				M-A	M-A	M-A	OR	DR	TOT	PF	FD					BS	BA	
12	Lauren Gustin	F	10:00	2-3	0-0	0-0	0	1	1	0	0	4	1	1	0	2	0	14
24	Rose Bubakar	F	09:05	1-1	0-0	3-4	2	3	5	0	3	5	2	0	0	0	0	12
1	Amanda Barcello	G	06:26	0-1	0-1	0-0	0	2	2	0	0	0	0	0	0	1	0	9
3	Nani Falatea	G	09:05	1-2	1-2	0-0	0	0	0	0	0	3	2	0	0	0	0	11
11	Kaylee Smiler	G	10:00	3-3	2-2	1-1	0	0	0	0	1	9	2	0	0	0	0	14
5	Arielle Mackey-Williams		04:29	1-1	1-1	2-2	0	0	0	0	1	5	0	0	0	0	0	8
25	Emma Calvert		00:55	0-0	0-0	0-0	0	1	1	0	0	0	0	0	0	0	0	2
Team							0	0	0			0						
Totals				8-11	4-6	6-7	2	7	9	0	5	26	7	1	0	3	0	14

Shooting By Period		
3rd FG%	8-11	72.7%
3PT%	4-6	66.7%
FT%	6-7	85.7%
GM FG%	8-11	72.7%
3PT%	4-6	66.7%
FT%	6-7	85.7%

Dead Ball Rebounds: 1, 0

Technical Fouls::NONE

	CC	BYU
Biggest lead	0 (1 st 10:00)	20 (3 rd 0:07)
Best Scoring Run	3(3 rd 5:56)	8(3 rd 6:13)
Lead Changes	0	
Times Tied	0	
Time with Lead	00:00	09:44

	CC	BYU
Points from		
Turnovers	0	3
Paint	6	8
Second Chance	0	7
Fast Breaks	0	0
Bench	2	5

Period by Period Scoring					
	1st	2nd	3rd	4th	TOT
CC	8	14	12	13	47
BYU	15	13	26	17	71



Carroll (MT) at BYU

11/23/22 Marriott Center, Provo
2022-23 Women's Basketball

Game Time: 2:00 PM

Game Duration: 1:41

Attendance: 1,121

Officials: Tiffany Bird, Kyle Bacon, Teresa Olsen

Period 4

Quarter Starters:

BYU	1 Barcello A	3 Falatea N	11 Smiler K	24 Bubakar R	25 Calvert E
CC	00 Wilkinson G	12 Ekstrom A	22 Hillborn K	23 Swannack S	44 Geritz M

Game Time	BYU	Score	Diff	CC
10:00	11 SMILER K substitution out			
10:00	12 GUSTIN L substitution out			
10:00	3 FALATEA N substitution in			
10:00	24 BUBAKAR R substitution in			
10:00	5 MACKEY-WILLIAMS A substitution out			
10:00	11 SMILER K substitution in			
09:42				44 GERITZ M turnover bad pass (2)
09:20	3 FALATEA N 2pt FG from turnover in the paint, driving layup blocked			
09:20				23 SWANNACK S block (1)
09:15				22 HILLBORN K defensive rebound (3)
08:53				22 HILLBORN K 3pt FG , jump shot missed
08:50	11 SMILER K defensive rebound (1)			
08:35	24 BUBAKAR R substitution out			
08:35	12 GUSTIN L substitution in			
08:31	25 CALVERT E foul offensive (2 - 1)			44 GERITZ M foul drawn (2)
08:31	25 CALVERT E turnover offensive (1)			
08:18		54-37	17	22 HILLBORN K 3pt FG from turnover, jump shot made (5)
08:18				23 SWANNACK S assist (3)
08:00	12 GUSTIN L turnover out of bounds (4)			
07:38	12 GUSTIN L steal (1)			00 WILKINSON G turnover lost ball (1)
07:28	11 SMILER K 3pt FG from turnover, jump shot missed			
07:24	25 CALVERT E offensive rebound (4)			
07:23	25 CALVERT E 2pt FG from turnover second chance in the paint, layup made (4)	56-37	19	
07:13				44 GERITZ M 2pt FG in the paint, layup blocked
07:13	1 BARCELLO A block (2)			
07:13	defensive rebound (33)			
07:13				00 WILKINSON G substitution out
07:13				42 PICKENS J substitution in
07:13	1 BARCELLO A substitution out			
07:13	30 VORWALLER K substitution in			
06:56	3 FALATEA N 3pt FG , jump shot made (15)	59-37	22	
06:56	30 VORWALLER K assist (1)			
06:35		59-39	20	42 PICKENS J 2pt FG outside the paint, jump shot made (14)
06:35				12 EKSTROM A assist (1)
06:19	11 SMILER K turnover bad pass (3)			
06:19	11 SMILER K substitution out			
06:19	5 MACKEY-WILLIAMS A substitution in			
06:19				44 GERITZ M substitution out
06:19				5 KARSTETTER M substitution in
05:59				23 SWANNACK S turnover bad pass (1)
05:39	12 GUSTIN L 2pt FG from turnover in the paint, layup made (14)	61-39	22	
05:39	3 FALATEA N assist (4)			



Carroll (MT) at BYU

11/23/22 Marriott Center, Provo
2022-23 Women's Basketball

Game Time: 2:00 PM

Game Duration: 1:41

Attendance: 1,121

Officials: Tiffany Bird, Kyle Bacon, Teresa Olsen

Game Time	BYU	Score	Diff	CC
05:19				22 HILLBORN K 2pt FG in the paint, driving layup blocked
05:19	25 CALVERT E block (1)			
05:14	25 CALVERT E defensive rebound (5)			
05:12	3 FALATEA N 2pt FG in the paint, floating jump shot missed			
05:06				23 SWANNACK S defensive rebound (4)
04:56		61-42	19	42 PICKENS J 3pt FG , jump shot made (17)
04:56				22 HILLBORN K assist (2)
04:41	25 CALVERT E foul drawn (1)			22 HILLBORN K foul shooting (3 - 1)
04:41	Timeout media			
04:41				12 EKSTROM A substitution out
04:41				11 OAKLAND A substitution in
04:41	25 CALVERT E free throw 1 - 2 made (5)	62-42	20	
04:41	25 CALVERT E free throw 2 - 2 made (6)	63-42	21	
04:41	25 CALVERT E substitution out			
04:41	21 HAMSON H substitution in			
04:30	3 FALATEA N steal (4)			22 HILLBORN K turnover bad pass (2)
04:25	5 MACKEY-WILLIAMS A 2pt FG fast break from turnover in the paint, layup made (7)	65-42	23	
04:25	3 FALATEA N assist (5)			
04:06				42 PICKENS J 2pt FG in the paint, layup missed
04:02	3 FALATEA N defensive rebound (4)			
04:00	3 FALATEA N 2pt FG in the paint, layup missed			
03:57	12 GUSTIN L offensive rebound (8)			
03:53	12 GUSTIN L turnover lost ball (5)			
03:30		65-45	20	11 OAKLAND A 3pt FG from turnover, jump shot made (3)
03:30				42 PICKENS J assist (1)
03:15	21 HAMSON H foul drawn (1)			5 KARSTETTER M foul personal (1 - 2)
03:12	30 VORWALLER K 2pt FG in the paint, layup made (2)	67-45	22	
03:12	3 FALATEA N assist (6)			
02:53				42 PICKENS J 2pt FG outside the paint, jump shot missed
02:50	21 HAMSON H defensive rebound (2)			
02:25	30 VORWALLER K 3pt FG , jump shot missed			
02:22	3 FALATEA N offensive rebound (5)			
02:21	3 FALATEA N 2pt FG second chance in the paint, layup made (17)	69-45	24	
02:10				22 HILLBORN K 3pt FG , jump shot missed
02:07	12 GUSTIN L defensive rebound (9)			
01:45	3 FALATEA N 3pt FG , jump shot missed			
01:43	12 GUSTIN L offensive rebound (10)			
01:43	3 FALATEA N substitution out			
01:43	5 MACKEY-WILLIAMS A substitution out			
01:43	12 GUSTIN L substitution out			
01:43	0 BOSQUEZ G substitution in			
01:43	13 JOHNSON S substitution in			
01:43	20 MILLETT D substitution in			
01:43				5 KARSTETTER M substitution out
01:43				22 HILLBORN K substitution out
01:43				23 SWANNACK S substitution out
01:43				42 PICKENS J substitution out
01:43				3 FILIUS S substitution in



Official Basketball Play by Play - 4th Period

Carroll (MT) at BYU

11/23/22 Marriott Center, Provo
2022-23 Women's Basketball

Game Time: 2:00 PM

Game Duration: 1:41

Attendance: 1,121

Officials: Tiffany Bird, Kyle Bacon, Teresa Olsen

Game Time	BYU	Score	Diff	CC
01:43				10 BRUNNER M substitution in
01:43				15 NESSAN E substitution in
01:43				35 ERICKSON I substitution in
01:39	20 MILLETT D 2pt FG second chance in the paint, hook shot missed			
01:36				defensive rebound (21)
01:15				11 OAKLAND A 3pt FG , jump shot missed
01:13	defensive rebound (41)			
00:56	20 MILLETT D foul offensive (1 - 2)			10 BRUNNER M foul drawn (1)
00:56	20 MILLETT D turnover offensive (1)			
00:43		69-47	22	3 FILIUS S 2pt FG from turnover outside the paint, pull up jump shot made (2)
00:23	13 JOHNSON S 2pt FG in the paint, layup made (2)	71-47	24	
00:23	30 VORWALLER K assist (2)			
00:02				11 OAKLAND A 2pt FG outside the paint, pull up jump shot missed
00:00				offensive rebound (22)
END OF GAME				
BYU 71-47 CC				



Carroll (MT) at BYU

11/23/22 Marriott Center, Provo
2022-23 Women's Basketball

Game Time: 2:00 PM
Game Duration: 1:41
Attendance: 1,121

Officials: Tiffany Bird, Kyle Bacon, Teresa Olsen

Carroll (MT) - 13

NO.	Name	F	Min	FG			Rebounds			Fouls		TP	AS	TO	ST	Blocks		+/-
				M-A	3P	FT	OR	DR	TOT	PF	FD					BS	BA	
42	Jamie Pickens	F	05:30	2-4	1-1	0-0	0	0	0	0	0	5	1	0	0	0	0	-5
44	Maddie Geritz	F	03:41	0-1	0-0	0-0	0	0	0	0	1	0	0	1	0	0	1	0
2	Kyndall Keller	G	00:00	0-0	0-0	0-0	0	0	0	0	0	0	0	0	0	0	0	0
22	Kamden Hillborn	G	08:17	1-4	1-3	0-0	0	1	1	1	0	3	1	1	0	0	1	-4
23	Sienna Swannack	G	08:17	0-0	0-0	0-0	0	1	1	0	0	0	1	1	0	1	0	-4
00	Genesis Wilkinson		02:47	0-0	0-0	0-0	0	0	0	0	0	0	0	1	0	0	0	1
12	Addi Ekstrom		05:19	0-0	0-0	0-0	0	0	0	0	0	0	1	0	0	0	0	1
5	Meagan Karstetter		04:36	0-0	0-0	0-0	0	0	0	1	0	0	0	0	0	0	0	-4
11	Ava Oakland		04:41	1-3	1-2	0-0	0	0	0	0	0	3	0	0	0	0	0	-5
3	Sadie Filius		01:43	1-1	0-0	0-0	0	0	0	0	0	2	0	0	0	0	0	0
10	Millie Brunner		01:43	0-0	0-0	0-0	0	0	0	0	1	0	0	0	0	0	0	0
15	Erica Nesson		01:43	0-0	0-0	0-0	0	0	0	0	0	0	0	0	0	0	0	0
35	Isabelle Erickson		01:43	0-0	0-0	0-0	0	0	0	0	0	0	0	0	0	0	0	0
Team							1	1	2			0		0				
Totals				5-13	3-6	0-0	1	3	4	2	2	13	4	4	0	1	2	-4

Shooting By Period		
4 th FG%	5-13	38.5%
3PT%	3-6	50.0%
FT%	0-0	0%
GM FG%	5-13	38.5%
3PT%	3-6	50.0%
FT%	0-0	0.0%

Dead Ball Rebounds: 0, 0

Technical Fouls::NONE

BYU - 17

NO.	Name	F	Min	FG			Rebounds			Fouls		TP	AS	TO	ST	Blocks		+/-
				M-A	3P	FT	OR	DR	TOT	PF	FD					BS	BA	
12	Lauren Gustin	F	06:52	1-1	0-0	0-0	2	1	3	0	0	2	0	2	1	0	0	4
24	Rose Bubakar	F	01:25	0-0	0-0	0-0	0	0	0	0	0	0	0	0	0	0	0	0
1	Amanda Barcello	G	02:47	0-0	0-0	0-0	0	0	0	0	0	0	0	0	0	1	0	-1
3	Nani Falatea	G	08:17	2-6	1-2	0-0	1	1	2	0	0	5	3	0	1	0	1	4
11	Kaylee Smiler	G	03:41	0-1	0-1	0-0	0	1	1	0	0	0	0	1	0	0	0	0
25	Emma Calvert		05:19	1-1	0-0	2-2	1	1	2	1	1	4	0	1	0	1	0	1
30	Kate Vorwaller		07:13	1-2	0-1	0-0	0	0	0	0	0	2	2	0	0	0	0	5
5	Arielle Mackey-Williams		04:36	1-1	0-0	0-0	0	0	0	0	0	2	0	0	0	0	0	4
21	Heather Hamson		04:41	0-0	0-0	0-0	0	1	1	0	1	0	0	0	0	0	0	3
0	Gabriela Bosquez		01:43	0-0	0-0	0-0	0	0	0	0	0	0	0	0	0	0	0	0
13	Sierra Johnson		01:43	1-1	0-0	0-0	0	0	0	0	0	2	0	0	0	0	0	0
20	Devry Millett		01:43	0-1	0-0	0-0	0	0	0	1	0	0	0	1	0	0	0	0
Team							0	2	2			0		0				
Totals				7-14	1-4	2-2	4	7	11	2	2	17	5	5	2	2	1	4

Shooting By Period		
4 th FG%	7-14	50.0%
3PT%	1-4	25.0%
FT%	2-2	100%
GM FG%	7-14	50.0%
3PT%	1-4	25.0%
FT%	2-2	100.0%

Dead Ball Rebounds: 0, 0

Technical Fouls::NONE

	CC	BYU
Biggest lead	0 (1 st 10:00)	24 (4 th 2:21)
Best Scoring Run	3(4 th 8:18)	5(4 th 6:56)
Lead Changes	0	
Times Tied	0	
Time with Lead	00:00	09:20

	CC	BYU
Points from		
Turnovers	8	6
Paint	0	12
Second Chance	0	4
Fast Breaks	0	2
Bench	5	10

Period by Period Scoring					
	1st	2nd	3rd	4th	TOT
CC	8	14	12	13	47
BYU	15	13	26	17	71



Carroll (MT) at BYU

11/23/22 Marriott Center, Provo
2022-23 Women's Basketball

Game Time: 2:00 PM
Game Duration: 1:41
Attendance: 1,121

Officials: Tiffany Bird, Kyle Bacon, Teresa Olsen

Carroll (MT) - 25

NO.	Name	Min	FG			Rebounds			Fouls		TP	AS	TO	ST	Blocks		+/-
			M-A	M-A	M-A	OR	DR	TOT	PF	FD					BS	BA	
42	Jamie Pickens	F 14:35	2-6	1-1	0-0	0	1	1	2	0	5	1	0	0	0	1	-16
44	Maddie Geritz	F 10:07	0-5	0-1	0-0	1	0	1	1	1	0	1	2	0	0	3	-9
2	Kyndall Keller	G 09:05	3-4	2-2	0-0	0	0	0	1	0	8	0	0	1	0	0	-11
22	Kamden Hillborn	G 18:17	1-5	1-4	0-0	0	1	1	1	0	3	1	1	0	0	1	-18
23	Sienna Swannack	G 18:17	1-2	0-1	0-0	1	1	2	0	0	2	2	1	0	1	0	-18
00	Genesis Wilkinson	07:16	1-1	0-0	0-0	0	0	0	0	0	2	0	1	0	0	0	-7
12	Addi Ekstrom	06:14	0-0	0-0	0-0	0	0	0	1	0	0	1	0	0	0	0	-2
5	Meagan Karstetter	04:36	0-0	0-0	0-0	0	0	0	1	0	0	0	0	0	0	0	-4
11	Ava Oakland	04:41	1-3	1-2	0-0	0	0	0	0	0	3	0	0	0	0	0	-5
3	Sadie Filius	01:43	1-1	0-0	0-0	0	0	0	0	0	2	0	0	0	0	0	0
10	Millie Brunner	01:43	0-0	0-0	0-0	0	0	0	0	1	0	0	0	0	0	0	0
15	Erica Nesson	01:43	0-0	0-0	0-0	0	0	0	0	0	0	0	0	0	0	0	0
35	Isabelle Erickson	01:43	0-0	0-0	0-0	0	0	0	0	0	0	0	0	0	0	0	0
Team						1	1	2			0		0				
Totals			10-27	5-11	0-0	3	4	7	7	2	25	6	5	1	1	5	-18

Shooting By Period		
3 rd FG%	5-14	35.7%
3PT%	2-5	40.0%
FT%	0-0	0%
4 th FG%	5-13	38.5%
3PT%	3-6	50.0%
FT%	0-0	0%
GM FG%	10-27	37.0%
3PT%	5-11	45.5%
FT%	0-0	0.0%

Dead Ball Rebounds: 0, 0

Technical Fouls::NONE

BYU - 43

NO.	Name	Min	FG			Rebounds			Fouls		TP	AS	TO	ST	Blocks		+/-
			M-A	M-A	M-A	OR	DR	TOT	PF	FD					BS	BA	
12	Lauren Gustin	F 16:52	3-4	0-0	0-0	2	2	4	0	0	6	1	3	1	2	0	18
24	Rose Bubakar	F 10:30	1-1	0-0	3-4	2	3	5	0	3	5	2	0	0	0	0	12
1	Amanda Barcello	G 09:13	0-1	0-1	0-0	0	2	2	0	0	0	0	0	0	2	0	8
3	Nani Falatea	G 17:22	3-8	2-4	0-0	1	1	2	0	0	8	5	0	1	0	1	15
11	Kaylee Smiler	G 13:41	3-4	2-3	1-1	0	1	1	0	1	9	2	1	0	0	0	14
5	Arielle Mackey-Williams	09:05	2-2	1-1	2-2	0	0	0	0	1	7	0	0	0	0	0	12
25	Emma Calvert	06:14	1-1	0-0	2-2	1	2	3	1	1	4	0	1	0	1	0	3
30	Kate Vorwaller	07:13	1-2	0-1	0-0	0	0	0	0	0	2	2	0	0	0	0	5
21	Heather Hamson	04:41	0-0	0-0	0-0	0	1	1	0	1	0	0	0	0	0	0	3
0	Gabriela Bosquez	01:43	0-0	0-0	0-0	0	0	0	0	0	0	0	0	0	0	0	0
13	Sierra Johnson	01:43	1-1	0-0	0-0	0	0	0	0	0	2	0	0	0	0	0	0
20	Devry Millett	01:43	0-1	0-0	0-0	0	0	0	1	0	0	0	1	0	0	0	0
Team						0	2	2			0		0				
Totals			15-25	5-10	8-9	6	14	20	2	7	43	12	6	2	5	1	18

Shooting By Period		
3 rd FG%	8-11	72.7%
3PT%	4-6	66.7%
FT%	6-7	85.7%
4 th FG%	7-14	50.0%
3PT%	1-4	25.0%
FT%	2-2	100%
GM FG%	15-25	60.0%
3PT%	5-10	50.0%
FT%	8-9	88.9%

Dead Ball Rebounds: 1, 0

Technical Fouls::NONE

	CC	BYU
Biggest lead	0 (1 st 10:00)	24 (4 th 2:21)
Best Scoring Run	3(3 rd 5:56)	8(3 rd 6:13)
Lead Changes	0	
Times Tied	0	
Time with Lead	00:00	19:44

	CC	BYU
Points from		
Turnovers	8	9
Paint	6	20
Second Chance	0	11
Fast Breaks	0	2
Bench	7	15

Period by Period Scoring					
	1st	2nd	3rd	4th	TOT
CC	8	14	12	13	47
BYU	15	13	26	17	71



Carroll (MT) at BYU

11/23/22 Marriott Center, Provo
2022-23 Women's Basketball

Officials: Tiffany Bird, Kyle Bacon, Teresa Olsen

{ Players => All; } FG Types => All; Results => All;

{ Players => All; } FG Types => All; Results => All;

BYU

Carroll (MT)

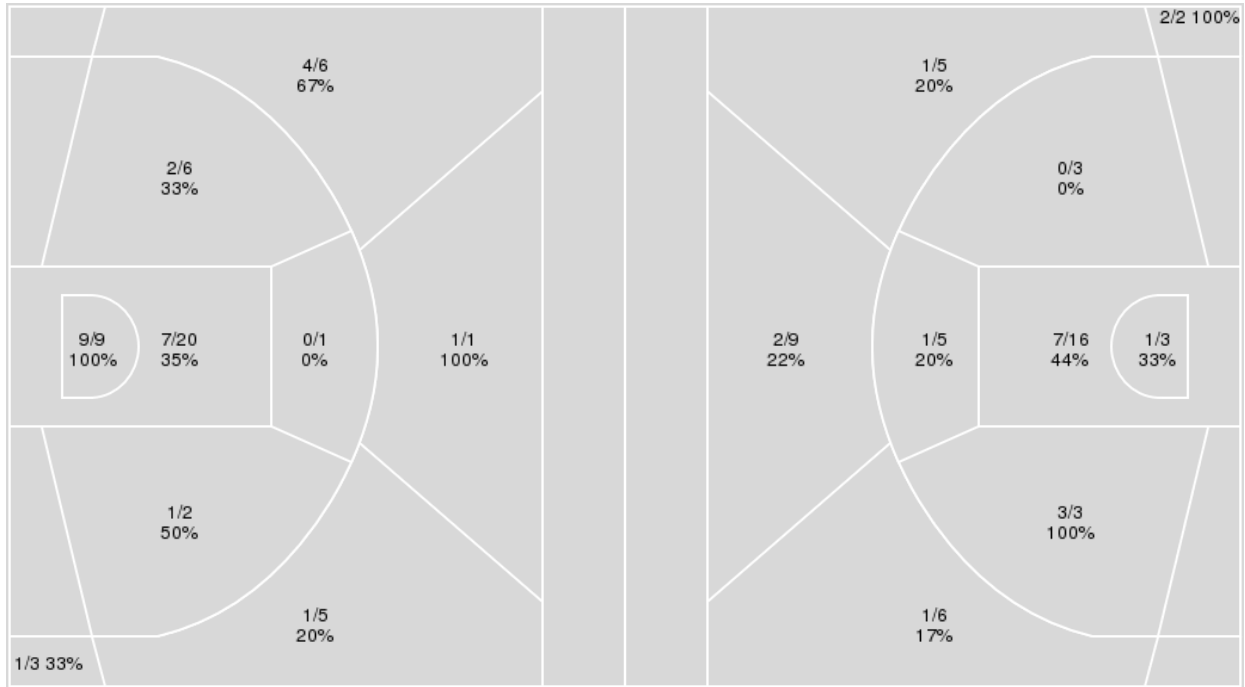

BYU	M/A	%
Field Goals	26/53	49
2 Points	19/38	50
3 Points	7/15	47
Free Throws	12/16	75

Carroll (MT)	M/A	%
Field Goals	18/52	35
2 Points	12/30	40
3 Points	6/22	27
Free Throws	5/6	83



Carroll (MT) at BYU

11/23/22 Marriott Center, Provo
2022-23 Women's Basketball

Game Time: 2:00 PM
Game Duration: 1:41
Attendance: 1,121

Officials: Tiffany Bird, Kyle Bacon, Teresa Olsen

Carroll (MT)

No	Name	Mins		Score		Points Diff		Points per Min		Assists		Rebounds		Steals		Turnovers	
		On	Off	On	Off	On	Off	On	Off	On	Off	On	Off	On	Off	On	Off
00	Genesis Wilkinson	14:50	25:10	19 - 29	28 - 42	-10	-14	1.28	1.11	3	6	8	14	1	4	3	8
2	Kyndall Keller	25:21	14:39	30 - 49	17 - 22	-19	-5	1.18	1.16	5	4	11	11	5	0	5	6
3	Sadie Filius	03:52	36:08	5 - 6	42 - 65	-1	-23	1.29	1.16	1	8	3	19	0	5	0	11
5	Meagan Karstetter	04:36	35:24	6 - 10	41 - 61	-4	-20	1.30	1.16	2	7	1	21	0	5	2	9
10	Millie Brunner	01:43	38:17	2 - 2	45 - 69	0	-24	1.17	1.18	0	9	2	20	0	5	0	11
11	Ava Oakland	04:41	35:19	5 - 10	42 - 61	-5	-19	1.07	1.19	1	8	2	20	0	5	1	10
12	Addi Ekstrom	11:42	28:18	15 - 12	32 - 59	3	-27	1.28	1.13	3	6	10	12	1	4	5	6
15	Erica Nessian	01:43	38:17	2 - 2	45 - 69	0	-24	1.17	1.18	0	9	2	20	0	5	0	11
22	Kamden Hillborn	36:08	03:52	42 - 65	5 - 6	-23	-1	1.16	1.29	8	1	19	3	5	0	11	0
23	Sienna Swannack	36:33	03:27	42 - 69	5 - 2	-27	3	1.15	1.45	9	0	19	3	4	1	11	0
35	Isabelle Erickson	01:43	38:17	2 - 2	45 - 69	0	-24	1.17	1.18	0	9	2	20	0	5	0	11
42	Jamie Pickens	32:26	07:34	39 - 60	8 - 11	-21	-3	1.20	1.06	7	2	16	6	5	0	9	2
44	Maddie Geritz	24:42	15:18	26 - 39	21 - 32	-13	-11	1.05	1.37	6	3	15	7	4	1	8	3

BYU

No	Name	Mins		Score		Points Diff		Points per Min		Assists		Rebounds		Steals		Turnovers	
		On	Off	On	Off	On	Off	On	Off	On	Off	On	Off	On	Off	On	Off
0	Gabriela Bosquez	03:31	36:29	4 - 4	67 - 43	0	24	1.14	1.84	1	18	3	38	1	5	1	13
1	Amanda Barcello	27:42	12:18	45 - 29	26 - 18	16	8	1.62	2.11	11	8	30	11	5	1	10	4
3	Nani Falatea	35:34	04:26	64 - 43	7 - 4	21	3	1.80	1.58	18	1	37	4	5	1	13	1
5	Arielle Mackey-Williams	18:17	21:43	30 - 25	41 - 22	5	19	1.64	1.89	7	12	20	21	3	3	4	10
11	Kaylee Smiler	25:44	14:16	53 - 28	18 - 19	25	-1	2.06	1.26	14	5	24	17	3	3	10	4
12	Lauren Gustin	34:38	05:22	65 - 41	6 - 6	24	0	1.88	1.12	18	1	38	3	4	2	13	1
13	Sierra Johnson	01:43	38:17	2 - 2	69 - 45	0	24	1.17	1.80	1	18	1	40	0	6	1	13
20	Devry Millett	01:43	38:17	2 - 2	69 - 45	0	24	1.17	1.80	1	18	1	40	0	6	1	13
21	Heather Hamson	08:33	31:27	10 - 11	61 - 36	-1	25	1.17	1.94	3	16	9	32	2	4	4	10
24	Rose Bubakar	24:07	15:53	45 - 26	26 - 21	19	5	1.87	1.64	11	8	25	16	4	2	5	9
25	Emma Calvert	11:15	28:45	20 - 14	51 - 33	6	18	1.78	1.77	5	14	9	32	2	4	5	9
30	Kate Vorwaller	07:13	32:47	15 - 10	56 - 37	5	19	2.08	1.71	5	14	8	33	1	5	3	11



Players => AllFG Types=>AllResults=>All

Carroll (MT)

All Field Goals

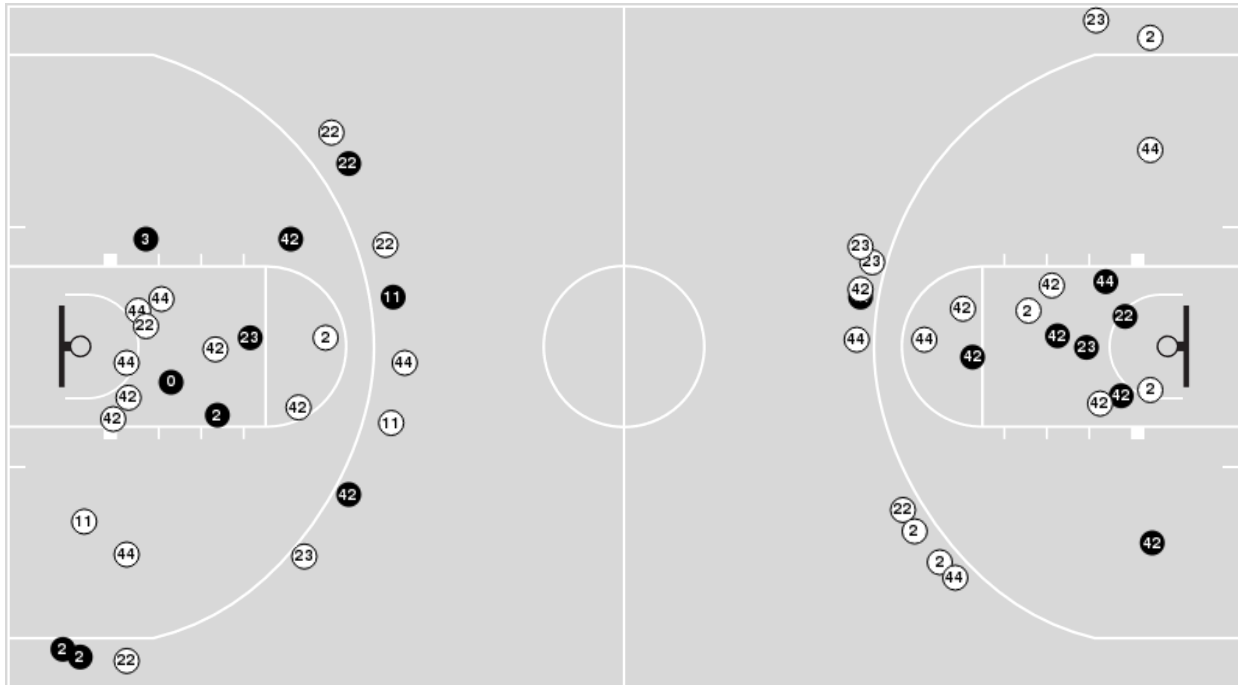

Blow Up Chart

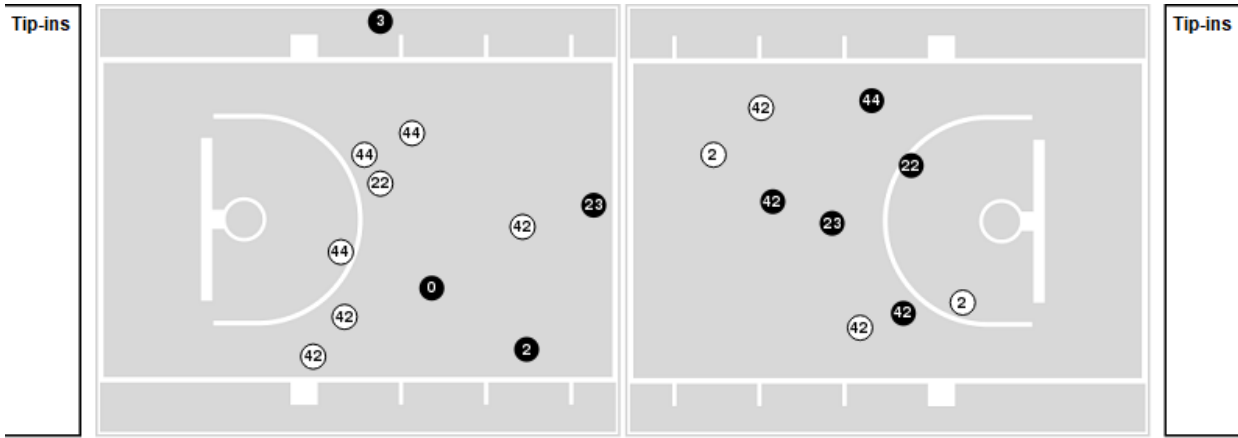

● Made ○ Missed N - Player Number

Carroll (MT)	M/A	%
Field Goals	18/52	35
2 Points	12/30	40
3 Points	6/22	27
Free Throws	5/6	83

Carroll (MT)	M/A	%
Points in the Paint	16 (8 / 19)	42
Fast Break Points	0 (0/0)	0
Second Chance Points	6 (4/7)	57
Effective FG%	40	



Players => AllFG Types=>AllResults=>All

BYU

All Field Goals

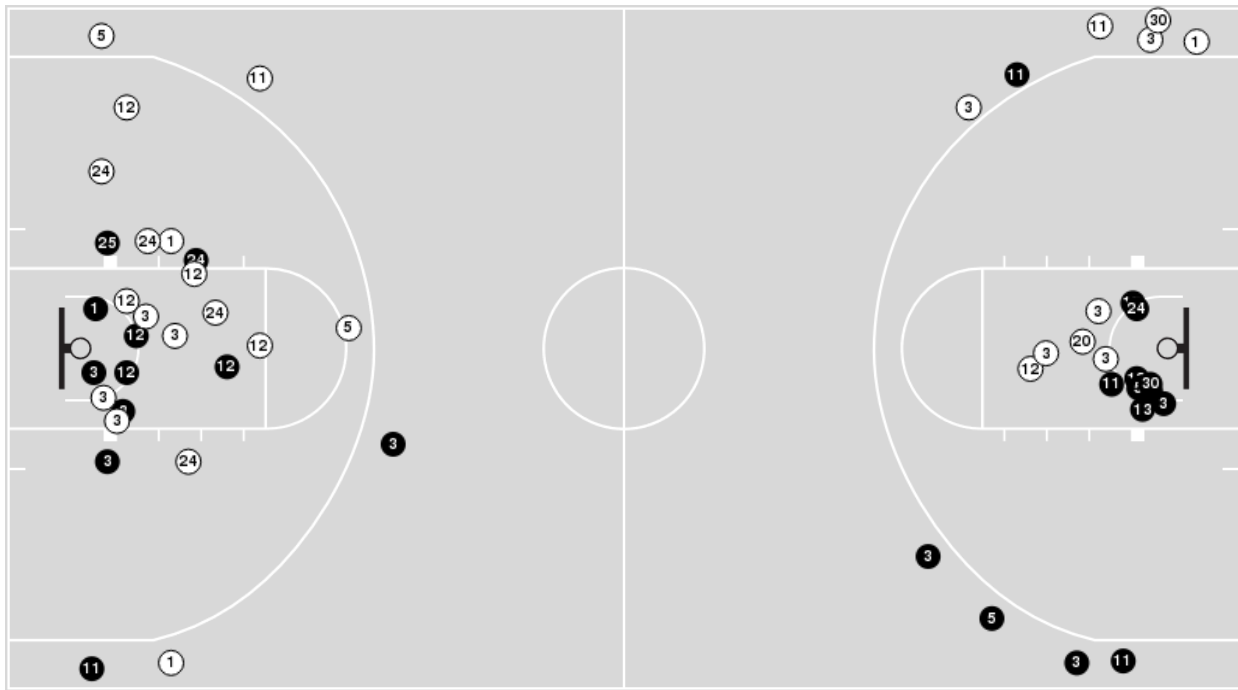

Blow Up Chart

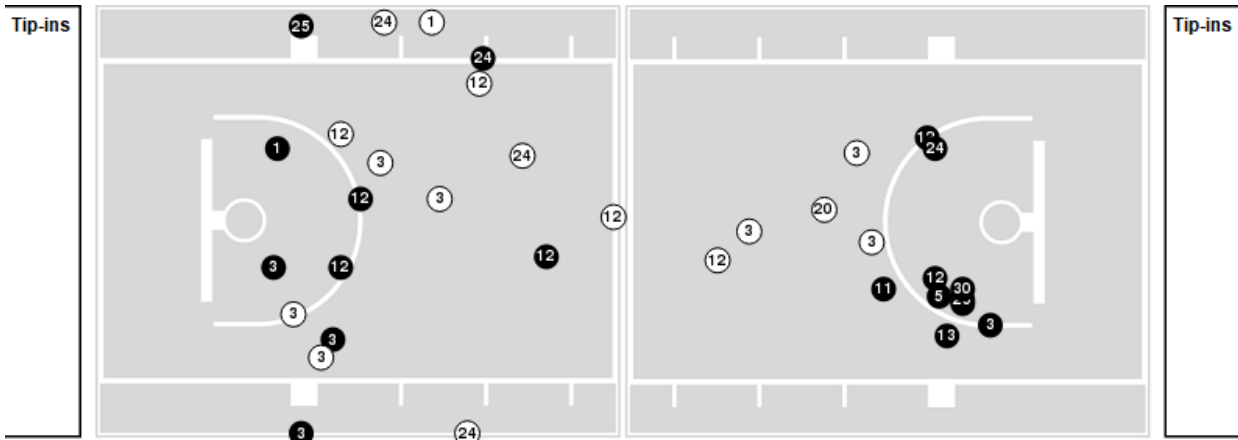

● Made ○ Missed N - Player Number

BYU	M/A	%
Field Goals	26/53	49
2 Points	19/38	50
3 Points	7/15	47
Free Throws	12/16	75

BYU	M/A	%
Points in the Paint	32 (16 / 29)	55
Fast Break Points	4 (2/2)	100
Second Chance Points	26 (14/18)	78
Effective FG%	56	



Carroll (MT) at BYU

11/23/22 Marriott Center, Provo
2022-23 Women's Basketball

Game Time: 2:00 PM

Game Duration: 1:41

Attendance: 1,121

Officials: Tiffany Bird, Kyle Bacon, Teresa Olsen

Carroll (MT)

Lineup	Quarter On	Time On	Quarter Off	Time Off	Time on Court	Score	Score Diff	Reb	Stl	Tov	Ass	PPP
2- Keller K/ 22- Hillborn K/ 23- Swannack S/ 42- Pickens J/ 44- Geritz M/	1	10:00	1	03:44	06:16	4-13	-9	4	2	3	1	0.4444
12- Ekstrom A/ 22- Hillborn K/ 23- Swannack S/ 42- Pickens J/ 44- Geritz M/	1	03:44	1	01:46	01:58	2-0	2	2	0	1	0	0.5155
00- Wilkinson G/ 12- Ekstrom A/ 22- Hillborn K/ 23- Swannack S/ 42- Pickens J/	1	01:46	2	10:00	01:46	2-2	0	3	0	1	0	0.6667
00- Wilkinson G/ 2- Keller K/ 12- Ekstrom A/ 22- Hillborn K/ 42- Pickens J/	2	10:00	2	08:21	01:39	3-0	3	1	1	0	0	1.7045
00- Wilkinson G/ 2- Keller K/ 3- Filius S/ 12- Ekstrom A/ 44- Geritz M/	2	08:21	2	08:16	00:05	0-0	0	0	0	0	0	0.0000
00- Wilkinson G/ 2- Keller K/ 3- Filius S/ 23- Swannack S/ 44- Geritz M/	2	08:16	2	06:12	02:04	3-4	-1	1	0	0	1	1.0000
2- Keller K/ 22- Hillborn K/ 23- Swannack S/ 42- Pickens J/ 44- Geritz M/	2	06:12	2	02:00	04:12	6-2	4	4	1	1	0	1.0000
00- Wilkinson G/ 2- Keller K/ 22- Hillborn K/ 23- Swannack S/ 42- Pickens J/	2	02:00	3	10:00	02:00	2-7	-5	0	0	0	1	1.0000
2- Keller K/ 22- Hillborn K/ 23- Swannack S/ 42- Pickens J/ 44- Geritz M/	3	10:00	3	04:29	05:31	6-12	-6	1	1	1	2	0.7500
00- Wilkinson G/ 2- Keller K/ 22- Hillborn K/ 23- Swannack S/ 42- Pickens J/	3	04:29	3	00:55	03:34	6-11	-5	0	0	0	0	1.5000
00- Wilkinson G/ 12- Ekstrom A/ 22- Hillborn K/ 23- Swannack S/ 44- Geritz M/	3	00:55	4	07:13	03:42	3-5	-2	3	0	2	1	0.5000
12- Ekstrom A/ 22- Hillborn K/ 23- Swannack S/ 42- Pickens J/ 44- Geritz M/	4	07:13	4	06:19	00:54	2-3	-1	0	0	0	1	2.0000
5- Karstetter M/ 12- Ekstrom A/ 22- Hillborn K/ 23- Swannack S/ 42- Pickens J/	4	06:19	4	04:41	01:38	3-2	1	1	0	1	1	1.0000
5- Karstetter M/ 11- Oakland A/ 22- Hillborn K/ 23- Swannack S/ 42- Pickens J/	4	04:41	4	01:43	02:58	3-8	-5	0	0	1	1	0.6000
3- Filius S/ 10- Brunner M/ 11- Oakland A/ 15- Nesson E/ 35- Erickson I/	4	01:43	4	00:00	01:43	2-2	0	2	0	0	0	1.0000



Carroll (MT) at BYU

11/23/22 Marriott Center, Provo
2022-23 Women's Basketball

Game Time: 2:00 PM

Game Duration: 1:41

Attendance: 1,121

Officials: Tiffany Bird, Kyle Bacon, Teresa Olsen

BYU

Lineup	Quarter On	Time On	Quarter Off	Time Off	Time on Court	Score	Score Diff	Reb	Stl	Tov	Ass	PPP
1- Barcello A/3- Falatea N/ 11- Smiler K/ 12- Gustin L/ 24- Bubakar R/	1	10:00	1	06:12	03:48	6-2	4	3	2	2	1	1.0000
1- Barcello A/3- Falatea N/ 11- Smiler K/ 12- Gustin L/ 25- Calvert E/	1	06:12	1	03:44	02:28	7-2	5	3	0	1	3	1.7500
3- Falatea N/ 5- Mackey-Williams A/ 11- Smiler K/ 12- Gustin L/ 25- Calvert E/	1	03:44	1	02:13	01:31	0-2	-2	1	0	1	0	0.0000
1- Barcello A/3- Falatea N/ 5- Mackey-Williams A/ 12- Gustin L/ 24- Bubakar R/	1	02:13	1	01:12	01:01	0-0	0	2	0	0	0	0.0000
1- Barcello A/3- Falatea N/ 5- Mackey-Williams A/ 21- Hamson H/ 24- Bubakar R/	1	01:12	2	10:00	01:12	2-2	0	1	1	0	0	1.0000
1- Barcello A/3- Falatea N/ 11- Smiler K/ 12- Gustin L/ 24- Bubakar R/	2	10:00	2	07:28	02:32	2-3	-1	2	0	2	0	0.5155
1- Barcello A/3- Falatea N/ 5- Mackey-Williams A/ 12- Gustin L/ 24- Bubakar R/	2	07:28	2	06:12	01:16	2-3	-1	3	0	0	1	1.0000
0- Bosquez G/ 1- Barcello A/ 5- Mackey-Williams A/ 12- Gustin L/ 24- Bubakar R/	2	06:12	2	05:26	00:46	0-0	0	2	0	0	0	0.0000
0- Bosquez G/ 1- Barcello A/ 5- Mackey-Williams A/ 24- Bubakar R/ 25- Calvert E/	2	05:26	2	04:24	01:02	2-2	0	0	1	0	0	1.0638
1- Barcello A/3- Falatea N/ 5- Mackey-Williams A/ 12- Gustin L/ 21- Hamson H/	2	04:24	2	02:00	02:24	0-4	-4	1	0	2	0	0.0000
1- Barcello A/3- Falatea N/ 12- Gustin L/ 21- Hamson H/ 24- Bubakar R/	2	02:00	2	01:44	00:16	0-0	0	0	0	0	0	0.0000
1- Barcello A/3- Falatea N/ 11- Smiler K/ 12- Gustin L/ 24- Bubakar R/	2	01:44	3	04:29	07:15	19-8	11	9	0	1	6	1.8627
3- Falatea N/ 5- Mackey-Williams A/ 11- Smiler K/ 12- Gustin L/ 24- Bubakar R/	3	04:29	3	00:55	03:34	11-6	5	2	0	0	3	2.7500
1- Barcello A/ 5- Mackey-Williams A/ 11- Smiler K/ 12- Gustin L/ 24- Bubakar R/	3	00:55	3	00:55	00:00	1-0	1	0	0	0	0	1.1364
1- Barcello A/ 5- Mackey-Williams A/ 11- Smiler K/ 12- Gustin L/ 25- Calvert E/	3	00:55	4	10:00	00:55	2-0	2	1	0	0	0	2.2727
1- Barcello A/3- Falatea N/ 5- Mackey-Williams A/ 24- Bubakar R/ 25- Calvert E/	4	10:00	4	10:00	00:00	0-0	0	0	0	0	0	0.0000
1- Barcello A/3- Falatea N/ 11- Smiler K/ 24- Bubakar R/ 25- Calvert E/	4	10:00	4	08:35	01:25	0-0	0	1	0	0	0	0.0000
1- Barcello A/3- Falatea N/ 11- Smiler K/ 12- Gustin L/ 25- Calvert E/	4	08:35	4	07:13	01:22	2-3	-1	2	1	2	0	0.6667
3- Falatea N/ 11- Smiler K/ 12- Gustin L/ 25- Calvert E/ 30- Vorwaller K/	4	07:13	4	06:19	00:54	3-2	1	0	0	1	1	1.5000
3- Falatea N/ 5- Mackey-Williams A/ 12- Gustin L/ 25- Calvert E/ 30- Vorwaller K/	4	06:19	4	04:41	01:38	4-3	1	1	0	0	1	1.3889
3- Falatea N/ 5- Mackey-Williams A/ 12- Gustin L/ 21- Hamson H/ 30- Vorwaller K/	4	04:41	4	01:43	02:58	6-3	3	6	1	1	2	1.5000
0- Bosquez G/ 13- Johnson S/ 20- Millett D/ 21- Hamson H/ 30- Vorwaller K/	4	01:43	4	00:00	01:43	2-2	0	1	0	1	1	0.6667



Carroll (MT) at BYU

11/23/22 Marriott Center, Provo
2022-23 Women's Basketball

Game Time: 2:00 PM

Game Duration: 1:41

Attendance: 1,121

Officials: Tiffany Bird, Kyle Bacon, Teresa Olsen

Carroll (MT)

Lineup	Time	Score	Score Diff	Pts/Min	Reb	Stl	Tov	Ass	PPP
2- Keller K/ 22- Hillborn K/ 23- Swannack S/ 42- Pickens J/ 44- Geritz M/	15:59	16-27	-11	1.0010	9	4	5	3	0.6957
00- Wilkinson G/ 2- Keller K/ 22- Hillborn K/ 23- Swannack S/ 42- Pickens J/	05:34	8-18	-10	1.4371	0	0	0	1	1.3333
00- Wilkinson G/ 12- Ekstrom A/ 22- Hillborn K/ 23- Swannack S/ 44- Geritz M/	03:42	3-5	-2	0.8108	3	0	2	1	0.5000
5- Karstetter M/ 11- Oakland A/ 22- Hillborn K/ 23- Swannack S/ 42- Pickens J/	02:58	3-8	-5	1.0112	0	0	1	1	0.6000
12- Ekstrom A/ 22- Hillborn K/ 23- Swannack S/ 42- Pickens J/ 44- Geritz M/	02:52	4-3	1	1.3953	2	0	1	1	0.8197
00- Wilkinson G/ 2- Keller K/ 3- Filius S/ 23- Swannack S/ 44- Geritz M/	02:04	3-4	-1	1.4516	1	0	0	1	1.0000
00- Wilkinson G/ 12- Ekstrom A/ 22- Hillborn K/ 23- Swannack S/ 42- Pickens J/	01:46	2-2	0	1.1321	3	0	1	0	0.6667
3- Filius S/ 10- Brunner M/ 11- Oakland A/ 15- Nesson E/ 35- Erickson I/	01:43	2-2	0	1.1650	2	0	0	0	1.0000
00- Wilkinson G/ 2- Keller K/ 12- Ekstrom A/ 22- Hillborn K/ 42- Pickens J/	01:39	3-0	3	1.8182	1	1	0	0	1.7045
5- Karstetter M/ 12- Ekstrom A/ 22- Hillborn K/ 23- Swannack S/ 42- Pickens J/	01:38	3-2	1	1.8367	1	0	1	1	1.0000
00- Wilkinson G/ 2- Keller K/ 3- Filius S/ 12- Ekstrom A/ 44- Geritz M/	00:05	0-0	0	0.0000	0	0	0	0	0.0000



Carroll (MT) at BYU

11/23/22 Marriott Center, Provo
2022-23 Women's Basketball

Game Time: 2:00 PM

Game Duration: 1:41

Attendance: 1,121

Officials: Tiffany Bird, Kyle Bacon, Teresa Olsen

BYU

Lineup	Time	Score	Score Diff	Pts/Min	Reb	Stl	Tov	Ass	PPP
1- Barcello A/ 3- Falatea N/ 11- Smiler K/ 12- Gustin L/ 24- Bubakar R/	13:35	27-13	14	1.9877	14	2	5	7	1.3446
1- Barcello A/ 3- Falatea N/ 11- Smiler K/ 12- Gustin L/ 25- Calvert E/	03:50	9-5	4	2.3478	5	1	3	3	1.2857
3- Falatea N/ 5- Mackey-Williams A/ 11- Smiler K/ 12- Gustin L/ 24- Bubakar R/	03:34	11-6	5	3.0841	2	0	0	3	2.7500
3- Falatea N/ 5- Mackey-Williams A/ 12- Gustin L/ 21- Hamson H/ 30- Vorwaller K/	02:58	6-3	3	2.0225	6	1	1	2	1.5000
1- Barcello A/ 3- Falatea N/ 5- Mackey-Williams A/ 12- Gustin L/ 21- Hamson H/	02:24	0-4	-4	0.0000	1	0	2	0	0.0000
1- Barcello A/ 3- Falatea N/ 5- Mackey-Williams A/ 12- Gustin L/ 24- Bubakar R/	02:17	2-3	-1	0.8759	5	0	0	1	0.6667
0- Bosquez G/ 13- Johnson S/ 20- Millett D/ 21- Hamson H/ 30- Vorwaller K/	01:43	2-2	0	1.1650	1	0	1	1	0.6667
3- Falatea N/ 5- Mackey-Williams A/ 12- Gustin L/ 25- Calvert E/ 30- Vorwaller K/	01:38	4-3	1	2.4490	1	0	0	1	1.3889
3- Falatea N/ 5- Mackey-Williams A/ 11- Smiler K/ 12- Gustin L/ 25- Calvert E/	01:31	0-2	-2	0.0000	1	0	1	0	0.0000
1- Barcello A/ 3- Falatea N/ 11- Smiler K/ 24- Bubakar R/ 25- Calvert E/	01:25	0-0	0	0.0000	1	0	0	0	0.0000
1- Barcello A/ 3- Falatea N/ 5- Mackey-Williams A/ 21- Hamson H/ 24- Bubakar R/	01:12	2-2	0	1.6667	1	1	0	0	1.0000
0- Bosquez G/ 1- Barcello A/ 5- Mackey-Williams A/ 24- Bubakar R/ 25- Calvert E/	01:02	2-2	0	1.9355	0	1	0	0	1.0638
1- Barcello A/ 5- Mackey-Williams A/ 11- Smiler K/ 12- Gustin L/ 25- Calvert E/	00:55	2-0	2	2.1818	1	0	0	0	2.2727
3- Falatea N/ 11- Smiler K/ 12- Gustin L/ 25- Calvert E/ 30- Vorwaller K/	00:54	3-2	1	3.3333	0	0	1	1	1.5000
0- Bosquez G/ 1- Barcello A/ 5- Mackey-Williams A/ 12- Gustin L/ 24- Bubakar R/	00:46	0-0	0	0.0000	2	0	0	0	0.0000
1- Barcello A/ 3- Falatea N/ 12- Gustin L/ 21- Hamson H/ 24- Bubakar R/	00:16	0-0	0	0.0000	0	0	0	0	0.0000
1- Barcello A/ 5- Mackey-Williams A/ 11- Smiler K/ 12- Gustin L/ 24- Bubakar R/	00:00	1-0	1	∞	0	0	0	0	1.1364
1- Barcello A/ 3- Falatea N/ 5- Mackey-Williams A/ 24- Bubakar R/ 25- Calvert E/	00:00	0-0	0	NaN	0	0	0	0	0.0000