



# Cougar Volleyball

## THIS WEEK'S ACTION:

BYU at Idaho State • Reed Gym • Sept. 7, 2005

BYU vs. Utah State • Smith Fieldhouse • Sept. 10, 2005

Live Stats: <http://www.byucougars.com/Schedule.jsp?SP=202&YR=2005>



at IDAHO STATE

(1-3, 0-0 Big Sky)

Wednesday, Sept. 7, 7 p.m.



vs. UTAH STATE

(4-2, 0-0 Big Sky)

Saturday, Sept. 10, 7 p.m.

## Cougars Put Undefeated Record to the Test

BYU will put its perfect record on the line this week, traveling to Idaho State before coming back home to take on in-state rival Utah State. At 3-0, the Cougars, listed No. 28 in the latest national poll, are hoping to continue their winning ways and break into the Top 25.

"I look forward to this week's schedule," said BYU Head Coach Jason Watson. "Idaho State is a big test for us and a great opportunity for some of our athletes to play in front of family and friends. Utah State is always a challenge for our team. Their team is competitive and plays with a great deal of passion. As we continue to improve and refine our systems, both matches will serve as indicators of our progress."

The Cougars will take on Idaho State Wednesday at 7 p.m. in Pocatello, Idaho. The Bengals are 1-3 on the year including a three-game loss to Utah. Utah State will come calling on Saturday at 7 p.m., marking the second match ever played on newly dubbed Elaine Michaelis Court. The Aggies have started 2005 4-2. Live stats for both matches can be found by logging onto the schedule page of the BYU women's volleyball homepage at [www.byucougars.com/volleyball\\_wv](http://www.byucougars.com/volleyball_wv).

Three Cougars will be making a homecoming of sorts when BYU travels to take on the Bengals. Sophomore libero Annie Kemp is actually from Pocatello while junior middle blocker Lindsay Hartsock is from Inkom, Idaho and freshman middle blocker Ashton Hansen is from Idaho Falls, Idaho, both of which are short distances away.

BYU is coming off a fantastic weekend in which the Cougars continued to overpower their opponents, notching two wins to move to a perfect 3-0 on the season. BYU swept Montana State (30-21, 30-20, 30-28) in the first match of the BYU/UVSC Invitational before earning a victory over No. 34 Kansas (30-27, 28-30, 30-22, 30-28).

Junior middle blocker Lindsay Hartsock dominated both matches, hitting .540 for the week and recording a career-high 20 kills against the Jayhawks. She earned Mountain West Conference Player of the Week recognition for her performance. Redshirt freshman Rachel Dyer also had an impressive week as she posted double-digit kills in both matches while hitting .468. Senior setter Lauren Richards averaged 1.86 blocks per game including a season-high nine vs. Kansas. Sophomores Annie Kemp and Erica Lott also shined for the Cougars as they each recorded career highs of 16 and 10 digs, respectively, against Kansas.

## QUICK REFERENCE

BYU 2005 Record: 3-0

BYU MWC Record: 0-0

Current AVCA Ranking: N/A (Listed No. 28)

## 2005 SCHEDULE/RESULTS

Date	Opponent	Place	Time/Score
Aug. 27	@ Nevada	Reno, NV	W (24-30, 30-20, 30-26, 23-30, 15-10)
Sept. 1-2	UVSC/BYU Invitational	PROVO, UT	
Sept. 1	Montana State		W (30-21, 30-20, 30-28)
Sept. 2	Kansas		W (30-27, 28-30, 30-22, 30-28)
Sept. 7	@ Idaho State	Pocatello, ID	7 p.m.
Sept. 10	Utah State	PROVO, UT	7 p.m.
Sept. 16-17	Ohio State Tournament	Columbus, OH	
Sept. 16	Duke		5 p.m.
Sept. 17	Ohio State or Pittsburgh		TBA
Sept. 23*	@ New Mexico	Albuquerque, NM	7 p.m.
Sept. 24*	@ Air Force	Colorado Springs, CO	7 p.m.
Sept. 28*	Utah	PROVO, UT	7 p.m. (BYUTV)
Oct. 1*	TCU	PROVO, UT	7 p.m.
Oct. 7*	@ Wyoming	Laramie, WY	7 p.m.
Oct. 8*	@ Colorado State	Fort Collins, CO	7 p.m.
Oct. 14*	Air Force	PROVO, UT	7 p.m.
Oct. 15*	New Mexico	PROVO, UT	7 p.m.
Oct. 18	Utah Valley State College	PROVO, UT	7 p.m.
Oct. 21*	UNLV	PROVO, UT	7 p.m. (BYUTV)
Oct. 22*	San Diego State	PROVO, UT	7 p.m. (CSTV)
Oct. 25	@ Weber State	Ogden, UT	7 p.m.
Oct. 28*	@ TCU	Fort Worth, TX	7 p.m.
Nov. 4*	@ Utah	Salt Lake City, UT	7 p.m.
Nov. 11*	Colorado State	PROVO, UT	7 p.m. (BYUTV)
Nov. 12*	Wyoming	PROVO, UT	7 p.m.
Nov. 18*	@ San Diego State	San Diego, CA	7 p.m.
Nov. 19*	@ UNLV	Las Vegas, NV	7 p.m.
Nov. 24-26*		MWC Tournament	Las Vegas, NV
		TBA	
Dec. 2-5	NCAA 1st/2nd Rounds	TBA	TBA
Dec. 9-12	NCAA Regionals	TBA	TBA
Dec. 16-18	NCAA Final Four	Long Beach, CA	TBA

\* denotes Mountain West Conference matches.

\*\* all times listed are for local site.

2005 NUMERICAL ROSTER

No.	Name	Pos.	Ht.	Cl.	Exp.	Hometown
1	Chelsea Goodman	OH	5-11	SO	1L	Mesa, Ariz. (Mountain View HS)
2	Janvier Beaumont	L	5-7	FR	HS	Rancho Sante Fe, Calif. (Torrey Pines HS)
3	Lindsey Evans	L	5-9	SO	1L	West Linn, Ore. (West Linn HS)
4	Ashton Hansen	MB	6-4	FR	HS	Idaho Falls, Idaho (Idaho Falls HS)
5	Lauren Richards Evans	S	6-0	SR	3L	Orem, Utah (Timpanogos HS)
6	Tessa Stimpson	DS	5-8	FR	RS	Tupelo, Miss. (Tupelo HS)
7	Kimberly Wilson	OH	6-0	SR	3L	Provo, Utah (Provo HS)
8	Marisa Vandersteen	MB	6-1	FR	HS	Sandy, Utah (Brighton HS)
9	Lexi Brown Patterson	RS	6-1	SR	3L	Sandy, Utah (Jordan HS)
10	Erica Lott	OH	6-2	SO	1L	Orem, Utah (Mountain View HS)
11	Annie Kemp	DS	5-8	SO	1L	Pocatello, Idaho (Century HS)
12	Catherine Parker	MB	6-2	SO	1L	Palos Verdes, Calif. (Palos Verdes Peninsula HS)
13	Bryn Porter	OH	5-10	FR	RS	Camarillo, Calif. (Thousand Oaks HS)
14	Lindsay Hartsock	MB	6-4	JR	2L	Inkom, Idaho (Century HS)
15	Amy Schlauder	S	6-1	FR	RS	Las Vegas, Nev. (Durango HS)
16	Stephanie Lau	DS	5-10	FR	HS	Edmonds, Wash. (Kamiak HS)
20	Jenna Judkins	S	5-10	SO	1L	Salt Lake City, Utah (Skyline HS)
44	Rachel Dyer	MB	6-1	FR	RS	Encinitas, Calif. (La Costa Canyon HS)

2005 ALPHABETIC ROSTER

Name	No.	Pos.
Janvier Beaumont	2	L
Rachel Dyer	44	MB
Lindsey Evans	3	L
Lauren Richards Evans	5	S
Chelsea Goodman	1	OH
Ashton Hansen	4	MB
Lindsay Hartsock	14	MB
Jenna Judkins	20	S
Annie Kemp	11	DS
Stephanie Lau	16	DS
Erica Lott	10	OH
Catherine Parker	12	MB
Lexi Brown Patterson	9	MB
Bryn Porter	13	OH
Amy Schlauder	15	S
Tessa Stimpson	6	DS
Marisa Vandersteen	8	MB
Kimberly Wilson	7	OH

Head Coach: Jason Watson (BYU 1995) – First Season  
 Assistant Coaches: Brent Aldridge (University of South Dakota 1992)  
 Brooke Huebner (San Jose State 1998)  
 Trainer: Gaye Merrill

ROSTER BREAKDOWN

Returning Starters (6)

Name	Pos.	Ht.	Cl.	Pct.	KPG	DPG	BPG
Lindsey Evans	L	5-9	SO	.333	0.03	2.61	0.00
Lauren Richards Evans	S	6-0	SR	.222	1.28	2.08	0.96
Lindsay Hartsock	MB	6-4	JR	.380	2.50	0.52	1.86
Erica Lott	OH	6-2	SO	.267	3.40	0.77	0.62
Lexi Brown Patterson	RS	6-1	SR	.344	2.85	0.75	1.01
Kimberly Wilson	OH	6-0	SR	.244	3.15	2.04	0.50

Starters Lost (2)

Lindsey Metcalf	RS	6-0	SR	.282	1.59	2.51	1.03
April Varner	OH	6-0	SR	.239	2.21	2.60	0.29

Returning Letterwinners (10)

Name	Pos.	Ht.	Cl.	Pct.	KPG	DPG	BPG
Lindsey Evans	L	5-9	SO	.333	0.03	2.61	0.00
Lauren Richards Evans	S	6-0	SR	.222	1.28	2.08	0.96
Chelsea Goodman	OH	5-11	SO	.170	1.04	1.67	0.19
Lindsay Hartsock	MB	6-4	JR	.380	2.50	0.52	1.86
Jenna Judkins	S	5-10	SO	.000	0.00	0.25	0.00
Annie Kemp	DS	5-8	SO	.000	0.00	1.14	0.00
Erica Lott	OH	6-2	SO	.267	3.40	0.77	0.62
Catherine Parker	MB	6-2	SO	.175	1.32	0.32	0.95
Lexi Brown Patterson	RS	6-1	SR	.344	2.85	0.75	1.01
Kimberly Wilson	OH	6-0	SR	.244	3.15	2.04	0.50

Letterwinners Lost (4)

Mandi Kiholm	RS	6-1	SR	.114	0.80	0.05	0.70
Lindsey Metcalf	RS	6-0	SR	.282	1.59	2.51	1.03
Stacie Powell	DS	5-6	SO	-.250	0.03	2.18	0.00
April Varner	OH	6-0	SR	.239	2.21	2.60	0.29

Returning Redshirts (4)

Name	Pos.	Ht.	Cl.	Exp.
Rachel Dyer	MB	6-1	FR	RS
Bryn Porter	OH	5-10	FR	RS
Amy Schlauder	S	6-1	FR	RS
Tessa Stimpson	DS	5-8	FR	RS

Newcomers (4)

Name	Pos.	Ht.	Cl.	Exp.
Janvier Beaumont	L	5-7	FR	HS
Ashton Hansen	MB	6-4	FR	HS
Stephanie Lau	DS	5-10	FR	HS
Marisa Vandersteen	MB	6-1	FR	HS

Class Breakdown

Senior (3)	Freshman (8)
Lauren Richards Evans	Rachel Dyer
Lexi Brown Patterson	Bryn Porter
Kim Wilson	Amy Schlauder
	Tessa Stimpson
Junior (1)	*Janvier Beaumont
Lindsay Hartsock	*Ashton Hansen
	*Stephanie Lau
Sophomore (6)	*Marisa Vandersteen
Lindsey Evans	
Chelsea Goodman	* 2005 Newcomer
Jenna Judkins	
Annie Kemp	
Erica Lott	
Catherine Parker	



**BYU All-time vs. Idaho State**

Record: 22-1, H: 13-1, A: 8-0, N: 1-0

Date	Match	H	W	Score
10/05/98	Dual	H	W	3-1 (15-1, 15-0, 11-15, 15-2)
10/07/97	Dual	A	W	3-0 (15-7, 15-1, 15-8)
11/05/96	Dual	H	W	3-0 (15-10, 15-8, 15-10)
09/12/95	Dual	A	W	3-1 (15-10, 13-15, 15-7, 15-12)
09/15/93	Dual	H	W	3-0 (15-2, 15-1, 15-5)
09/19/92	BYU Mizuno	H	W	3-0 (16-14, 15-1, 15-9)
09/02/92	Dual	A	W	3-1 (15-7, 15-5, 8-15, 15-12)
08/31/91	Boise State Inv.	N	W	3-1 (12-15, 15-2, 15-5, 15-10)
10/27/90	Dual	A	W	3-1 (15-4, 8-15, 15-12, 15-7)
09/25/90	Dual	H	W	3-1 (15-4, 8-15, 17-15, 15-11)
09/15/89	BYU Invitational	H	L	3-2 (11-15, 15-11, 15-10, 6-15, 12-15)
09/19/87	BYU Invitational	H	W	3-0 (15-5, 15-2, 15-2)
09/26/86	Dual	A	W	3-0 (15-9, 15-6, 15-7)
09/18/86	BYU Invitational	H	W	3-1 (8-15, 15-3, 15-11, 15-11)
09/11/85	Dual	H	W	3-0 (15-6, 15-5, 15-3)
09/20/84	BYU Invitational	H	W	2-0 (15-3, 15-6)
10/05/83	Dual	H	W	3-0 (15-6, 15-11, 15-8)
09/08/83	Dual	A	W	3-0 (15-13, 15-6, 15-8)
10/06/82	Dual	H	W	3-0 (15-13, 15-9, 15-13)
09/03/82	Dual	A	W	3-0 (15-0, 15-11, 15-4)
10/09/81	IAC	H	W	3-0 (15-4, 15-6, 15-7)
11/15/80	IAC	A	W	3-0 (15-10, 15-1, 15-0)
10/27/79	IAC	H	W	3-0 (15-4, 15-1, 15-12)

**GENERAL INFO**

Location: Pocatello, Idaho  
 Enrollment: 13,263  
 Nickname: Bengals  
 Colors: Orange and Black  
 Facility: Reed Gym (3,241)  
 Conference: Big Sky

**VOLLEYBALL INFO**

Series Record: BYU leads, 22-1  
 Last Meeting: 1998  
 Result: BYU (3-1)  
 Head Coach: Mike Welch (Cal State Chico '86)  
 Assistant Coaches: Mika Robinson, Heather Kidd  
 Overall Record (Years): 240-206 (15)  
 Record at School (Years): 61-83 (6)  
 2004 Overall Record: 12-17  
 2004 Conference Record: 8-6 (4th)  
 2004 Final Ranking/Postseason Finish: N/A

**PLAYER INFO**

Starters Returning/Lost: 3/5  
 Letterwinners Returning/Lost: 4/6  
 Top Returners:

Nikki Randall, 6-0, Jr, OH (3.22 kpg)  
 Felice Yocopis, 5-11, Sr, OH (3.10 dpg)

Top Newcomers:

Zoe Beltz, 6-0, Fr, MB  
 Amanda Bevens, 5-8, Fr, S



Coach Mike Welch



Felice Yocopis

**2005 Idaho State Women's Volleyball Roster**

#	PLAYER	HT	POS	YR	HOMETOWN / PREVIOUS SCHOOL
2	Amanda Bevens	5-8	S	Fr.	Eugene, OR / Sheldon HS
3	Lisa Bushman	5-9	S	Jr.	Riverside, CA / Riverside Poly HS
4	Jessica Gurney	6-2	MB	Fr.	Emmett, ID / Emmett HS
5	Katie Hurst	5-9	OH	So.	Bountiful, UT / Bountiful HS
6	Zoe Beltz	6-0	MB	Fr.	Ben Lomond, CA / Presentation HS
8	Nikki Havens	6-0	OH	Jr.	Ventura, CA / Northern Arizona
9	Karli Maughan	5-10	OH	Jr.	Sandy, UT / Oklahoma
10	Paige Palmer	5-9	OH	Fr.	Highland, UT / Lone Peak HS
14	Blakely Peppinger	5-8	OH	Fr.	Murray, UT / Murray HS
15	Felice Yocopis	5-11	OH	Sr.	Phoenix, AZ / North Canyon HS
16	Bri Beal	5-8	OH	Jr.	San Diego, CA / Mesa College
20	Lindsey Bell	6-0	MB	Fr.	Caldwell, ID / Middleton HS

Head Coach: Mike Welch  
 Assistant Coaches: Mika Robinson, Heather Kid

**SPORTS INFORMATION**  
 Volleyball Contact: Jason Erickson  
 Phone: (208) 282-3651  
 Mobile: (208) 406-3190  
 Fax: (208) 282-3659  
 Courtside: (208) 282-5572  
 E-mail: ericjaso@isu.edu  
 Website: www.isubengals.com



GENERAL INFO

Location: Logan, Utah  
 Enrollment: 21,490  
 Nickname: Aggies  
 Colors: Navy Blue and White  
 Facility: Dee Glen Smith Spectrum (10,270)  
 Conference: Western Athletic

VOLLEYBALL INFO

Series Record: BYU leads, 46-13  
 Last Meeting: 2004  
 Result: Utah State (2-3)  
 Head Coach: Burt Fuller (Chico State '86)  
 Assistant Coaches: Heather Olmstead, Ryan Parker  
 Overall Record (Years): 61-57 (4)  
 Record at School (Years): 61-57 (4)  
 2004 Overall Record: 9-18  
 2004 Conference Record: 5-13  
 2004 Final Ranking/Postseason Finish: N/A

PLAYER INFO

Starters Returning/Lost: 6/2  
 Letterwinners Returning/Lost: 9/2  
 Top Returners:  
 Zuzana Cernianska, 6-1, Sr. OPP (3.58 kpg, 2.49 dpg)  
 Kelsi Thoman, 5-6, Jr, L (4.07 dpg)  
 Top Newcomers:  
 Melissa Larson, 6-3, Fr, MB  
 Breanne Swenson, 5-11, Jr, OH

BYU All-time vs. Utah State

Record: 46-13, H: 20-2, A: 16-7, N/NR: 10-4

09/28/04	Dual	A	L	2-3	(32-30, 30-26, 27-30, 25-30, 15-17)
11/25/03	Dual	H	W	3-2	(26-30, 29-31, 30-24, 30-28, 15-12)
10/08/02	Dual	A	L	2-3	(14-30, 30-21, 30-28, 28-30, 11-15)
11/29/01	Dual	N	L	2-3	(26-30, 31-29, 23-30, 30-27, 14-16)
10/16/01	Dual	H	L	0-3	(26-30, 23-30, 21-30)
12/02/00	Dual	N	W	3-0	(15-9, 15-10, 15-10)
09/12/00	Dual	A	L	0-3	(13-15, 8-15, 6-15)
09/17/99	Dual	H	W	3-0	(15-6, 15-4, 15-9)
10/12/98	Dual	A	W	3-1	(18-20, 15-6, 15-6, 15-1)
10/16/97	Dual	H	W	3-0	(15-3, 15-3, 19-17)
10/15/96	Dual	A	W	3-0	(15-12, 15-6, 15-8)
09/16/95	Utah Centennial	H	W	3-0	(15-4, 15-7, 15-4)
09/06/94	Dual	H	W	3-0	(15-4, 15-1, 15-12)
09/29/93	Dual	A	W	3-0	(15-4, 15-3, 15-5)
11/03/92	Dual	H	W	3-0	(15-8, 15-3, 15-9)
09/25/91	Dual	A	W	3-0	(15-3, 15-5, 15-11)
09/14/90	Dual	H	W	3-0	(15-6, 15-5, 15-2)
11/07/89	HCAC	H	W	3-1	(9-15, 15-4, 15-2, 15-10)
10/14/89	HCAC	A	W	3-0	(15-7, 15-13, 16-14)
11/05/88	HCAC	H	W	3-1	(5-15, 15-8, 15-13, 15-8)
10/06/88	HCAC	A	W	3-0	(15-6, 15-8, 15-10)
09/17/88	BYU Beehive	H	W	3-1	(15-12, 10-15, 15-5, 15-6)
11/05/87	HCAC	H	W	3-0	(15-6, 15-4, 15-2)
10/24/87	HCAC	A	W	3-0	(15-5, 15-3, 15-4)
11/22/86	HCAC	A	W	3-0	(15-7, 15-5, 15-8)
10/25/86	HCAC	H	W	3-0	(15-6, 15-4, 15-6)
11/05/85	HCAC	H	W	3-0	(15-1, 15-2, 15-8)
10/03/85	HCAC	A	W	3-0	(15-7, 15-3, 15-10)
11/16/84	HCAC	A	W	3-0	(15-3, 15-5, 15-1)
10/09/84	HCAC	H	W	3-1	(15-7, 15-10, 12-15, 15-6)
11/12/83	Dual	H	W	3-1	(15-4, 15-8, 11-15, 15-5)
10/25/83	Dual	A	W	3-0	(15-4, 15-12, 15-2)
10/19/82	Dual	A	W	3-0	(15-10, 15-12, 15-8)
10/12/82	Dual	H	W	3-1	(15-7, 15-10, 12-15, 15-12)
10/20/81	Dual	A	W	3-0	(15-13, 16-14, 15-13)
10/10/81	IAC	H	W	3-0	(15-10, 15-11, 15-6)
11/14/80	IAC	A	L	1-3	(15-9, 13-15, 6-15, 7-15)
11/17/79	Region 7 (Logan)	A	L	0-3	(4-15, 8-15, 6-15)
10/02/79	IAC	H	L	0-3	(5-15, 7-15, 10-15)
11/18/78	Region 7 (El Paso)	N	L	2-3	(15-6, 11-15, 4-15, 18-16, 8-15)
11/17/78	Region 7 (El Paso)	N	L	0-3	(6-15, 10-15, 9-15)
10/26/78	IAC	A	L	0-3	(8-15, 4-15, 5-15)
10/17/78	Dual	A	L	0-3	(10-15, 6-15, 13-15)
11/19/77	Region 7 (SLC)	N	L	1-3	(10-15, 15-9, 11-15, 9-15)
10/26/77	Dual	A	W	3-1	(15-8, 15-8, 13-15, 16-14)
10/21/77	IAC	H	W	3-0	(15-9, 17-15, 15-8)
10/01/77	BYU Invitational	H	W	3-2	(7-15, 12-15, 15-11, 16-14, 15-8)
11/20/76	Region 7 (Albu.)	N	W	2-1	(10-15, 15-8, 17-15)
11/13/76	IAC	A	W	2-1	(14-16, 15-9, 15-3)
10/01/76	Dual	H	W	2-1	(15-10, 12-15, 15-8)
11/08/75	IAC	NR	W	2-0	(15-1, 15-3)



Coach Burt Fuller



Zuzana Cernianska

2005 Utah State Women's Volleyball Roster

#	Name	Pos.	Ht.	Cl.	Hometown / Previous School
1	Monarisa Ale	MB/OPP	5-11	So.	Kahuku, Hawai'i / Kahuku HS
2	Amanda Orgill	OH/OPP	6-0	So.	West Valley City, Utah / Granger HS
3	Victoria Zimmerman	S	5-9	Sr.	Barrington, Ill. / Indiana
4	Dominique Arsenaault	S	6-0	Jr.	Quebec City, Quebec / Therese-Martin HS
5	Carolyn Forbush	OH	5-11	So.	Las Vegas, Nev. / Green Valley HS
7	Ingrid Roth	MB	6-2	Sr.	Barrington, Ill. / Barrington HS
8	Melissa Larson	MB	6-3	Fr.	Pleasanton, Calif. / Amador Valley HS
9	Heather Hillier	S	5-9	Fr.	Surrey, BC/Elgin Park Secondary HS
10	Jessica Chick	LIB	5-6	So.	Gillette, Wyo. / Campbell County HS
11	Erin Graybill	MB	6-0	Sr.	Sandy, Utah /BYU
12	Kelsi Peterson	LIB	5-6	Jr.	Las Vegas, Nev. / Green Valley HS
15	Dani Schaap	S	5-11	Fr.	Salt Lake City, Utah / Cottonwood HS
16	Zuzana Cernianska	OPP/S	6-1	Sr.	Prague, Czech Republic / Nad Rokoskou HS
18	Breanne Swenson	OH	5-11	Jr.	Camarillo, Calif. / UAB
99	Beth Hodge	OH	5-11	So.	Broken Arrow, Okla. / Broken Arrow HS

Head Coach: Burt Fuller  
 Assistant Coaches: Ryan Parker, Heather Olmstead

SPORTS INFORMATION

Volleyball Contact: Doug Hoffman  
 Phone: (435) 797-3714  
 Mobile: (435) 881-8011  
 Fax: (435) 797-2615  
 Courtside Phone: (435) 797-3443  
 E-mail: doug.hoffman@usu.edu  
 Website: www.utahstateaggies.com

**2005 QUICK FACTS****UNIVERSITY INFORMATION**

Location .....Provo, Utah 84602  
 Elevation .....4,553 feet  
 Enrollment .....33,278 (Daytime)  
 Founded .....October 15, 1875  
 Owned ..Church of Jesus Christ of Latter-day Saints  
 Nickname .....Cougars  
 Mascot .....Cosmo  
 Colors .....Dark blue, white and tan  
 Conference .....Mountain West  
 Arena .....Smith Fieldhouse (5,000) wood floor  
 BYU President ..Cecil O. Samuelson (Utah, 1970)  
 Athletics Director .....Tom Holmoe (BYU, 1982)

**VOLLEYBALL INFORMATION**

Head Coach .....Jason Watson (BYU, 1995)  
 Office Phone .....801-422-3387  
 Assistant Coaches .....  
 .....Brent Aldridge (South Dakota, 1992)  
 .....Brooke Huebner (San Jose State, 1998)  
 Watson Record at BYU: .....3-0 (1.000)/1st year  
 Watson Career Record .....same  
 BYU's All-Time Record: .....946-264-5 (.782)  
 2004 Record .....19-11  
 2004 MWC Record .....9-5 (3rd)  
 2004 NCAA .....N/A  
 2004 Final Ranking .....N/A  
 Starters Returning/Lost .....6/2  
 Letterwinners Returning/Lost .....10/4  
 Newcomers .....4

**ATHLETIC COMMUNICATIONS**

Primary Volleyball Contact .....Jen Connery  
 Phone .....801-422-8999  
 E-mail .....wvolleyball\_sid@byu.edu  
 Secondary Volleyball Contact .....Brett Pyne  
 Phone .....801-422-4912  
 E-mail .....brett\_pyne@byu.edu  
 Fax .....801-422-0633  
 Homepage .....www.byucougars.com  
 Pressrow Phone .....801-422-0358  
 Mailing Address  
 .....BYU Athletic Communications  
 .....30 Smith Fieldhouse  
 .....Provo, Utah 84602

**Weekly Notes:****Smith Fieldhouse Floor Renamed Elaine Michaelis Court**

The Smith Fieldhouse floor was renamed last Saturday after legendary BYU head coach Elaine Michaelis. Michaelis, who coached the Cougars from 1961-2002, compiled an 886-225-5 (.792) record at BYU and retired ranked second all-time in Division I victories and as the overall leader among female coaches in collegiate volleyball at any level. Her teams never suffered a losing season and qualified for 30 of 33 national tournaments, including 20 of 21 NCAA tournaments. Only four Division I programs played in more NCAA tournaments than BYU during Michaelis' tenure.

**Week #2 In Review**

The Cougars continued to dominate in week two, notching two wins to move to a perfect 3-0 on the season. BYU swept Montana State (30-21, 30-20, 30-28) in the first match of the BYU/UVSC Invitational before earning a victory over No. 34 Kansas (30-27, 28-30, 30-22, 30-28).

Junior middle blocker Lindsay Hartsock dominated both matches, hitting .540 for the week and recording a career-high 20 kills against the Jayhawks. Redshirt freshman Rachel Dyer also had an impressive week as she posted double-digit kills in both matches while hitting .468. Senior setter Lauren Richards averaged 1.86 blocks per game including a season-high nine vs. Kansas. Sophomores Annie Kemp and Erica Lott also shined for the Cougars as they each recorded career highs of 16 and 10 digs, respectively, against Kansas.

**BYU In the Polls**

The Cougars are not the only ones who believe they are going to make some noise this season in the world of collegiate volleyball. After beginning the season listed at No. 36, BYU has moved up to No. 28 in the most recent CSTV/AVCA Top 25 Coaches Poll. The Cougars are the first Mountain West Conference team listed as Colorado State fell to No. 31 and Utah is listed No. 39. Nebraska is the still No. 1 while possible BYU opponent Ohio State is ranked No. 12.

**Hartsock Rules the MWC**

BYU's Lindsay Hartsock received MWC Player of the Week recognition this week for her excellent play during the BYU/UVSC Invitational. She started the week with nine kills, six digs and three total blocks in a sweep of Montana State. In a four-game win over Kansas, Hartsock tallied a career-high 20 kills, and collected match-highs in hitting efficiency (.633) and service aces (five). In game four vs. the Jayhawks, she scored four of BYU's last six points of the contest to solidify the victory. She also had three digs and an assist.

For the week, Hartsock averaged 4.14 kills, 1.29 blocks, 1.29 digs, 0.41 assists and 0.71 aces per game, while turning in a hitting percentage of .540 and tallying 19.25 points per contest. On the season, she leads the Cougars in hitting percentage (.467) and service aces (0.58), ranking second in the MWC in both categories.

**Tops in the MWC**

BYU also received a preseason nod as the Cougars were selected as the preseason favorite to win the Mountain West Conference regular-season title in 2005. Voted on by league coaches and selected media members, the Cougars received seven first-place votes while Utah was picked second and Colorado State was predicted to finish third.

**Preseason All-MWC**

Three Cougars were selected to the Preseason All-MWC team, including 2004 Blocker of the Year Lindsay Hartsock, two-time All-MWC senior Lauren Richards Evans and sophomore sensation Erica Lott. Hartsock finished second in the nation last year in blocks per game with 1.86 and was selected as a preseason Co-Player of the Year. Richards Evans led the league in aces per game (0.50) last season while coming in third in assists per game (12.45) to earn her second all-league selection. Lott finished fourth in the conference in kills per game (3.40) and was the 2005 Cougar Club Crowd Pleaser Award recipient for her thundering put-aways.

**AVCA/CSTV Top 25 Coaches Poll: Sept. 6, 2005**

Rk.	School	Votes	Rec.	Prev.
1	Nebraska (58)	1,498	4-0	1
2	Washington (2)	1,427	4-0	2
3	Stanford	1,384	4-1	3
4	Penn State	1,316	4-1	5
5	Minnesota	1,210	3-0	6
6	Florida	1,153	4-0	8
7	Hawai'i	1,146	2-3	4
8	Southern California	957	2-2	7
9	Wisconsin	939	3-0	10
10	UCLA	887	3-0	13
11	Louisville	849	3-0	14
12	Ohio State	823	2-1	12
13	Texas A&M	706	5-0	16
14	Missouri	651	2-0	21
15	Arizona	610	3-0	17
16	Tennessee	608	2-1	9
17	Texas	581	1-1	11
18	UC Santa Barbara	519	2-1	15
19	Notre Dame	446	3-0	NR
20	San Diego	431	4-1	18
21	California	424	4-0	19
22	Long Beach State	180	3-1	24
23	Saint Mary's (Calif.)	164	5-1	23
24	Kansas State	126	5-0	NR
25	Santa Clara	86	3-0	NR

Others receiving points and listed on two or more ballots: Pepperdine 72, Purdue 52, BYU 43, Georgia Tech 35, Ohio 33, Colorado State 24, Rice 23, Illinois 23, Loyola Marymount 19, Florida A&M 16, Northwestern 12, Northern Iowa 7, Kansas 3, Utah 3.

Five teams mentioned on only one ballot for a total of 13 combined point.

Dropped Out: Georgia Tech (20), Colorado State (22), Pepperdine (25)

---

## BYU in National Rankings

### Coaching Debut

BYU Head Coach Jason Watson made his head-coaching debut this season, earning his first career win at Nevada, and is currently undefeated at 3-0. Watson, a 1995 graduate of BYU, was hired in February as the Cougars' head coach after nine seasons as an assistant coach, including three with BYU. Watson is joined on the Cougar coaching staff by second-year assistant Brooke Huebner and first-year BYU assistant coach Brent Aldridge, who comes to the Cougars after three seasons at New Mexico.

### Newcomers

Three players made their Cougar debuts in BYU's season-opener at Nevada as middle blocker Rachel Dyer, libero Janvier Beaumont and outside hitter Bryn Porter took the court for the first time in a BYU uniform. Dyer recorded seven kills, four digs, four blocks, three assists and one ace in five games while Beaumont contributed six digs and one ace in five games. Porter played in one game.

### Making Connections

Two Cougars tied the knot during the offseason but didn't stray far from the court in choosing their spouses. Senior setter Lauren Richards Evans and senior middle blocker Lexi Brown Patterson both married players on the BYU men's volleyball team. Richards Evans said "I do" to outside hitter Taylor Evans, who set a BYU rally-scoring record last season with seven aces against USC. Brown Patterson wed opposite hitter Casey Patterson, who was named to two all-tournament teams last season.

### All In The Family

Richards Evans and Brown Patterson also have another BYU volleyball connection. Both ladies are the daughters of former Cougar volleyball stars. Lori Doerr Richards played for BYU in 1976 and 1977 while the late Antoinette Brown played with former head coach Elaine Michaelis in the 1960's.

### Home Sweet Home

BYU is once again off to a great start at home in 2005 as the Cougars went 2-0 last week, including the first-ever win on newly-dubbed Elaine Michaelis Court. BYU fans are also showing their support as an average 1,823 true blue Cougars were on hand to cheer BYU to victory, which currently ranks fourth in the nation.

### 2005 Redshirts

BYU Head Coach Jason Watson has announced that four Cougars will be redshirting during the 2005 season. BYU newcomers Marisa Vandersteen, Stephanie Lau and Ashton Hansen will be sitting out the year along with senior Kim Wilson, who is still recovering from off-season shoulder surgery.

---

## Cougar Achievements

### Double-Doubles:

Lauren Richards (1)  
@ Nevada (8/27) - 44 A and 14 D

Erica Lott (1)  
vs. Kansas (9/2) - 16 K and 10 D

### Triple-Doubles:

NONE

### 30 Kills:

NONE

### 30 Digs:

NONE



www.TheMWC.com

**MOUNTAIN WEST CONFERENCE**

BYU is a member of the Mountain West Conference. The Cougars have a 61-23 regular season record in six years of MWC play after finishing third in 2004 with a 9-5 mark. The MWC will be expanding in 2005 to nine teams including newcomer TCU

BYU won the inaugural regular season title in 1999 with a 13-1 record and finished second in 2000 with a 12-2 mark. BYU appeared in the MWC Tournament title match in each of the first two seasons, winning the title over Colorado State in Fort Collins in 2000 after losing the 1999 title to the Rams in Provo. Utah won the 2001 and 2002 crowns, in Provo and Fort Collins, respectively while Colorado State captured the 2003 title in San Diego and the 2004 crown on its home court. Six of the eight MWC programs have competed in postseason action over the years. In 2004, two MWC teams earned NCAA bids, including Utah (at-large) and Colorado State (automatic). BYU was defeated by Colorado State in the semifinals of the 2004 MWC tournament.

Since the MWC was founded in 1999, BYU, Colorado State and Utah have represented the conference in the NCAA tournament each season. In 2004, Colorado State (19) represented the MWC in the top-25 poll while Utah was listed No. 29 with 24 votes. Overall, BYU has made 21 NCAA appearances, followed by Colorado State with 16, SDSU with 13, New Mexico and Utah with seven, and Wyoming with four.

BYU has a winning record over every MWC team with an overall conference winning percentage of .814. The 2004 MWC Tournament was held in Fort Collins, CO., Nov. 18-20, with Colorado State defeating Utah in the final.

**BYU vs. MWC TEAMS (through 2004)**

- vs. Air Force ..... 14-1-0 (.933)
- vs. Colorado St. .... 44-18-1 (.695)
- vs. New Mexico ..... 56-7-0 (.889)
- vs. San Diego State ..... 30-15-0 (.667)
- vs. TCU ..... 4-0 (1.000)
- vs. UNLV ..... 15-2-0 (.882)
- vs. Utah ..... 61-17-0 (.782)
- vs. Wyoming ..... 55-4-0 (.932)
- Overall vs. MWC ..... 278-63-1 (.814)

**2005 Mountain West Conference Standings**

Team	Conference			Overall		
	W	L	Pct	W	L	Pct
BYU.....	0	0	.000	3	0	1.000
TCU.....	0	0	.000	3	2	.600
Wyoming.....	0	0	.000	2	2	.500
Utah.....	0	0	.000	2	2	.500
New Mexico.....	0	0	.000	2	2	.500
San Diego State....	0	0	.000	2	2	.500
UNLV.....	0	0	.000	2	3	.400
Air Force.....	0	0	.000	2	4	.333
Colorado State.....	0	0	.000	1	2	.333

**This Week's MWC Play**

September 7 (Wednesday)

- BYU at Idaho State, 7 p.m.
- Cal State Fullerton at SAN DIEGO STATE, 6 p.m.

September 9 (Friday)

- AIR FORCE at Weber State, 7:30 p.m.
- UC Irvine at COLORADO STATE, 7 p.m.
- NEW MEXICO vs. UC Davis, 4:30 p.m.
- SAN DIEGO STATE at Texas Tech, 11 a.m.
- SAN DIEGO STATE vs. Boise State, 5 p.m.
- TCU vs. Idaho State, 4 p.m.
- Illinois at UNLV, 7 p.m.
- UTAH vs. Iowa State, 4 p.m.
- WYOMING vs. Prairie View A&M, 11 a.m.
- WYOMING at North Texas, 7 p.m.

September 10 (Saturday)

- AIR FORCE vs. Utah Valley State, 11 a.m.
- AIR FORCE vs. Northwestern State, 5 p.m.
- Utah State at BYU, 7 p.m.
- Virginia Tech at COLORADO STATE, noon
- Oregon State at COLORADO STATE, 7 p.m.
- NEW MEXICO vs. Gonzaga, 10 a.m.
- NEW MEXICO at Montana, 7 p.m.
- SAN DIEGO STATE vs. Georgia, noon
- TCU vs. Jacksonville, noon
- TCU at Denver, 6:30 p.m.
- Rutgers at UNLV, 11 a.m.
- Long Beach State at UNLV, 5 p.m.
- UTAH vs. Arkansas, 10 a.m.
- UTAH at Missouri State, 7 p.m.
- WYOMING vs. Centenary, 1 p.m.

**MWC Notes**

MOUNTAIN WEST CONFERENCE PLAYERS OF THE WEEK:

- Aug. 30 - Aerial Salvo, Fr., OH, Utah
- Sept. 6 - Lindsay Hartsock, Jr., MB, BYU

**Cougars Among MWC Leaders (Overall Play, 9/6)**

Individual			Team		
Hitting Percentage			Hitting Percentage		
No. 2	Lindsay Hartsock	.467	No. 2		.269
No. 8	Rachel Dyer	.319	Assists		
Assists			No. 3		13.92
No. 2	Lauren Richards Evans	12.58	Blocks		
Blocks			No. 2		2.75
No. 1	Lauren Richards Evans	1.50	Kills		
No. 7	Lindsay Hartsock	1.17	No. 3		15.58
No. 7	Rachel Dyer	1.17	Service Aces		
Kills			No. 2		2.08
No. 3	Erica Lott	4.08	Digs		
Aces			No. 7		12.58
No. 1	Lindsay Hartsock	0.40	Opponent Hitting Percentage		
No. 1	Erica Lott	0.40	No. 2		.165
Digs					
No. 9	Annie Kemp	2.82			



# Montana St.

(4-2, 0-0 Big Sky)  
Thursday, Sept. 1  
BYU, 3-0

## BYU Sweeps in Home-Opener

PROVO, Utah (Sept. 1, 2005) -- Home sweet home was an appropriate phrase Thursday night as the Cougars won their home-opener against Montana State, sweeping the Bobcats 30-21, 30-20, 30-28 to begin the BYU/UVSC Invitational.

"We had some concerns about handling the distractions of playing at home for the first time, but I think we did a nice job overall," said BYU Head Coach Jason Watson. "We had a very balanced attack, which we haven't had in a while. Both of our middle blockers did a very nice job, which is also a credit to our setter, Lauren Richards Evans."

BYU was led by its blocking duo of junior Lindsay Hartssock and redshirt freshman Rachel Dyer, who had a career-high 11 kills on .526 hitting. Sophomore Erica Lott led the Cougars with 15 kills while fellow sophomore Chelsea Goodman tied her career-high with 13, the second straight match in which she has tallied that number. Dyer and Richards Evans paced BYU with four blocks each, and sophomore Lindsey Evans recorded a team-high 10 digs.

Despite a tight third game, the Cougars dominated most of the match, holding the Bobcats to just .071 hitting on 26 total kills. BYU posted a .326 hitting percentage while tallying 59 kills. The fifth-best blocking team in the nation in 2004, the Cougars outblocked Montana State 8.5 to 5.0.

"It's easy for the middles to look good when our passing and setting is on, and it was awesome tonight," said Dyer. "Lauren (Richards Evans) and the back row were great."

Montana State came out hot in game one, eventually building an 18-16 lead. But the Cougar offense woke up with three straight kills from Lott to spark a 14-3 run that took BYU to the 30-21 win. Game two began much the same way as game one but quickly became a Cougar rout as the offense took control and dominated on every point. Facing a sweep, the Bobcats fought back into the match in game three, making the Cougars earn every point. But their efforts were in vain as BYU pulled out the win.

Volleyball Box Score  
Montana State vs Brigham Young Univ. (Sep 01, 2005 at Provo, UT)

##	Montana State	GP	K	E	TA	PCT	A	SA	SE	RE	DIG	BS	BA	BE	BHE
1	BUETTNER, Kami	1	0	0	0	.000	4	0	1	0	2	0	0	0	0
5	MALYUREK, Meggie	3	4	3	19	.053	0	2	2	2	5	0	1	0	0
8	WIEBE, Angela	3	5	2	18	.167	0	0	0	0	0	0	2	0	0
9	ZANTO, Megan	3	4	0	9	.444	0	1	0	0	1	0	2	0	0
10	VIREN, Laura	3	1	3	7	-.286	0	0	2	1	0	0	0	0	0
11	STONEHOUSE, Kim	3	7	5	27	.074	1	1	1	5	0	0	0	0	0
3	SESLER, Brittni	3	1	1	2	.000	17	0	0	0	4	1	1	0	0
6	PURNELL, Raelene	2	0	0	0	.000	0	0	0	0	0	0	0	0	0
14	KELLY, Kandice	3	0	0	0	.000	0	0	2	16	0	0	0	0	0
16	ANDERSON, Kandice	3	4	5	17	-.059	3	1	0	0	6	0	2	1	0
	Totals.....	3	26	19	99	.071	25	5	4	7	40	1	8	1	0

TEAM ATTACK PER GAME	Game	K	E	TA	Pct
	1	7	4	33	.091
	2	8	7	33	.030
	3	11	8	33	.091

TOTAL TEAM BLOCKS: 5.0

GAME SCORES	1	2	3	TEAM RECORDS
Montana State	21	20	28	2-2
Brigham Young Univ.	30	30	30	2-0

##	Brigham Young Univ.	GP	K	E	TA	PCT	A	SA	SE	RE	DIG	BS	BA	BE	BHE
1	GOODMAN, Chelsea	3	13	4	30	.300	2	2	2	1	8	0	2	0	0
5	EVANS, Lauren	3	3	1	6	.333	45	1	4	0	9	0	4	0	0
9	PATTERSON, Lexi	3	8	1	16	.438	0	0	0	0	1	0	2	0	0
10	LOTT, Erica	3	15	9	36	.167	1	4	6	0	4	1	0	2	0
14	HARTSOCK, Lindsay	3	9	1	20	.400	0	0	2	0	6	0	3	0	0
44	DYER, Rachel	3	11	1	19	.526	1	0	3	0	2	0	4	0	0
2	BEAUMONT, Janvier	3	0	0	0	.000	1	0	2	1	4	0	0	0	0
3	EVANS, Lindsey	3	0	0	0	.000	0	0	3	10	0	0	0	0	1
11	KEMP, Annie	2	0	0	0	.000	0	0	0	0	0	0	0	0	0
13	PORTER, Bryn	1	0	0	2	.000	0	0	0	0	0	0	0	0	0
	Totals.....	3	59	17	129	.326	50	7	19	5	44	1	15	2	1

TEAM ATTACK PER GAME	Game	K	E	TA	Pct
	1	19	7	41	.293
	2	21	3	39	.462
	3	19	7	49	.245

TOTAL TEAM BLOCKS: 8.5

Site: Provo, UT (Smith Fieldhouse)



# Kansas

(4-1, 0-0 Big 12)  
Friday, Sept. 2  
BYU, 3-1

## Undefeated on Michaelis Court

PROVO, Utah (Sept. 2, 2005) -- Undefeated ... a sweet way for first year coach Jason Watson to begin the season as the Cougar women's volleyball team beat Kansas 30-27, 28-30, 30-22, 30-28, marking the first victory on Elaine Michaelis Court, a name given prior to the game in a ceremony honoring the legendary coach.

"This was a very significant win for us, especially looking at our postseason aspirations," said Watson. "Getting a win like this against a quality opponent in a great conference certainly helps us."

The Cougars were led by junior middle blocker Lindsay Hartssock who had a career-high 20 kills while hitting .633 to go along with her six blocks. Sophomore outside hitter Erica Lott added 16 kills and recorded a career high in digs with 10.

"It's exciting to get a new career high," said Hartssock. "It is a big goal for me. You always want to get better and better every time you play."

Besides a lopsided third game in which the Cougars led the entire way, each of the other games presented "down to the wire" action in which the Cougars lost only one. Game 2, which the Jayhawks stole, included 18 ties and 8 lead changes. It was the Cougar's composure that allowed them to win their third in a row. It also marked the second time this season the Cougars have beaten a team ranked higher than them as Kansas came into the match listed No. 34 while the Cougars were No. 36. BYU also defeated Nevada last weekend, who was listed No. 35.

In game one, the Cougars started slow, trailing Kansas early on 9-4, but quickly found a rhythm tying the game at 15-15. After falling behind again, the Cougars found a way to take the lead again at 28-27. Sophomore outside hitter Chelsea Goodman finished off the comeback with a monster kill, giving BYU the game.

After losing game two, the Cougars never trailed in game three. Hartssock racked up five kills and, after finishing off the Jayhawks easily 30-22, the Cougars looked to be unstoppable.

But Kansas gave it a go in game four, and after falling behind 25-19, tied the game at 26. The game stayed tied until Goodman hit a missile from the outside that was un-returnable. BYU finished the match off when the Jayhawks botched their serve.

Volleyball Box Score  
Kansas vs Brigham Young Univ. (Sep 02, 2005 at Provo, UT)

##	Kansas	GP	K	E	TA	PCT	A	SA	SE	RE	DIG	BS	BA	BE	BHE
4	CORREA, Jana	4	14	5	34	.265	0	2	4	1	8	1	0	0	0
7	BROWN, Emily	4	11	3	22	.364	3	1	0	1	7	3	5	0	0
8	CHITEN, Paula	4	8	6	24	.083	1	2	3	2	7	0	0	0	0
9	ROZUM, Andi	4	5	3	11	.182	47	1	3	0	13	0	4	0	0
10	LIMA, Josi	4	11	3	38	.211	0	0	1	1	7	0	5	0	0
18	NOYES, Savannah	4	9	3	17	.353	0	0	0	0	2	0	4	0	0
3	MATHEWSON, Jamie	4	1	1	2	.000	1	0	0	4	11	0	0	0	0
12	WITTMAN, Dani	1	0	0	0	.000	0	0	1	0	0	0	0	0	0
15	HILL, Megan	4	0	0	0	.000	0	0	1	0	0	0	0	0	0
	Totals.....	4	59	24	148	.236	52	6	13	9	55	4	18	0	0

TEAM ATTACK PER GAME	Game	K	E	TA	Pct
	1	15	3	35	.343
	2	19	5	44	.318
	3	12	7	36	.139
	4	13	9	33	.121

TOTAL TEAM BLOCKS: 13.0

GAME SCORES	1	2	3	4	TEAM RECORDS
Kansas	27	30	22	28	4-1
Brigham Young Univ.	30	28	30	30	3-0

##	Brigham Young Univ.	GP	K	E	TA	PCT	A	SA	SE	RE	DIG	BS	BA	BE	BHE
1	GOODMAN, Chelsea	4	12	4	31	.258	1	2	5	1	2	0	1	2	0
5	EVANS, Lauren	4	3	1	8	.250	62	0	2	0	4	0	9	0	1
9	PATTERSON, Lexi	2	0	2	8	-.250	0	0	0	0	0	0	0	0	0
10	LOTT, Erica	4	16	8	42	.190	0	1	4	0	10	1	1	0	0
14	HARTSOCK, Lindsay	4	20	1	30	.633	1	5	1	1	3	0	6	0	0
44	DYER, Rachel	4	15	3	28	.429	0	1	4	0	3	0	6	0	0
2	BEAUMONT, Janvier	4	0	0	0	.000	1	0	2	0	4	0	0	0	0
3	EVANS, Lindsey	4	0	0	0	.000	1	0	0	1	8	0	0	0	0
11	KEMP, Annie	4	0	0	0	.000	2	0	0	3	16	0	0	0	0
13	PORTER, Bryn	3	6	1	11	.455	0	0	0	0	0	0	2	0	0
	Totals.....	4	72	20	158	.329	68	9	18	6	50	1	25	2	1

TEAM ATTACK PER GAME	Game	K	E	TA	Pct
	1	17	6	40	.275
	2	18	6	44	.273
	3	17	3	35	.400
	4	20	5	39	.385

TOTAL TEAM BLOCKS: 13.5



## JASON WATSON

### HEAD WOMEN'S VOLLEYBALL COACH

Jason Watson was named the head coach of BYU's women's volleyball program on Feb. 17, 2005 after serving for three years as an assistant with the program.



Watson has 11 years of collegiate coaching experience as an assistant at four universities, including two seasons with the BYU men's volleyball program and three with BYU's women's program. After an All-American playing career at BYU, Watson coached two seasons under former U.S. Olympic coach and two-time NCAA Coach of the Year Carl McGown with the Cougars' men's squad in 1995-96. He came back to BYU in 2002 as the assistant head coach of the women's team under Karen Lamb.

Prior to his recent return to BYU, Watson served as the associate head coach at Kansas State for two years where he helped guide the Wildcats to two consecutive NCAA Tournament berths and arguably their best season ever in 2000.

Before that, Watson spent two years at Arkansas State during which the Lady Indians won consecutive Sun Belt Conference titles. Watson began his women's volleyball coaching career with a two-year stint at Montana State, helping the Bobcats to their best record in almost 15 years.

Overall, Watson has assisted in taking teams to the NCAA Tournament in four of the last six seasons. In nine years coaching NCAA women's volleyball, Watson's teams have compiled a 185-97 (.656) record. Watson becomes only the fourth head coach in BYU women's volleyball history, joining JoAnne Calderwood (1956-61), Hall of Fame coach Elaine Michaelis (1962-2001) and Lamb (2002-04).

#### COACHING CAREER

In control of the Cougars' defense, Watson has quickly established BYU as a top defensive squad. The Cougars led the Mountain West Conference and were fifth and 13th in the nation in blocks per game in 2004 and 2003 respectively. BYU also led the MWC in digs in 2003 with 1,729, the most the Cougars have put up since 1997. BYU's Lindsay Hartsock was named the 2004 Blocker of the Year and finished second in the nation averaging 1.86 blocks per game in 2004 while libero Uila Crabbe set BYU and MWC single-season records in digs with 435 in 2003 under Watson's direction.

At Kansas State, Watson helped the Wildcats earn back-to-back top-three finishes in the Big 12 Conference and consecutive trips to the NCAA tournament while achieving a 42-17 (.712) overall record and 29-11 (.725) mark in the Big 12. Coaching the setters and coordinating the offense, Watson established a powerful attack that produced several team and individual records.

Also in 2001, with Watson serving as associate head coach, KSU broke the school record for conference wins with a 15-5 mark and swept the season series with a school-best six league opponents. Two players earned All-Big 12 honors and one honorable mention All-America recognition, as school records were broken for kills, total attacks and 20-kill matches. KSU also earned the right to host the NCAA first and second rounds for the first time since the field was expanded to 64 teams and for only the second time in the school's history. In 2000, Watson helped guide the Wildcats to arguably its best season in school history

while directing an offense that set the school record with 2,024 kills, and totaled 1,828 assists (No. 2 in school history at the time), 4,864 total attacks (No.3 in school history) and a .245 team hitting percentage (No. 4 in school history). Under Watson's tutelage, setter Disney Bronnenberg finished second nationally in assists, averaging 15.01 assists per game.

Prior to his time at KSU, Watson helped Arkansas State advance to the NCAA tournament in 1999 after winning consecutive Sun Belt Conference regular season titles in 1998 and 1999. He helped the Lady Indians post a 51-18 (.739) record and coached a number of all-league performers, including Sun Belt Freshman of the Year Jessica Barney, who led league in assists with 1,457 in 1999. Watson was responsible for the team's offensive schemes and setter training while coordinating the program's recruiting efforts. Watson spent two seasons as an assistant at Montana State, helping the Bobcats to a 35-24 (.593) record. In 1997, the Bobcats finished 19-12, the program's best mark since 1983. In 1996, the team went 16-12 and made its first-ever Big Sky Conference Tournament appearance.

#### PLAYING CAREER

As a player, Watson was a four-year starter and two-time captain from 1990-94 as the men's program grew from its infancy to a national power. After a 2-25 season in its second year as an NCAA sport, BYU achieved a 21-6 record and No. 2 national ranking in Watson's senior season in 1994. Watson is still BYU's

all-time assist leader with 4,649 and single-game assist record holder with 128 against Hawaii on March 27, 1993. He was named a second-team American Volleyball Coaches Association All-American, Volleyball magazine honorable mention All-American and a member of the Mountain Pacific Sports Federation Third Team in 1994. He was a member of the Australian Men's National Team from 1990-91 and a member of the Junior National Team from 1987-90.

#### PERSONAL

A physical education and sports business management graduate of BYU in 1995, Watson, 32, is a native of Homebush, Australia. He and his wife, Larissa, have two sons (Bryce and Brandon) and one daughter (Kara).

#### WATSON ASSISTANT COACHING EXPERIENCE:

Year	School	Over.	Conf./Finish
2004	BYU	19-11	9-5/3rd MWC
2003	BYU	24-9	10-4/3rd MWC
2002	BYU	14-19	7-7/4th MWC
2001	Kansas St.	20-8	15-5/3rd Big 12
2000	Kansas St.	22-8	14-6/2nd Big 12
1999	Arkansas St.	28-7	14-2/1st Sun Belt
1998	Arkansas St.	23-11	12-2/1st Sun Belt
1997	Montana St.	19-12	9-7/4th Big Sky
1996	Montana St.	16-12	7-9/4th Big Sky

Total 185-97 97-47

#### National Finishes

2003	NCAA Second Round
2001	NCAA Second Round
2000	NCAA Regional Semi-Finalist
1999	NCAA First Round

## COUGARS READY TO ROCK IN 2005

With six returning starters among 10 letterwinners in 2005, the Cougars are prepared to add to their 943 all-time win total and return to the NCAA Tournament for the 22nd time in the program's history. Listed No. 36 in the nation in the CSTV/AVCA Preseason Top 25 poll and picked to win the Mountain West Conference in 2005, this year's team is ready to raise the stakes behind first-year head coach Jason Watson and a talented collection of returners and newcomers.

"I look forward to the 2005 season as a great opportunity to build upon the foundation started in 2004," said Watson. "Our expectations are high. As we continue to respond to standards we have, and feel comfortable with our process, then the results will come."

Watson, who served as an assistant coach for the Cougars for the past three seasons, begins his first head-coaching position after nine seasons as an assistant with four different programs. He will be aided by second-year assistant coach Brooke Huebner and BYU newcomer Brent Aldridge, who has 12 years of coaching experience, most recently at MWC-foe New Mexico. Former BYU All-American Nina Puikkonen Mortensen has also joined the Cougar coaching staff in 2005 as a volunteer assistant coach.

The Cougars finished 2004 with a 9-5 MWC record, which earned them third place behind nationally ranked Colorado State and Utah. BYU swept four of its league foes, including Air Force, New Mexico, UNLV and San Diego State, while splitting with Wyoming. MWC-newcomer TCU will also be a regular on the Cougar schedule for the first time since both teams competed in the WAC in 1997.

BYU will look to an experienced squad featuring 10 returning letterwinners, including three All-MWC performers, combined with the talent and enthusiasm of four newcomers and four returning redshirts.

All-MWC middle blocker Lindsay Hartsock, who has been named a preseason league Co-Player of the Year, All-MWC outside hitter Kim Wilson and all-conference setter Lauren Richards, another preseason all-MWC selection, headline a group of six returning starters, which also includes rightside hitter/middle blocker Lexi Brown, libero Lindsey Evans and outside hitter Erica Lott, the Cougars' third preseason all-conference team member. BYU will once again have a starting lineup featuring players over six feet tall at every position, excluding the libero. Other players making repeat appearances for the Cougars

in 2005 include outside hitter Chelsea Goodman, setter Jenna Judkins, defensive specialist Annie Kemp and middle blocker Catherine Parker.

Despite the presence of so many returnees, the BYU roster is still relatively young with eight freshmen, including four true freshmen, six sophomores, one junior and three seniors. The younger players will be counted on to make up for the key losses of All-MWC rightside hitter Lindsey Metcalf and outside hitter April Varner, both of whom graduated in 2004.

"Our staff has a great deal of confidence in every athlete on our roster," said Watson. "Our depth enables us to compete at every position. Competition and hard work are key to our program's success. Our athletes know this and understand the commitment necessary to be a part of BYU Women's Volleyball."

### MIDDLE BLOCKERS

The No. 5 blocking team in the nation in 2004, the Cougars will once again have a strong defensive presence with the return of All-MWC junior Lindsay Hartsock. Hartsock led the league and was second in the nation in blocks per game last season. She was one of only three players in the country to surpass 200 blocks on the year and was named the Collegiate Volleyball Update 2004 Blocker of the Year for her efforts.

Returning redshirt Rachel Dyer is expected to contribute solid play at the net during her first season on the court. Dyer was chosen to play on the USA Select team in the offseason, traveling to Argentina for two weeks. Senior Lexi Brown was second on the team in hitting percentage and third in both kills per game and blocks per game in 2004 while sophomore Catherine Parker, who started three matches last year, will also contribute to BYU's strong middle presence.

In addition, BYU could enlist the help of two newcomers this season in true freshmen Ashton Hansen and Marisa Vandersteen, both of whom were all-state selections during their high school careers.

### OUTSIDE HITTERS

Wilson returns for her senior season after an all-conference junior year that saw her lead the team in kills (318) as a starter. Lott, who ranked fourth in the MWC in kills per game (3.40) last year as a redshirt freshman, will figure prominently into the mix as will sophomore Chelsea Goodman, who saw action in 22 matches last year and recorded a season-high 10 kills.

Returning redshirt Bryn Porter will also compete for playing time as will newcomer Stephanie Lau, an outstanding all-around athlete.

On the rightside, the Cougars need to replace All-MWC hitter Lindsey Metcalf, a four-year starter. Brown, a traditional middle blocker, could factor in at the rightside for BYU in 2005 after recording double-digit kills in 19 matches last season.

**SETTER**

Richards, who has shouldered the setting duties for BYU the past two seasons and ranks sixth all-time at BYU in career assists, will once again be ready to quarterback the Cougar attack. The All-MWC setter was third in the conference last season in assists per game and led the league in aces per game.

Returning redshirt Amy Schlauder, who measures 6-foot-1, will be making her Cougar debut this season at the setter position after spending last year learning the BYU offense. Rated the No. 26 recruit in the nation coming out of high school in 2004, Schlauder has the maturity and skill to make an immediate impact for the Cougars this year. Jenna Judkins, who played in seven matches last year, also returns for BYU at the setter position.

**LIBERO/DEFENSIVE SPECIALIST**

Lindsey Evans proved to be a pleasant surprise in 2004, starting at the libero position, and will be counted on this season to lead the back row. She was seventh in the MWC in digs per game and set a league record with 33 digs in a match, second all-time at BYU.

The Cougars have impressive depth at the libero position with the addition of two high school recruits, Janvier Beaumont and Lau. Both Beaumont and Lau come to BYU with solid high school credentials and have the potential to make an immediate impact on the court this year. The newcomers will be competing for playing time with sophomore Annie Kemp, who saw action in 21 games last season, and returning redshirt Tessa Stimpson, giving BYU abundant experience and talent.

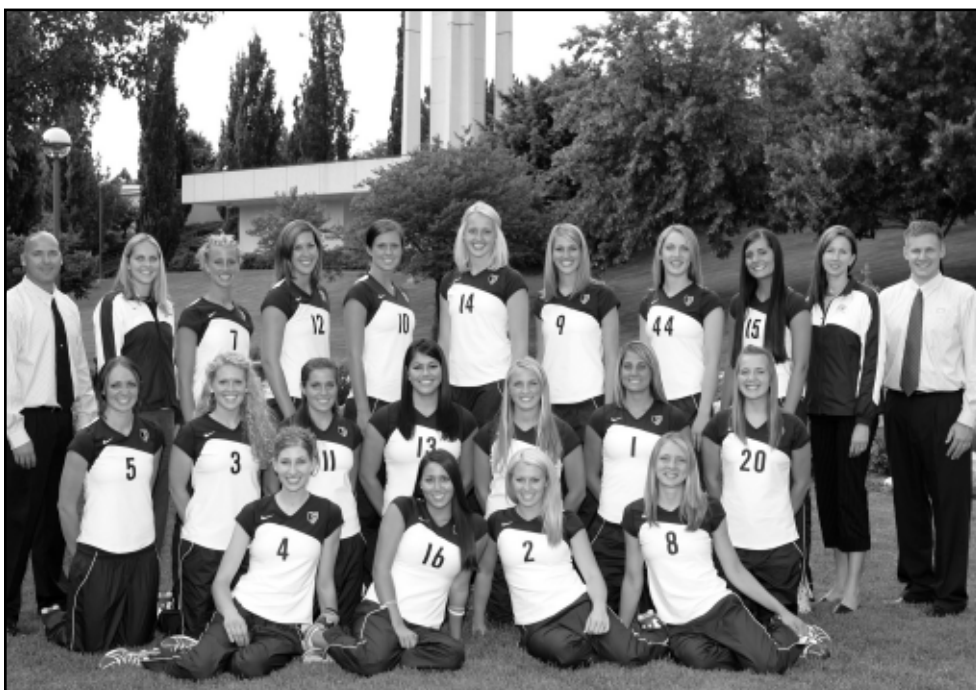

**2005 SCHEDULE**

The Cougars will face six teams that competed in the NCAA Volleyball Championship in 2004: No. 6 Ohio State, No. 19 Colorado St., Kansas, Pittsburgh, Nevada and Utah. Other non-conference opponents on BYU's schedule include Montana State, Idaho State and Duke as well as instate rivals Utah State, Weber State and Utah Valley State College.

The 2005 season will also mark the beginning of a regular-season series with Mountain West Conference-newcomer TCU. The Cougars and Horned Frogs have met only four times in BYU's volleyball history with the Cougars owning a 4-0 advantage.

Of the Cougars' 2005 opponents, BYU has a winning record against all of its opponents and has a good chance of competing for the Mountain West Conference title. BYU's all-time record versus this season's opponents is a dominating 418-78-1 (.843).

Four televised matches highlight the upcoming Cougar volleyball season. BYUTV will broadcast three home contests against Utah on Sept. 28, San Diego State University on Oct. 21 and Colorado State University on Nov. 11. In addition, CSTV will broadcast the UNLV match in Provo on Oct. 22.

**All-Time BYU Records vs. 2005 Opponents**

<u>Opponents</u>	<u>Record</u>
Nevada	2-1
Montana St.	5-0
Kansas	2-0
UVSC	3-0
Idaho St.	22-1
Utah St.	46-13
Duke	1-0
* Ohio St.	6-0
* Pittsburgh	1-0
New Mexico	56-7
Air Force	14-1
Utah	61-17
TCU	4-0
Wyoming	55-4
Colorado St.	44-18-1
UNLV	15-2
San Diego St.	30-15
Weber St.	<u>53-0</u>
Overall	(420-79-1) (.841)

\* possible opponent

**JANVIER BEAUMONT • 5-7 • Freshman • Libero • Torrey Pines HS**

- Has played in every Cougar match this season
- Made her Cougar debut as a true freshman at Nevada, recording six digs and one ace

Season Averages

Games played: 12  
 Kills per game: 0.00  
 Assists per game: 0.17  
 Aces per game: 0.08  
 Digs per game: 1.17  
 Blocks per game: 0.00



JANVIER BEAUMONT - 2005 Match-by-Match

Date	Opponent	GP	K	ATTACK			SET	SA	SERVE			PASS			BLOCK			Total	BHE	GEN Points
				E	TA	Pct			A	SE	RE	DIG	BS	BA	BE					
8-27-05	at Nevada	5	0	0	0	.000	0	1	3	0	6	0	0	0	0	0	0	0	0	1.0
9-1-05	Montana St.	3	0	0	0	.000	1	0	2	1	4	0	0	0	0	0	0	0	0.0	
9-2-05	Kansas	4	0	0	0	.000	1	0	2	0	4	0	0	0	0	0	0	0	0.0	
<b>Totals</b>			<b>12</b>	<b>0</b>	<b>0</b>	<b>.000</b>	<b>2</b>	<b>1</b>	<b>7</b>	<b>1</b>	<b>14</b>	<b>0</b>	<b>0</b>	<b>0</b>	<b>0</b>	<b>0</b>	<b>0</b>	<b>0</b>	<b>1.0</b>	

Season and Career Highs

**Kills**  
 Season: N/A  
 Career: Same

**Hitting Percentage**  
 Season: N/A  
 Career: Same

**Assists**  
 Season: 1 (twice)  
 Career: Same

**Digs**  
 Season: 6 vs. Nevada, 8/27/05  
 Career: Same

**Total Blocks**  
 Season: N/A  
 Career: Same

**Aces**  
 Season: 1 vs. Nevada, 8/27/05  
 Career: Same

**RACHEL DYER • 6-1 • Freshman • Middle Blocker • La Costa Canyon HS**

- Is seventh in the MWC in blocks (1.17) and eighth in hitting percentage (.319)
- Recorded double-digit kills in both matches of the BYU/UVSC Challenge, including a career-high 15 against Kansas, while hitting .468 for the week
- Made her Cougar debut at Nevada after redshirting in 2004, recording seven kills, four blocks, four digs, three assists and one ace
- Traveled to Argentina in the summer of 2005 as a member of the U.S. Select Team

Season Averages

Games played: 12  
 Kills per game: 2.75  
 Assists per game: 0.33  
 Aces per game: 0.17  
 Digs per game: 0.75  
 Blocks per game: 1.17



RACHEL DYER - 2005 Match-by-Match

Date	Opponent	GP	K	ATTACK			SET	SA	SERVE			PASS			BLOCK			Total	BHE	GEN Points
				E	TA	Pct			A	SE	RE	DIG	BS	BA	BE					
8-27-05	at Nevada	5	7	7	22	.000	3	1	2	0	4	0	4	1	4.0	1	10.0			
9-1-05	Montana St.	3	11	1	19	.526	1	0	3	0	2	0	4	0	4.0	0	13.0			
9-2-05	Kansas	4	15	3	28	.429	0	1	4	0	3	0	6	0	6.0	0	19.0			
<b>Totals</b>			<b>12</b>	<b>33</b>	<b>11</b>	<b>.319</b>	<b>4</b>	<b>2</b>	<b>9</b>	<b>0</b>	<b>9</b>	<b>0</b>	<b>14</b>	<b>1</b>	<b>14.0</b>	<b>1</b>	<b>42.0</b>			

Season and Career Highs

**Kills**  
 Season: 15 vs. Kansas, 9/2/05  
 Career: Same

**Hitting Percentage**  
 Season: .526 vs. Montana St., 9/1/05  
 Career: Same

**Assists**  
 Season: 3 vs. Nevada, 8/27/05  
 Career: Same

**Digs**  
 Season: 4 vs. Nevada, 8/27/05  
 Career: Same

**Total Blocks**  
 Season: 6 vs. Kansas, 9/2/05  
 Career: Same

**Aces**  
 Season: 1 (twice)  
 Career: Same

## LAUREN RICHARDS EVANS • 6-0 • Senior • Setter • Timpanogos HS

- Leads the MWC in blocks (1.50) and is second in assists (12.58)
- Notched season highs of 62 assists and nine blocks against Kansas
- Recorded a double-double in the first match of the seasno at Nevada with 44 assists and 14 digs, just one shy of her career-high
- Named Preseason All-MWC
- Married BYU Men's Volleyball player Taylor Evans in the offseason

### Season Averages

Games played: 12  
 Kills per game: 0.67  
 Assists per game: 12.58  
 Aces per game: 0.33  
 Digs per game: 2.25  
 Blocks per game: 1.50



### LAUREN RICHARDS EVANS - 2005 Match-by-Match

Date	Opponent	GP	K	E	ATTACK		SET		SERVE		PASS		BLOCK		GEN	
					TA	Pct	A	SA	SE	RE	DIG	BS	BA	BE	Total	BHE
8-27-05	at Nevada	5	2	2	6	.000	44	3	4	0	14	0	5	1	5.0	0
9-1-05	Montana St.	3	3	1	6	.333	45	1	4	0	9	0	4	0	4.0	0
9-2-05	Kansas	4	3	1	8	.250	62	0	2	0	4	0	9	0	9.0	1
<b>Totals</b>			12	8	4	20	.200	151	4	10	0	27	0	18	1	18.01

### Season and Career Highs

**Kills**  
 Season: 4 vs. Kansas, 9/2/05  
 Career: 20 at Long Beach St., 11/25/03

**Hitting Percentage**  
 Season: .333 vs. Mont. St., 9/1/05  
 Career: .700 (twice)

**Assists**  
 Season: 62 vs. Kansas, 9/2/05  
 Career: 65 vs. Saint Louis, 9/6/03

**Digs**  
 Season: 14 vs. Nevada, 8/27/05  
 Career: 15 vs. Utah State, 11/25/03

**Total Blocks**  
 Season: 9 vs. Kansas, 9/2/05  
 Career: 13 vs. Colorado St., 11/12/04

**Aces**  
 Season: 3 vs. Nevada, 8/27/05  
 Career: 8 vs. Air Force, 9/6/03

## LINDSEY EVANS • 5-9 • Sophomore • Libero • West Linn HS

- Recorded 10 digs against Montana State
- Was BYU's main libero in 2004, finishing seventh in the MWC with 2.61 digs per game
- Set an MWC record with 33 digs against UNLV in 2004, second all-time in BYU history

### Season Averages

Games played: 12  
 Kills per game: 0.00  
 Assists per game: 0.08  
 Aces per game: 0.00  
 Digs per game: 1.75  
 Blocks per game: 0.00



### LINDSEY EVANS - 2005 Match-by-Match

Date	Opponent	GP	K	E	ATTACK		SET		SERVE		PASS		BLOCK		GEN	
					TA	Pct	A	SA	SE	RE	DIG	BS	BA	BE	Total	BHE
8-27-05	at Nevada	5	0	0	0	.000	0	0	0	0	3	0	0	0	0.0	0
9-1-05	Montana St.	3	0	0	0	.000	0	0	0	3	10	0	0	0	0.0	1
9-2-05	Kansas	4	0	0	0	.000	1	0	0	1	8	0	0	0	0.0	0
<b>Totals</b>			12	0	0	.000	1	0	0	4	21	0	0	0	0.0	1

### Season and Career Highs

**Kills**  
 Season: N/A  
 Career: 1 (three times)

**Hitting Percentage**  
 Season: N/A  
 Career: 1.000 (three times)

**Assists**  
 Season: 1 vs. Kansas, 9/2/05  
 Career: 4 (four times)

**Digs**  
 Season: 10 vs. Mont. St., 9/1/05  
 Career: 33 vs. UNLV, 11/5/04

**Aces**  
 Season: N/A  
 Career: 3 vs. Memphis, 9/10/04

**CHELSEA GOODMAN • 5-11 • Sophomore • Outside Hitter • Mt. View HS**

- Has recorded double-digit kills in every match this season
- Posted a career-high 13 kills in the first match of 2005 at Nevada
- Led the Cougars in digs twice in 2004 as a true freshman

Season Averages	
Games played:	12
Kills per game:	3.17
Assists per game:	0.33
Aces per game:	0.33
Digs per game:	1.42
Blocks per game:	0.42



CHELSEA GOODMAN - 2005 Match-by-Match																	
Date	Opponent	GP	ATTACK				SET	SERVE			PASS			BLOCK		GEN	
			K	E	TA	Pct		A	SA	SE	RE	DIG	BS	BA	BE	Total	BHE
8-27-05	at Nevada	5	13	7	37	.162	1	0	2	0	7	0	2	0	2.0	0	
9-1-05	Montana St.	3	13	4	30	.300	2	2	2	1	8	0	2	0	2.0	0	16.0
9-2-05	Kansas	4	12	4	31	.258	1	2	5	1	2	0	1	2	1.0	0	14.5
<b>Totals</b>			<b>12</b>	<b>38</b>	<b>15</b>	<b>98</b>	<b>.235</b>	<b>4</b>	<b>4</b>	<b>9</b>	<b>2</b>	<b>17</b>	<b>0</b>	<b>5</b>	<b>2</b>	<b>5.0</b>	<b>0</b>

**Season and Career Highs**

- Kills**  
 Season: 13 (twice)  
 Career: Same
- Hitting Percentage**  
 Season: .300 vs. Mont. St., 9/1/05  
 Career: .500 (three times)
- Assists**  
 Season: 2 vs. Mont. St., 9/1/05  
 Career: 2 (twice)
- Digs**  
 Season: 8 vs. Mont. St., 9/1/05  
 Career: 11 vs. Air Force, 10/29/04
- Total Blocks**  
 Season: 2 (twice)  
 Career: 3 (twice)
- Aces**  
 Season: 2 (twice)  
 Career: 2 (four times)

**LINDSY HARTSOCK • 6-4 • Junior • Middle Blocker • Century HS**

- Was named the MWC Player of the Week for the week ending Sept. 6
- Currently leads the MWC in aces (0.58), is second in hitting percentage (.467) and seventh in blocks (1.17)
- Recorded a career-high 20 kills against Kansas while hitting .633
- Led the Cougars hitting .320 against Nevada
- Named the 2005 preseason MWC Co-Player of the Year
- Finished second in the nation in blocking (1.86) in 2004 and was named the 2004 Blocker of the Year by Collegiate Volleyball Update Magazine

Season Averages	
Games played:	12
Kills per game:	3.33
Assists per game:	0.08
Aces per game:	0.58
Digs per game:	0.92
Blocks per game:	1.17



LINDSY HARTSOCK - 2005 Match-by-Match																	
Date	Opponent	GP	ATTACK				SET	SERVE			PASS			BLOCK		GEN	
			K	E	TA	Pct		A	SA	SE	RE	DIG	BS	BA	BE	Total	BHE
8-27-05	at Nevada	5	11	3	25	.320	0	2	3	0	2	0	5	1	5.0	1	
9-1-05	Montana St.	3	9	1	20	.400	0	0	2	0	6	0	3	0	3.0	0	10.5
9-2-05	Kansas	4	20	1	30	.633	1	5	1	1	3	0	6	0	6.0	0	28.0
<b>Totals</b>			<b>12</b>	<b>40</b>	<b>5</b>	<b>75</b>	<b>.467</b>	<b>1</b>	<b>7</b>	<b>6</b>	<b>1</b>	<b>11</b>	<b>0</b>	<b>14</b>	<b>1</b>	<b>14.0</b>	<b>1</b>

**Season and Career Highs**

- Kills**  
 Season: 20 vs. Kansas, 9/2/05  
 Career: Same
- Hitting Percentage**  
 Season: .633 vs. Kansas, 9/2/05  
 Career: .846 vs. North Texas, 9/5/03
- Assists**  
 Season: 1 vs. Kansas, 9/2/05  
 Career: 4 vs. Air Force, 10/3/03
- Digs**  
 Season: 6 vs. Mont. St., 9/1/05  
 Career: 8 vs. New Mexico, 10/30/04
- Total Blocks**  
 Season: 6 vs. Kansas, 9/2/05  
 Career: 13 vs. Colorado State, 11/12/04
- Aces**  
 Season: 5 vs. Kansas, 9/2/05  
 Career: 6 vs. New Mexico, 10/30/04

**JENNA JUDKINS • 5-10 • Sophomore • Setter • Skyline HS**

- Has not played in 2005

Season Averages

Games played: 0  
 Kills per game: 0.00  
 Assists per game: 0.00  
 Aces per game: 0.00  
 Digs per game: 0.00  
 Blocks per game: 0.00



JENNA JUDKINS - 2005 Match-by-Match

Date	Opponent	GP	K	E	ATTACK		SET		SERVE		PASS		BLOCK			GEN	
					TA	Pct	A	SA	SE	RE	DIG	BS	BA	BE	Total	BHE	Points
8-27-05	at Nevada																
9-1-05	Montana St.																
9-2-05	Kansas																

Season and Career Highs

**Kills**  
 Season: N/A  
 Career: N/A

**Hitting Percentage**  
 Season: N/A  
 Career: N/A

**Assists**  
 Season: N/A  
 Career: 5 at Utah, 10/23/04

**Digs**  
 Season: N/A  
 Career: 1 (twice)

**Total Blocks**  
 Season: N/A  
 Career: N/A

**Aces**  
 Season: N/A  
 Career: N/A

**ANNIE KEMP • 5-8 • Sophomore • Defensive Specialist • Century HS**

- Is currently tenth in the league in digs (2.82)
- Topped her previous career high with 16 digs against Kansas
- Made her first collegiate start at Nevada, recording a career-high 15 digs

Season Averages

Games played: 11  
 Kills per game: 0.00  
 Assists per game: 0.27  
 Aces per game: 0.00  
 Digs per game: 2.82  
 Blocks per game: 0.00



ANNIE KEMP - 2005 Match-by-Match

Date	Opponent	GP	K	E	ATTACK		SET		SERVE		PASS		BLOCK			GEN	
					TA	Pct	A	SA	SE	RE	DIG	BS	BA	BE	Total	BHE	Points
8-27-05	at Nevada	5	0	0	0	.000	1	0	0	0	15	0	0	0	0.0	0	0.0
9-1-05	Montana St.	2	0	0	0	.000	0	0	0	0	0	0	0	0	0.0	0	0.0
9-2-05	Kansas	4	0	0	0	.000	2	0	0	3	16	0	0	0	0.0	0	0.0

Totals 11 0 0 0 .000 3 0 0 3 31 0 0 0 0.0 0 0.0

Season and Career Highs

**Kills**  
 Season: N/A  
 Career: N/A

**Hitting Percentage**  
 Season: N/A  
 Career: N/A

**Assists**  
 Season: 2 vs. Kabsas, 9/2/05  
 Career: Same

**Digs**  
 Season: 16 vs. Kansas, 9/2/05  
 Career: Same

**Total Blocks**  
 Season: N/A  
 Career: N/A

**Aces**  
 Season: N/A  
 Career: 2 (twice)

**ERICA LOTT • 6-2 • Sophomore • Outside Hitter • Mt. View HS**

- Is currently first in the league in aces (0.58) and third in kills (4.08)
- Has posted double-digit kills in every match this season
- Notched a career-high 10 digs against Kansas
- Recorded a match-high 18 kills in the season-opener at Nevada, just one shy of her career-high
- Was named a 2005 preseason All-MWC selection

Season Averages	
Games played:	12
Kills per game:	4.08
Assists per game:	0.08
Aces per game:	0.58
Digs per game:	1.50
Blocks per game:	0.33



ERICA LOTT - 2005 Match-by-Match																			
Date	Opponent	GP	K	E	ATTACK			SET	SERVE			PASS			BLOCK			GEN	
					TA	Pct	A	SA	SE	RE	DIG	BS	BA	BE	Total	BHE	Points		
8-27-05	at Nevada	5	18	7	48	.229	0	2	2	1	4	1	0	0	1.0	0	21.0		
9-1-05	Montana St.	3	15	9	36	.167	1	4	6	0	4	1	0	2	1.0	0	20.0		
9-2-05	Kansas	4	16	8	42	.190	0	1	4	0	10	1	1	0	2.0	0	18.5		
<b>Totals</b>			<b>12</b>	<b>49</b>	<b>24</b>	<b>126</b>	<b>.198</b>	<b>1</b>	<b>7</b>	<b>12</b>	<b>1</b>	<b>18</b>	<b>3</b>	<b>1</b>	<b>2</b>	<b>4.0</b>	<b>0</b>	<b>59.5</b>	

Season and Career Highs

- Kills**  
 Season: 18 vs. Nevada, 8/27/05  
 Career: 19 (twice)
- Hitting Percentage**  
 Season: .229 vs. Nevada, 8/27/05  
 Career: .722 vs. New Mexico, 10/30/04
- Assists**  
 Season: 1 vs. Montana St., 9/1/05  
 Career: 3 vs. Rutgers, 9/4/04
- Digs**  
 Season: 10 vs. Kansas, 9/2/05  
 Career: Same
- Total Blocks**  
 Season: 2 vs. Kansas, 9/2/05  
 Career: 5 vs. Notre Dame, 10/20/04
- Aces**  
 Season: 4 vs. Montana St., 9/1/05  
 Career: 5 vs. Oklahoma, 9/11/04

**CATHERINE PARKER • 6-2 • Sophomore • MB • Palos Verdes Peninsula HS**

- Has yet to play in 2005
- Led the Cougars in blocks twice in 2004

Season Averages	
Games played:	0
Kills per game:	0.00
Assists per game:	0.00
Aces per game:	0.00
Digs per game:	0.00
Blocks per game:	0.00



CATHERINE PARKER - 2005 Match-by-Match																			
Date	Opponent	GP	K	E	ATTACK			SET	SERVE			PASS			BLOCK			GEN	
					TA	Pct	A	SA	SE	RE	DIG	BS	BA	BE	Total	BHE	Points		
8-27-05	at Nevada																		
9-1-05	Montana St.																		
9-2-05	Kansas																		

Season and Career Highs

- Kills**  
 Season: N/A  
 Career: 10 vs Cent. Florida, 9/11/04
- Hitting Percentage**  
 Season: N/A  
 Career: .533 vs Central Florida, 9/11/04
- Assists**  
 Season: N/A  
 Career: N/A
- Digs**  
 Season: N/A  
 Career: 3 vs Rutgers, 9/4/04
- Total Blocks**  
 Season: N/A  
 Career: 7 vs Quinnipiac, 9/3/04
- Aces**  
 Season: N/A  
 Career: N/A



**LEXI BROWN PATTERSON • 6-1 • Senior • Middle Blocker • Jordan HS**

- Contributed five kills and three blocks in BYU's season-opener at Nevada
- Second on the team and third in the MWC in hitting percentage in 2004 (.344)
- Named Academic All-MWC and Zion's Bank Scholar Athlete in 2004
- Married former BYU Men's Volleyball player Casey Patterson in the offseason

Season Averages

Games played: 10  
 Kills per game: 1.30  
 Assists per game: 0.00  
 Aces per game: 0.00  
 Digs per game: 0.30  
 Blocks per game: 0.50



LEXI BROWN PATTERSON - 2005 Match-by-Match

Date	Opponent	GP	K	E	ATTACK			SET	SERVE			PASS			BLOCK			GEN	
					TA	Pct	A		SA	SE	RE	DIG	BS	BA	BE	Total	BHE	Points	
8-27-05	at Nevada	5	5	2	23	.130	0	0	0	0	2	1	2	0	3.0	0	7.0		
9-1-05	Montana St.	3	8	1	16	.438	0	0	0	0	1	0	2	0	0.0	0	9.0		
9-2-05	Kansas	2	0	2	8	-.250	0	0	0	0	0	0	0	0.0	0	0.0			
<b>Totals</b>			10	13	5	47	.170	0	0	0	3	1	4	0	5.0	0	16.0		

Season and Career Highs

**Kills**  
 Season: 8 vs. Montana St., 9/1/05  
 Career: 18 vs. Utah State, 11/25/03

**Hitting Percentage**  
 Season: .438 vs. Montana St., 9/1/05  
 Career: .733 vs. SDSU, 11/6/04

**Assists**  
 Season: N/A  
 Career: 1 (five times)

**Digs**  
 Season: 2 vs. Nevada, 8/27/05  
 Career: 9 vs. Rutgers, 9/4/04

**Total Blocks**  
 Season: 3 vs. Nevada, 8/27/05  
 Career: 12 vs. Nevada, 8/31/02

**Aces**  
 Season: N/A  
 Career: 3 vs. Saint Louis, 9/6/03

**BRYN PORTER • 5-10 • Freshman • Outside Hitter • Thousand Oaks HS**

- Posted a career-high six kills on .455 hitting against Kansas
- Made her career debut at Nevada after redshirting in 2004

Season Averages

Games played: 5  
 Kills per game: 1.20  
 Assists per game: 0.00  
 Digs per game: 0.00  
 Blocks per game: 0.40

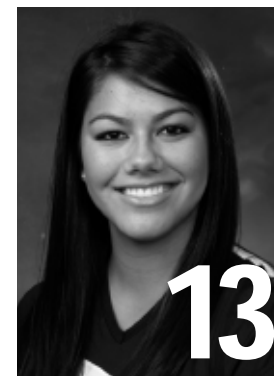

BRYN PORTER - 2005 Match-by-Match

Date	Opponent	GP	K	E	ATTACK			SET	SERVE			PASS			BLOCK			GEN	
					TA	Pct	A		SA	SE	RE	DIG	BS	BA	BE	Total	BHE	Points	
8-27-05	at Nevada	1	0	0	0	.000	0	0	0	0	0	0	0	0	0.0	0	0.0		
9-1-05	Montana St.	1	0	0	2	.000	0	0	0	0	0	0	0	0.0	0	0.0			
9-2-05	Kansas	3	6	1	11	.455	0	0	0	0	0	0	2	2.0	0	7.0			
<b>Totals</b>			5	6	1	13	.385	0	0	0	0	0	2	0	2.0	0	7.0		

Season and Career Highs

**Kills**  
 Season: 6 vs. Kansas, 9/2/05  
 Career: Same

**Hitting Percentage**  
 Season: .455 vs. Kansas, 9/2/05  
 Career: Same

**Assists**  
 Season: N/A  
 Career: N/A

**Digs**  
 Season: N/A  
 Career: N/A

**Total Blocks**  
 Season: 2 vs. Kansas, 9/2/05  
 Career: Same

**Aces**  
 Season: N/A  
 Career: N/A

**AMY SCHLAUDER • 5-1 • Freshman • Setter • Durango HS**

- Will be making her Cougar debut this season after redshirting in 2004

Season Averages	
Games played:	0
Assists per game:	0.00
Digs per game:	0.00



AMY SCHLAUDER - 2005 Match-by-Match

Date	Opponent	GP	K	E	ATTACK		SET		SERVE		PASS		BLOCK			GEN	
					TA	Pct	A	SA	SE	RE	DIG	BS	BA	BE	Total	BHE	Points
8-27-05	at Nevada																
9-1-05	Montana St.																
9-2-05	Kansas																

Season and Career Highs

Kills  
 Season: N/A  
 Career: N/A  
 Hitting Percentage  
 Season: N/A  
 Career: N/A  
 Assists  
 Season: N/A  
 Career: N/A  
 Digs  
 Season: N/A  
 Career: N/A  
 Total Blocks  
 Season: N/A  
 Career: N/A  
 Aces  
 Season: N/A  
 Career: N/A

**TESSA STIMPSON • 5-8 • Freshman • Defensive Specialist • Tupelo HS**

- Will be making her Cougar debut this season after redshirting in 2004

Season Averages	
Games played:	0
Assists per game:	0.00
Digs per game:	0.00



TESSA STIMPSON - 2005 Match-by-Match

Date	Opponent	GP	K	E	ATTACK		SET		SERVE		PASS		BLOCK			GEN	
					TA	Pct	A	SA	SE	RE	DIG	BS	BA	BE	Total	BHE	Points
8-27-05	at Nevada																
9-1-05	Montana St.																
9-2-05	Kansas																

Season and Career Highs

Kills  
 Season: N/A  
 Career: N/A  
 Hitting Percentage  
 Season: N/A  
 Career: N/A  
 Assists  
 Season: N/A  
 Career: N/A  
 Digs  
 Season: N/A  
 Career: N/A  
 Total Blocks  
 Season: N/A  
 Career: N/A  
 Aces  
 Season: N/A  
 Career: N/A

## 2004 HIGHLIGHTS/AWARDS

## Cougars in Conference Stats

Team:

Blocks: 1st — 3.37  
 Hitting: 2nd — .277  
 Kills: 2nd — 15.79  
 Assists: 2nd — 14.29  
 Aces: 3rd — 1.61  
 Digs: 4th — 14.08

## Individual (Top 10):

Blocks: Lindsay Hartsock, 1st — 1.86  
 Hitting: Lindsay Hartsock, 2nd — .380  
 Lexi Brown, 3rd — .344  
 Lindsey Metcalf, 9th — .282  
 Kills: Erica Lott, 4th — 3.40  
 Kim Wilson, 10th — 3.15  
 Assists: Lauren Richards, 3rd — 12.45  
 Digs: Lindsey Evans, 7th — 2.61  
 April Varner, 8th — 2.60  
 Aces: Lauren Richards, 1st — 0.50  
 Kim Wilson, 6th — 0.30

## Cougars in National Stats

Team:

Blocks: 5th — 3.37  
 Hitting Percentage: 19th — .277

## Individual:

Lindsay Hartsock, Blocks: 2nd — 1.86  
 Lindsay Hartsock, Hitting Perc.: 25th — .380

## BYU's Individual Honors

2004 Blocker of the Year (CVU)

Lindsay Hartsock, So., MB

All- MWC Team

Lindsey Metcalf, Sr., RS  
 Lauren Richards, Jr., S  
 Kim Wilson, Jr., OH  
 Lindsay Hartsock, So., MB

MWC Player of the Week

Lindsay Hartsock, So., MB (10/11)  
 Lauren Richards, Jr., S (11/29)

## All-Tournament Teams

Penn State Classic

Lauren Richards, Jr., S  
 Kim Wilson, Jr., OH

BYU Mizuno Classic

Erica Lott, Fr., OH  
 Kim Wilson, Jr., OH

## 2004 SEASON REVIEW

The BYU Cougars continued their winning ways in 2004, finishing the season 19-11 overall and moving to 943 all-time wins in the 36-year recorded history of the program, which is third among NCAA Division I teams.

BYU also earned a third-place Mountain West Conference finish with a 9-5 regular season record. The Cougars advanced to the semifinals of the conference tournament before bowing out against eventual champion and nationally ranked Colorado State, failing to earn an NCAA Tournament berth for only the third time in the Tournament's history.

The Cougars began the season with two tournaments, going 2-1 at both the Penn State Classic and the BYU Mizuno Classic presented by the Provo Courtyard Marriott. Outside hitter Kim Wilson took home all-tournament honors in both competitions while setter Lauren Richards earned all-tournament accolades at the Penn State Classic and outside hitter Erica Lott, in just her second week of collegiate volleyball action, received Mizuno Classic All-Tournament recognition.

The month of September continued with a sweep of Northern Colorado followed by four disappointing losses, including a four-gamer against No. 24 Utah to open up MWC play. BYU rebounded to close out the month with a sweep of New Mexico, sparking a five-match winning streak.

In October, the Cougars compiled an 8-3 record, earning sweeps of Weber State, San Diego State and Air Force (twice) as well as posting wins over UNLV, Utah Valley State College and New Mexico in the second matchup of the season. BYU stepped out of MWC play for a match against Notre Dame and came away from a nail-biting five-game match with the win. A surprising loss at Wyoming accompanied losses to No. 14 Utah and No. 7 Colorado State during the month.

The Cougars opened November with wins at UNLV and SDSU. In the last weekend of regular-season play, then-No. 9 Colorado State came to town looking to dominate. BYU came out tough, taking the first game 30-18 and eventually forcing a fifth game in which the Cougars had three match points. However, the Rams proved resilient in the end, pulling out the 17-15 game-five win to take the match.

After sweeping Wyoming to end regular-season MWC play and San Diego State in the first round of the MWC Tournament, BYU once again met up with the Rams, this time on the CSU home court. The Cougars found their MWC title hopes dashed with a four-game loss to the Rams.

## 2004 SEASON NOTABLES

## NO BAD LOSSES

While BYU's 11 losses were uncharacteristic, eight of those losses came to teams that finished the season ranked or that received votes in the final USA Today/CSTV Top 25 Coaches Poll. Those losses included five-game defeats against No. 13 Saint Mary's and No. 19 Colorado State; four-game losses to No. 7 Penn State, No. 9 UCLA, Utah (received votes) and No. 19 Colorado State; and sweeps at the hands of No. 19 Colorado State and Utah (received votes). The Cougars suffered only two three-game losses on the season while sweeping 12 opponents, including a string of four foes in a row.

## HARTSOCK DOMINATES

Sophomore Lindsay Hartsock stunned opponents with her blocking prowess, stuffing every team on her way to being named the Collegiate Volleyball Update Blocker of the Year. Hartsock finished the season ranked first in the MWC and second in the nation, averaging 1.86 blocks per game. The 6-foot-4 Idaho native was one of just three players in the nation to finish the season with more than 200 blocks (205) as she led the Cougars in blocking 21 times on the season, including a career-high 13 rejections against then-No. 9 Colorado State. Hartsock also finished second in the MWC and was 25th in the nation in hitting percentage with a .380 efficiency. She earned All-MWC accolades and MWC Player of the Week honors for her efforts.

## HOME SWEET HOME

The Smith Fieldhouse once again proved magical as the Cougars went 11-5 at home in front of an average of 1,158 fans per match, the 28th-best home attendance mark in the nation. BYU was 5-6 on the road and 3-0 in neutral court contests.

BYU PLAYER 2005 SEASON & CAREER HIGHS

	Kills	Hitting	Assists	Aces	Digs	Blocks
#1 CHELSEA GOODMAN CAREER	13 <i>same</i>	.300 .500	2 2	2 2	8 11	2 3
#2 JANVIER BEAUMONT CAREER	- <i>same</i>	- <i>same</i>	1 <i>same</i>	1 <i>same</i>	6 <i>same</i>	- <i>same</i>
#3 LINDSEY EVANS CAREER	- 1	- <i>same</i>	- 4	- 3	10 33	- <i>same</i>
#5 LAUREN RICHARDS EVANS CAREER	3 20	.333 .700	62 65	3 8	14 15	9 13
#9 LEXI BROWN PATTERSON CAREER	5 18	.438 .733	- 1	- 3	2 9	3 12
#10 ERICA LOTT CAREER	18 19	.229 .722	1 3	4 5	10 <i>same</i>	2 5
#11 ANNIE KEMP CAREER	- <i>same</i>	- <i>same</i>	2 <i>same</i>	2 <i>same</i>	16 <i>same</i>	- <i>same</i>
#13 BRYN PORTER CAREER	6 <i>same</i>	.455 <i>same</i>	- <i>same</i>	- <i>same</i>	- <i>same</i>	2 <i>same</i>
#14 LINDSY HARTSOCK CAREER	20 <i>same</i>	.633 .846	1 4	5 6	6 8	6 13
#44 RACHEL DYER CAREER	15 <i>same</i>	.526 <i>same</i>	3 <i>same</i>	1 <i>same</i>	4 <i>same</i>	6 <i>same</i>

2005 BYU Record ...

	TEAM RECORD	W-L
Overall I		3-0
Conference		0-0
Home		2-0
Away		1-0
Neutral		0-0
3 games		1-0
4 games		1-0
5 games		1-0
when win first game		2-0
when win first two games		1-0
when lose first game		1-0
when lose first two games		0-0
when attack pct. over .400		0-0
when attack pct. over .300		2-0
when attack pct. over .200		0-0
when attack pct. under .200		1-0
when have higher attack percentage		3-0
when opponent has higher attack percentage		0-0
when have more kills		2-0
when opponent has more kills		1-0
when have more aces		3-0
when opponent has more aces		0-0
when have same aces as opponent		0-0
when have more service errors		2-0
when opponent has more service errors		1-0
when have same service errors		0-0
when have more return errors		0-0
when opponent has more return errors		3-0
when have same return errors as opponent		0-0
when have 5 or less return errors		2-0
when have more than 5 return errors		1-0
when have more digs		1-0
when opponent has more digs		1-0
when have same digs		1-0
when have more team blocks		3-0
when opponent has more team blocks		0-0
when have same team blocks		0-0
on Mondays		0-0
on Tuesdays		0-0
on Wednesdays		0-0
on Thursdays		1-0
on Fri days		1-0
on Saturdays		1-0

2005 MATCH-BY-MATCH LEADERS

OPPONENT	KILLS	ATTEMPTS	ATTACK % (Min 10 Att.)	ASSISTS	DIGS	TOTAL BLOCKS
NEVADA	LOTT - 18	LOTT - 48	HARTSOCK - .320	RICHARDS EVANS - 44	KEMP - 15	RICHARDS EVANS - 5 HARTSOCK - 5 DYER - 4
MONTANA STATE	LOTT - 15	LOTT - 36	DYER - .526	RICHARDS EVANS - 45	EVANS - 10	RICHARDS EVANS - 4 RICHARDS EVANS - 9
KANSAS	HARTSOCK - 20	LOTT - 42	HARTSOCK - .633	RICHARDS EVANS - 62	KEMP - 16	
IDAHO STATE						
UTAH STATE						
DUKE						
OHIO STATE/PITTSBURGH						
NEW MEXICO						
AIR FORCE						
UTAH						
TCU						
COLORADO STATE						
WYOMING						
AIR FORCE						
NEW MEXICO						
UTAH VALLEY STATE COLLEGE						
SAN DIEGO STATE						
UNLV						
WEBER STATE						
TCU						
UTAH						
COLORADO STATE						
WYOMING						
SAN DIEGO STATE						
UNLV						
MOUNTAIN WEST TOURNAMENT						
EASTERN WASHINGTON						
NCAA TOURNAMENT						

Times Led (including ties)

<u>Kills</u>	Lott - 2 Hartsock - 1
<u>Attempts</u>	Lott - 3
<u>Attack %</u>	Hartsock - 2 Dyer - 1
<u>Assists</u>	Richards Evans - 3
<u>Digs</u>	Kemp - 2 Evans - 1
<u>Total Blocks</u>	Richards Evans - 3 Dyer - 1 Hartsock - 1

**The Automated ScoreBook**  
**Brigham Young Univ. Combined Team Statistics (as of Sep 02, 2005)**  
**All matches**

<b>RECORD:</b>	<b>OVERALL</b>	<b>HOME</b>	<b>AWAY</b>	<b>NEUTRAL</b>
<b>ALL MATCHES.....</b>	<b>( 3-0 )</b>	<b>( 2-0 )</b>	<b>( 1-0 )</b>	<b>( 0-0 )</b>
<b>CONFERENCE.....</b>	<b>( 0-0 )</b>	<b>( 0-0 )</b>	<b>( 0-0 )</b>	<b>( 0-0 )</b>
<b>NON-CONFERENCE.....</b>	<b>( 3-0 )</b>	<b>( 2-0 )</b>	<b>( 1-0 )</b>	<b>( 0-0 )</b>

##	STATS	SUMMARY	-----ATTACK-----					--SET--		----SERVE----			--DIG--		-----BLOCKING-----						
			G	K	K/G	E	TA	Pct	A	A/G	SA	SE	SA/G	RE	DIG	D/G	BS	BA	Total	B/G	BE
14	HARTSOCK, Lindsay	12	40	3.33	5	75	.467	1	0.08	7	6	0.58	1	11	0.92	0	14	14	1.17	1	1
13	PORTER, Bryn	5	6	1.20	1	13	.385	0	0.00	0	0	0.00	0	0	0.00	0	2	2	0.40	0	0
44	DYER, Rachel	12	33	2.75	11	69	.319	4	0.33	2	9	0.17	0	9	0.75	0	14	14	1.17	1	1
1	GOODMAN, Chelsea	12	38	3.17	15	98	.235	4	0.33	4	9	0.33	2	17	1.42	0	5	5	0.42	2	0
5	EVANS, Lauren	12	8	0.67	4	20	.200	151	12.58	4	10	0.33	0	27	2.25	0	18	18	1.50	1	1
10	LOTT, Erica	12	49	4.08	24	126	.198	1	0.08	7	12	0.58	1	18	1.50	3	1	4	0.33	2	0
9	PATTERSON, Lexi	10	13	1.30	5	47	.170	0	0.00	0	0	0.00	0	3	0.30	1	4	5	0.50	0	0
3	EVANS, Lindsey	12	0	0.00	0	0	.000	1	0.08	0	0	0.00	4	21	1.75	0	0	0	0.00	0	1
2	BEAUMONT, Janvier	12	0	0.00	0	0	.000	2	0.17	1	7	0.08	1	14	1.17	0	0	0	0.00	0	0
11	KEMP, Annie	11	0	0.00	0	0	.000	3	0.27	0	0	0.00	3	31	2.82	0	0	0	0.00	0	0
	TEAM																				
	BRIGHAM YOUNG UNIV..	12	187	15.58	66	449	.269	167	13.92	25	53	2.08	14	151	12.58	4	58	33.0	2.75	7	4
	Opponents.....	12	149	12.42	80	418	.165	134	11.17	14	34	1.17	25	152	12.67	7	32	23.0	1.92	5	2

TEAM STATISTICS	BY	OPP	DATE	OPPONENT	W/L	SCORE	SCORE-BY-GAME	ATTEND
ATTACK.....			Aug 27	at Nevada	W	3-2	24-30,30-20,30-26,23-30,15-10	727
Kills.....	187	149	Sep 01	MONTANA STATE	W	3-0	30-21,30-20,30-28	1510
Errors.....	66	80	Sep 02	KANSAS	W	3-1	30-27,28-30,30-22,30-28	2135
Total Attacks....	449	418						
Attack Pct.....	.269	.165						
Kills/Game.....	15.6	12.4						
SET.....								
Assists.....	167	134						
Attempts.....	444	409						
Assist Pct.....	.376	.328						
Assists/Game.....	13.9	11.2						
SERVE.....								
Aces.....	25	14						
Errors.....	53	34						
Attempts.....	326	296						
Serve Pct.....	.837	.885						
Aces/Game.....	2.1	1.2						
SERVE RECEPTIONS....								
Errors.....	14	25						
Errors/Game.....	1.2	2.1						
Attempts.....	262	273						
Reception Pct....	.947	.908						
DEFENSE.....								
Digs.....	151	152						
Digs/Game.....	12.6	12.7						
BLOCKING.....								
Block Solo.....	4	7						
Block Assist.....	58	32						
Total Blocks.....	33.0	23.0						
Blocks Per Game...	2.8	1.9						
Block Errors.....	7	5						
BALL HANDLING ERRORS	4	2						
ATTENDANCE.....								
Total.....	3645	727						
Dates/Avg Per Date	2/1822	1/727						
Neutral site #/Avg	0/0							
Current win streak	3	-						
Home win streak...	2	-						

**The Automated ScoreBook**  
**Brigham Young Univ. Category Leaders (as of Sep 02, 2005)**  
**All matches**

##	ATTACK (by Pct)	G	K	K/Game	E	TA	Pct
14	HARTSOCK, Lindsay	12	40	3.33	5	75	.467
13	PORTER, Bryn	5	6	1.20	1	13	.385
44	DYER, Rachel	12	33	2.75	11	69	.319
1	GOODMAN, Chelsea	12	38	3.17	15	98	.235
5	EVANS, Lauren	12	8	0.67	4	20	.200
10	LOTT, Erica	12	49	4.08	24	126	.198
9	PATTERSON, Lexi	10	13	1.30	5	47	.170
TM	TEAM	12	0	0.00	1	1	-1.000
	BRIGHAM YOUNG UNIV..	12	187	15.58	66	449	.269
	Opponents.....	12	149	12.42	80	418	.165

##	KILL (by K/Game)	G	K	K/Game
10	LOTT, Erica	12	49	4.08
14	HARTSOCK, Lindsay	12	40	3.33
1	GOODMAN, Chelsea	12	38	3.17
44	DYER, Rachel	12	33	2.75
9	PATTERSON, Lexi	10	13	1.30
13	PORTER, Bryn	5	6	1.20
5	EVANS, Lauren	12	8	0.67
TM	TEAM	12	0	0.00
	BRIGHAM YOUNG UNIV..	12	187	15.58
	Opponents.....	12	149	12.42

##	SET (by A/Game)	G	A	A/Game	TA	Pct
5	EVANS, Lauren	12	151	12.58	370	.408
1	GOODMAN, Chelsea	12	4	0.33	14	.286
44	DYER, Rachel	12	4	0.33	14	.286
11	KEMP, Annie	11	3	0.27	11	.273
2	BEAUMONT, Janvier	12	2	0.17	9	.222
3	EVANS, Lindsey	12	1	0.08	5	.200
10	LOTT, Erica	12	1	0.08	10	.100
14	HARTSOCK, Lindsay	12	1	0.08	11	.091
	BRIGHAM YOUNG UNIV..	12	167	13.92	444	.376
	Opponents.....	12	134	11.17	409	.328

##	SERVE (by ##)	G	SA	SE	TA	Pct	SA/G
1	GOODMAN, Chelsea	12	4	9	55	.836	0.33
2	BEAUMONT, Janvier	12	1	7	45	.844	0.08
3	EVANS, Lindsey	12	0	0	1	1.000	0.00
5	EVANS, Lauren	12	4	10	58	.828	0.33
10	LOTT, Erica	12	7	12	51	.765	0.58
11	KEMP, Annie	11	0	0	3	1.000	0.00
13	PORTER, Bryn	5	0	0	2	1.000	0.00
14	HARTSOCK, Lindsay	12	7	6	58	.897	0.58
44	DYER, Rachel	12	2	9	53	.830	0.17
	BRIGHAM YOUNG UNIV..	12	25	53	326	.837	2.08
	Opponents.....	12	14	34	296	.885	1.17

##	BLOCK (by B/Game)	G	BS	BA	Total	B/Game	BE
5	EVANS, Lauren	12	0	18	18.0	1.50	1
14	HARTSOCK, Lindsay	12	0	14	14.0	1.17	1
44	DYER, Rachel	12	0	14	14.0	1.17	1
9	PATTERSON, Lexi	10	1	4	5.0	0.50	0
1	GOODMAN, Chelsea	12	0	5	5.0	0.42	2
13	PORTER, Bryn	5	0	2	2.0	0.40	0
10	LOTT, Erica	12	3	1	4.0	0.33	2
	BRIGHAM YOUNG UNIV..	12	4	58	33.0	2.75	7
	Opponents.....	12	7	32	23.0	1.92	5

##	DEFENSE (by Dig/Gm)	G	DIG	Dig/G	BHE
11	KEMP, Annie	11	31	2.82	0
5	EVANS, Lauren	12	27	2.25	1
3	EVANS, Lindsey	12	21	1.75	1
10	LOTT, Erica	12	18	1.50	0
1	GOODMAN, Chelsea	12	17	1.42	0
2	BEAUMONT, Janvier	12	14	1.17	0
14	HARTSOCK, Lindsay	12	11	0.92	1
44	DYER, Rachel	12	9	0.75	1
9	PATTERSON, Lexi	10	3	0.30	0
13	PORTER, Bryn	5	0	0.00	0
	BRIGHAM YOUNG UNIV..	12	151	12.58	4
	Opponents.....	12	152	12.67	2

##	RECEIPT (by Pct)	G	RE	RE/Gm	TA	Pct
5	EVANS, Lauren	12	0	0.00	2	1.000
44	DYER, Rachel	12	0	0.00	2	1.000
10	LOTT, Erica	12	1	0.08	66	.985
2	BEAUMONT, Janvier	12	1	0.08	50	.980
1	GOODMAN, Chelsea	12	2	0.17	47	.957
11	KEMP, Annie	11	3	0.27	45	.933
3	EVANS, Lindsey	12	4	0.33	46	.913
TM	TEAM	12	2	0.17	3	.333
14	HARTSOCK, Lindsay	12	1	0.08	1	.000
	BRIGHAM YOUNG UNIV..	12	14	1.17	262	.947
	Opponents.....	12	25	2.08	273	.908

**The Automated ScoreBook**  
**Brigham Young Univ. Team Match-by-Match (as of Sep 02, 2005)**  
**All matches**

Date	Opponent	-----ATTACK-----					-----SET-----			-----SERVE-----				-----RECEPT-----			DEF		-----BLOCK-----				GEN
		GP	K	E	TA	Pct	A	TA	Pct	SA	SE	TA	Pct	RE	TA	Pct	DIG	BS	BA	BE	Total	BHE	
Aug 27, 2005	at Nevada.....	5	56	29	162	.167	49	172	.285	9	16	121	.868	3	100	.970	57	2	18	3	11.0	2	
Sep 01, 2005	MONTANA STATE.....	3	59	17	129	.326	50	119	.420	7	19	88	.784	5	67	.925	44	1	15	2	8.5	1	
Sep 02, 2005	KANSAS.....	4	72	20	158	.329	68	153	.444	9	18	117	.846	6	95	.937	50	1	25	2	13.5	1	
Brigham Young Univ.....		12	187	66	449	.269	167	444	.376	25	53	326	.837	14	262	.947	151	4	58	7	33.0	4	
Opponent.....		12	149	80	418	.165	134	409	.328	14	34	296	.885	25	273	.908	152	7	32	5	23.0	2	

**TEAM PER-GAME:**

Games played: 12  
 Kills per game: 15.58  
 Assists per game: 13.92  
 Service aces per game: 2.08  
 Reception errors per game: 1.17  
 Digs per game: 12.58  
 Blocks per game: 2.75  
 Ball handling errors per game: 0.33  
 Reception errors per game: 1.17

**Overall record: 3-0 Conf: 0-0 Home: 2-0 Away: 1-0 Neutral: 0-0**

The Automated ScoreBook

Brigham Young Univ. Team Match-by-Match Comparison (as of Sep 02, 2005)  
All matches

Opponent	Score	GP	ATTACK				SET		SERVE	
			Kills	Errors	Total	Pct	A	SA	SE	
Nevada.....	3-2	5	56/64	29/37	162/171	.167/ .158	49/57	9/3	16/17	
MONTANA STATE.....	3-0	3	59/26	17/19	129/99	.326/ .071	50/25	7/5	19/4	
KANSAS.....	3-1	4	72/59	20/24	158/148	.329/ .236	68/52	9/6	18/13	
Totals.....	9-3	12	187/149	66/80	449/418	.269/ .165	167/134	25/14	53/34	

Note: Match totals are displayed in the format TEAM/OPPONENT for each category



The Automated ScoreBook

Brigham Young Univ. Team Match-by-Match Comparison (as of Sep 02, 2005)  
All matches

Opponent	--PASS--		--DEF--		-----BLOCK-----			--GEN--	
	RE	DIG	BS-BA		BE	Total		BHE	
-----	---/---	---/---	-----/-----		---/---	---/---		---/---	
Nevada.....	3/9	57/57	2-18	/ 2-6	3/4	11.0/	5.0	2/2	
MONTANA STATE.....	5/7	44/40	1-15	/ 1-8	2/1	8.5/	5.0	1/0	
KANSAS.....	6/9	50/55	1-25	/ 4-18	2/0	13.5/	13.0	1/0	
Totals.....	14/25	151/152	4-58	/ 7-32	7/5	33.0/	23.0	4/2	

Note: Match totals are displayed in the format TEAM/OPPONENT for each category

The Automated ScoreBook  
Brigham Young Univ. Match Highs (as of Sep 02, 2005)  
All matches

INDIVIDUAL MATCH HIGHS

ATTACK PERCENT (K-E-TA) minimum 12 kills

.633 (20- 1-30) HARTSOCK, Lindsay vs Kansas (Sep 02, 2005)  
.429 (15- 3-28) DYER, Rachel vs Kansas (Sep 02, 2005)  
.300 (13- 4-30) GOODMAN, Chelsea vs Montana State (Sep 01, 2005)  
.258 (12- 4-31) GOODMAN, Chelsea vs Kansas (Sep 02, 2005)  
.229 (18- 7-48) LOTT, Erica at Nevada (Aug 27, 2005)  
.190 (16- 8-42) LOTT, Erica vs Kansas (Sep 02, 2005)  
.167 (15- 9-36) LOTT, Erica vs Montana State (Sep 01, 2005)  
.162 (13- 7-37) GOODMAN, Chelsea at Nevada (Aug 27, 2005)

KILLS (K-E-TA)

20 (20- 1-30) 4g HARTSOCK, Lindsay vs Kansas (Sep 02, 2005)  
18 (18- 7-48) 5g LOTT, Erica at Nevada (Aug 27, 2005)  
16 (16- 8-42) 4g LOTT, Erica vs Kansas (Sep 02, 2005)  
15 (15- 9-36) 3g LOTT, Erica vs Montana State (Sep 01, 2005)  
15 (15- 3-28) 4g DYER, Rachel vs Kansas (Sep 02, 2005)  
13 (13- 7-37) 5g GOODMAN, Chelsea at Nevada (Aug 27, 2005)  
13 (13- 4-30) 3g GOODMAN, Chelsea vs Montana State (Sep 01, 2005)  
12 (12- 4-31) 4g GOODMAN, Chelsea vs Kansas (Sep 02, 2005)  
11 (11- 3-25) 5g HARTSOCK, Lindsay at Nevada (Aug 27, 2005)  
11 (11- 1-19) 3g DYER, Rachel vs Montana State (Sep 01, 2005)

KILLS 3-GAMES (K-E-TA)

15 (15- 9-36) LOTT, Erica vs Montana State (Sep 01, 2005)  
13 (13- 4-30) GOODMAN, Chelsea vs Montana State (Sep 01, 2005)  
11 (11- 1-19) DYER, Rachel vs Montana State (Sep 01, 2005)  
9 ( 9- 1-20) HARTSOCK, Lindsay vs Montana State (Sep 01, 2005)  
8 ( 8- 1-16) PATTERSON, Lexi vs Montana State (Sep 01, 2005)

KILLS 4-GAMES (K-E-TA)

20 (20- 1-30) HARTSOCK, Lindsay vs Kansas (Sep 02, 2005)  
16 (16- 8-42) LOTT, Erica vs Kansas (Sep 02, 2005)  
15 (15- 3-28) DYER, Rachel vs Kansas (Sep 02, 2005)  
12 (12- 4-31) GOODMAN, Chelsea vs Kansas (Sep 02, 2005)  
6 ( 6- 1-11) PORTER, Bryn vs Kansas (Sep 02, 2005)

KILLS 5-GAMES (K-E-TA)

18 (18- 7-48) LOTT, Erica at Nevada (Aug 27, 2005)  
13 (13- 7-37) GOODMAN, Chelsea at Nevada (Aug 27, 2005)  
11 (11- 3-25) HARTSOCK, Lindsay at Nevada (Aug 27, 2005)  
7 ( 7- 7-22) DYER, Rachel at Nevada (Aug 27, 2005)  
5 ( 5- 2-23) PATTERSON, Lexi at Nevada (Aug 27, 2005)

TOTAL ATTEMPTS (K-E-TA)

48 (18- 7-48) 5g LOTT, Erica at Nevada (Aug 27, 2005)  
42 (16- 8-42) 4g LOTT, Erica vs Kansas (Sep 02, 2005)  
37 (13- 7-37) 5g GOODMAN, Chelsea at Nevada (Aug 27, 2005)  
36 (15- 9-36) 3g LOTT, Erica vs Montana State (Sep 01, 2005)  
31 (12- 4-31) 4g GOODMAN, Chelsea vs Kansas (Sep 02, 2005)  
30 (13- 4-30) 3g GOODMAN, Chelsea vs Montana State (Sep 01, 2005)  
30 (20- 1-30) 4g HARTSOCK, Lindsay vs Kansas (Sep 02, 2005)  
28 (15- 3-28) 4g DYER, Rachel vs Kansas (Sep 02, 2005)  
25 (11- 3-25) 5g HARTSOCK, Lindsay at Nevada (Aug 27, 2005)  
23 ( 5- 2-23) 5g PATTERSON, Lexi at Nevada (Aug 27, 2005)

TOTAL ATTEMPTS 3-GAMES (K-E-TA)

36 (15- 9-36) LOTT, Erica vs Montana State (Sep 01, 2005)  
30 (13- 4-30) GOODMAN, Chelsea vs Montana State (Sep 01, 2005)  
20 ( 9- 1-20) HARTSOCK, Lindsay vs Montana State (Sep 01, 2005)  
19 (11- 1-19) DYER, Rachel vs Montana State (Sep 01, 2005)  
16 ( 8- 1-16) PATTERSON, Lexi vs Montana State (Sep 01, 2005)

TOTAL ATTEMPTS 4-GAMES (K-E-TA)

42 (16- 8-42) LOTT, Erica vs Kansas (Sep 02, 2005)  
31 (12- 4-31) GOODMAN, Chelsea vs Kansas (Sep 02, 2005)  
30 (20- 1-30) HARTSOCK, Lindsay vs Kansas (Sep 02, 2005)  
28 (15- 3-28) DYER, Rachel vs Kansas (Sep 02, 2005)  
11 ( 6- 1-11) PORTER, Bryn vs Kansas (Sep 02, 2005)

TOTAL ATTEMPTS 5-GAMES (K-E-TA)

48 (18- 7-48) LOTT, Erica at Nevada (Aug 27, 2005)  
37 (13- 7-37) GOODMAN, Chelsea at Nevada (Aug 27, 2005)  
25 (11- 3-25) HARTSOCK, Lindsay at Nevada (Aug 27, 2005)  
23 ( 5- 2-23) PATTERSON, Lexi at Nevada (Aug 27, 2005)  
22 ( 7- 7-22) DYER, Rachel at Nevada (Aug 27, 2005)

## ASSISTS

62 (4g) EVANS, Lauren vs Kansas (Sep 02, 2005)  
 45 (3g) EVANS, Lauren vs Montana State (Sep 01, 2005)  
 44 (5g) EVANS, Lauren at Nevada (Aug 27, 2005)  
 3 (5g) DYER, Rachel at Nevada (Aug 27, 2005)  
 2 (3g) GOODMAN, Chelsea vs Montana State (Sep 01, 2005)

## ASSISTS 3-GAMES

45 EVANS, Lauren vs Montana State (Sep 01, 2005)  
 2 GOODMAN, Chelsea vs Montana State (Sep 01, 2005)  
 1 LOTT, Erica vs Montana State (Sep 01, 2005)  
 1 BEAUMONT, Janvier vs Montana State (Sep 01, 2005)  
 1 DYER, Rachel vs Montana State (Sep 01, 2005)

## ASSISTS 4-GAMES

62 EVANS, Lauren vs Kansas (Sep 02, 2005)  
 2 KEMP, Annie vs Kansas (Sep 02, 2005)  
 1 GOODMAN, Chelsea vs Kansas (Sep 02, 2005)  
 1 HARTSOCK, Lindsay vs Kansas (Sep 02, 2005)  
 1 EVANS, Lindsey vs Kansas (Sep 02, 2005)

## ASSISTS 5-GAMES

44 EVANS, Lauren at Nevada (Aug 27, 2005)  
 3 DYER, Rachel at Nevada (Aug 27, 2005)  
 1 KEMP, Annie at Nevada (Aug 27, 2005)  
 1 GOODMAN, Chelsea at Nevada (Aug 27, 2005)

## DIGS

16 (4g) KEMP, Annie vs Kansas (Sep 02, 2005)  
 15 (5g) KEMP, Annie at Nevada (Aug 27, 2005)  
 14 (5g) EVANS, Lauren at Nevada (Aug 27, 2005)  
 10 (4g) LOTT, Erica vs Kansas (Sep 02, 2005)  
 10 (3g) EVANS, Lindsey vs Montana State (Sep 01, 2005)

## DIGS 3-GAMES

10 EVANS, Lindsey vs Montana State (Sep 01, 2005)  
 9 EVANS, Lauren vs Montana State (Sep 01, 2005)  
 8 GOODMAN, Chelsea vs Montana State (Sep 01, 2005)  
 6 HARTSOCK, Lindsay vs Montana State (Sep 01, 2005)  
 4 BEAUMONT, Janvier vs Montana State (Sep 01, 2005)

## DIGS 4-GAMES

16 KEMP, Annie vs Kansas (Sep 02, 2005)  
 10 LOTT, Erica vs Kansas (Sep 02, 2005)  
 8 EVANS, Lindsey vs Kansas (Sep 02, 2005)  
 4 BEAUMONT, Janvier vs Kansas (Sep 02, 2005)  
 4 EVANS, Lauren vs Kansas (Sep 02, 2005)

## DIGS 5-GAMES

15 KEMP, Annie at Nevada (Aug 27, 2005)  
 14 EVANS, Lauren at Nevada (Aug 27, 2005)  
 7 GOODMAN, Chelsea at Nevada (Aug 27, 2005)  
 6 BEAUMONT, Janvier at Nevada (Aug 27, 2005)  
 4 DYER, Rachel at Nevada (Aug 27, 2005)

## ACES

5 HARTSOCK, Lindsay vs Kansas (Sep 02, 2005)  
 4 LOTT, Erica vs Montana State (Sep 01, 2005)  
 3 EVANS, Lauren at Nevada (Aug 27, 2005)  
 2 LOTT, Erica at Nevada (Aug 27, 2005)  
 2 GOODMAN, Chelsea vs Montana State (Sep 01, 2005)

## BLOCKS (BS-BA)

9 ( 0- 9) EVANS, Lauren vs Kansas (Sep 02, 2005)  
 6 ( 0- 6) DYER, Rachel vs Kansas (Sep 02, 2005)  
 6 ( 0- 6) HARTSOCK, Lindsay vs Kansas (Sep 02, 2005)  
 5 ( 0- 5) EVANS, Lauren at Nevada (Aug 27, 2005)  
 5 ( 0- 5) HARTSOCK, Lindsay at Nevada (Aug 27, 2005)  
 4 ( 0- 4) DYER, Rachel vs Montana State (Sep 01, 2005)  
 4 ( 0- 4) DYER, Rachel at Nevada (Aug 27, 2005)  
 4 ( 0- 4) EVANS, Lauren vs Montana State (Sep 01, 2005)  
 3 ( 1- 2) PATTERSON, Lexi at Nevada (Aug 27, 2005)  
 3 ( 0- 3) HARTSOCK, Lindsay vs Montana State (Sep 01, 2005)

The Automated ScoreBook  
Brigham Young Univ. Match Highs (as of Sep 02, 2005)  
All matches

TEAM MATCH HIGHS

ATTACK PERCENT (K-E-TA)

.329 (72-20-158) vs Kansas (Sep 02, 2005)  
.326 (59-17-129) vs Montana State (Sep 01, 2005)  
.167 (56-29-162) at Nevada (Aug 27, 2005)

KILLS (K-E-TA)

72 (72-20-158) 4g vs Kansas (Sep 02, 2005)  
59 (59-17-129) 3g vs Montana State (Sep 01, 2005)  
56 (56-29-162) 5g at Nevada (Aug 27, 2005)

KILLS 3-GAMES (K-E-TA)

59 (59-17-129) vs Montana State (Sep 01, 2005)

KILLS 4-GAMES (K-E-TA)

72 (72-20-158) vs Kansas (Sep 02, 2005)

KILLS 5-GAMES (K-E-TA)

56 (56-29-162) at Nevada (Aug 27, 2005)

TOTAL ATTEMPTS (K-E-TA)

162 (56-29-162) 5g at Nevada (Aug 27, 2005)  
158 (72-20-158) 4g vs Kansas (Sep 02, 2005)  
129 (59-17-129) 3g vs Montana State (Sep 01, 2005)

TOTAL ATTEMPTS 3-GAMES (K-E-TA)

129 (59-17-129) vs Montana State (Sep 01, 2005)

TOTAL ATTEMPTS 4-GAMES (K-E-TA)

158 (72-20-158) vs Kansas (Sep 02, 2005)

TOTAL ATTEMPTS 5-GAMES (K-E-TA)

162 (56-29-162) at Nevada (Aug 27, 2005)

The Automated ScoreBook  
Brigham Young Univ. Match Highs (as of Sep 02, 2005)  
All matches

ASSISTS

68 (4g) vs Kansas (Sep 02, 2005)  
50 (3g) vs Montana State (Sep 01, 2005)  
49 (5g) at Nevada (Aug 27, 2005)

ASSISTS 3-GAMES

50 vs Montana State (Sep 01, 2005)

ASSISTS 4-GAMES

68 vs Kansas (Sep 02, 2005)

ASSISTS 5-GAMES

49 at Nevada (Aug 27, 2005)

DIGS

57 (5g) at Nevada (Aug 27, 2005)  
50 (4g) vs Kansas (Sep 02, 2005)  
44 (3g) vs Montana State (Sep 01, 2005)

DIGS 3-GAMES

44 vs Montana State (Sep 01, 2005)

DIGS 4-GAMES

50 vs Kansas (Sep 02, 2005)

DIGS 5-GAMES

57 at Nevada (Aug 27, 2005)

ACES

9 vs Kansas (Sep 02, 2005)  
9 at Nevada (Aug 27, 2005)  
7 vs Montana State (Sep 01, 2005)

BLOCKS

13.5 vs Kansas (Sep 02, 2005)  
11.0 at Nevada (Aug 27, 2005)  
8.5 vs Montana State (Sep 01, 2005)

The Automated ScoreBook

Brigham Young Univ. Match-by-Match KILLS-ACES-DIGS-BLOCKS (as of Sep 02, 2005)

All matches

Opponent	Date	Score	WL	1	2	3	5	9	10	11
				GOODMAN,CHE	BEAUMONT,JA	EVANS,LINDS	EVANS,LAURE	PATTERSON,L	LOTT,ERICA	KEMP,ANNIE
at Nevada	Aug 27	3-2	W	13- 0- 7- 2	0- 1- 6- 0	0- 0- 3- 0	2- 3-14- 5	5- 0- 2- 3	18- 2- 4- 1	0- 0-15- 0
MONTANA STATE	Sep 01	3-0	W	13- 2- 8- 2	0- 0- 4- 0	0- 0-10- 0	3- 1- 9- 4	8- 0- 1- 2	15- 4- 4- 1	0- 0- 0- 0
KANSAS	Sep 02	3-1	W	12- 2- 2- 1	0- 0- 4- 0	0- 0- 8- 0	3- 0- 4- 9	0- 0- 0- 0	16- 1-10- 2	0- 0-16- 0

The Automated ScoreBook

Brigham Young Univ. Match-by-Match KILLS-ACES-DIGS-BLOCKS (as of Sep 02, 2005)

All matches

Opponent	Date	Score	WL	13 PORTER,BRYN	14 HARTSOCK,LI	44 DYER,RACHEL
at Nevada	Aug 27	3-2	W	0- 0- 0- 0	11- 2- 2- 5	7- 1- 4- 4
MONTANA STATE	Sep 01	3-0	W	0- 0- 0- 0	9- 0- 6- 3	11- 0- 2- 4
KANSAS	Sep 02	3-1	W	6- 0- 0- 2	20- 5- 3- 6	15- 1- 3- 6