



Cougar Volleyball

THIS WEEK'S ACTION:

BYU/UVSC Invitational

BYU vs. Montana State • Smith Fieldhouse • Sept. 1, 2005

BYU vs. Kansas • Smith Fieldhouse • Sept. 2, 2005

Live Stats: www.byucougars.com/webcast/volleyball_w/20050901/



MONTANA ST.

(2-1, 0-0 Big Sky)

Thursday, Sept. 1, 7 p.m.



KANSAS

(2-0, 0-0 Big VII)

Friday, Sept. 2, 7 p.m.

BYU Prepares for Home-Opener

Elaine Michaelis to be Honored in Naming Ceremony

The Cougars will be making their home debut this weekend and witnessing history as the Smith Fieldhouse court is renamed to honor former BYU head coach and administrator Elaine Michaelis. The Cougars will take the Smith Fieldhouse court Thursday night against Montana State in the first match of the BYU/UVSC Invitational and then step onto the newly-dubbed Elaine Michaelis Court Friday night against Kansas after a 6:45 p.m. naming ceremony.

"Playing at home offers a different set of challenges, but our team is maturing within our systems," said BYU Head Coach Jason Watson. "This is also special weekend for our volleyball program as BYU will honor Coach Michaelis by naming the court in the Smith Fieldhouse the Elaine Michaelis Court. I can think of no better way to acknowledge her influence on volleyball at BYU and around the country. Every day, everyone associated with our program will be reminded of her legacy and the responsibility we have to continue the tradition of excellence set forth by Coach Michaelis."

A legend in women's volleyball, Michaelis retired from coaching in May 2002 ranked second all-time in Division I victories and as the overall leader among female coaches in collegiate volleyball at any level with 886 wins. Michaelis guided the BYU women's volleyball program from 1961-2002 and also served as BYU's director of women's intercollegiate athletics from 1995-2004.

While compiling an overall record of 886-225-5 (.792), Michaelis never suffered a losing season and finished her career with an amazing string of 28 consecutive 20-win seasons. Her teams qualified for 30 of the 33 national tournaments, including 20 of 21 NCAA tournaments. Michaelis achieved a national tournament record of 73-44 (.624), with her 1972-73 team finishing as the Association of Intercollegiate Athletics for Women national runner-up while her 1993 squad became the first BYU team to qualify for an NCAA Final Four. Only four Division I programs played in more NCAA tournaments than BYU during Michaelis' career.

Against conference competition, Michaelis' teams were dominating, earning an incredible 356-37 (.906) record. She holds the distinction of winning the inaugural championship in each of the five leagues in which the Cougars were volleyball members, including the inaugural Mountain West Conference title in 1999 with a 13-1 league record. Overall, her teams claimed 23 conference crowns.

Under Michaelis' tutelage, 18 players earned 51 All-America awards and six players were singled out for major individual national honors, with the top award going to Marilissa Salmi in 1986 as the Collegiate Volleyball Coaches Association National Player of the Year. Four athletes also earned seven Academic All-America awards.

While the excitement of honoring Michaelis will take center stage during the ceremony on Friday, BYU is also looking forward to taking care of business in the two home matches after winning a tight season-opener on the road at Nevada last weekend. The Bobcats are 2-1 in 2005 including a win over MWC-rival Wyoming while the Jayhawks are 2-0 to start the year.

QUICK REFERENCE

BYU 2005 Record: 1-0

BYU MWC Record: 0-0

Current AVCA Ranking: N/A (Listed No. 36)

2005 SCHEDULE/RESULTS

Date	Opponent	Place	Time/Score
Aug. 27	@ Nevada	Reno, NV	W(24-30, 30-20, 30-26, 23-30, 15-10)
Sept. 1-2	UVSC/BYU Invitational	PROVO, UT	
Sept. 1	Montana State		7 p.m.
Sept. 2	Kansas		7 p.m.
Sept. 7	@ Idaho State	Pocatello, ID	7 p.m.
Sept. 10	Utah State	PROVO, UT	7 p.m.
Sept. 16-17	Ohio State Tournament	Columbus, OH	
Sept. 16	Duke		5 p.m.
Sept. 17	Ohio State or Pittsburgh		TBA
Sept. 23*	@ New Mexico	Albuquerque, NM	7 p.m.
Sept. 24*	@ Air Force	Colorado Springs, CO	7 p.m.
Sept. 28*	Utah	PROVO, UT	7 p.m. (BYUTV)
Oct. 1*	TCU	PROVO, UT	7 p.m.
Oct. 7*	@ Wyoming	Laramie, WY	7 p.m.
Oct. 8*	@ Colorado State	Fort Collins, CO	7 p.m.
Oct. 14*	Air Force	PROVO, UT	7 p.m.
Oct. 15*	New Mexico	PROVO, UT	7 p.m.
Oct. 18	Utah Valley State College	PROVO, UT	7 p.m.
Oct. 21*	UNLV	PROVO, UT	7 p.m. (BYUTV)
Oct. 22*	San Diego State	PROVO, UT	7 p.m. (CSTV)
Oct. 25	@ Weber State	Ogden, UT	7 p.m.
Oct. 28*	@ TCU	Fort Worth, TX	7 p.m.
Nov. 4*	@ Utah	Salt Lake City, UT	7 p.m.
Nov. 11*	Colorado State	PROVO, UT	7 p.m. (BYUTV)
Nov. 12*	Wyoming	PROVO, UT	7 p.m.
Nov. 18*	@ San Diego State	San Diego, CA	7 p.m.
Nov. 19*	@ UNLV	Las Vegas, NV	7 p.m.
Nov. 24-26*	MWC Tournament	Las Vegas, NV	
	TBA		
Dec. 2-5	NCAA 1st/2nd Rounds	TBA	TBA
Dec. 9-12	NCAA Regionals	TBA	TBA
Dec. 16-18	NCAA Final Four	Long Beach, CA	TBA

* denotes Mountain West Conference matches.

** all times listed are for local site.

2005 NUMERICAL ROSTER

No.	Name	Pos.	Ht.	Cl.	Exp.	Hometown
1	Chelsea Goodman	OH	5-11	SO	1L	Mesa, Ariz. (Mountain View HS)
2	Janvier Beaumont	L	5-7	FR	HS	Rancho Sante Fe, Calif. (Torrey Pines HS)
3	Lindsey Evans	L	5-9	SO	1L	West Linn, Ore. (West Linn HS)
4	Ashton Hansen	MB	6-4	FR	HS	Idaho Falls, Idaho (Idaho Falls HS)
5	Lauren Richards Evans	S	6-0	SR	3L	Orem, Utah (Timpanogos HS)
6	Tessa Stimpson	DS	5-8	FR	RS	Tupelo, Miss. (Tupelo HS)
7	Kimberly Wilson	OH	6-0	SR	3L	Provo, Utah (Provo HS)
8	Marisa Vandersteen	MB	6-1	FR	HS	Sandy, Utah (Brighton HS)
9	Lexi Brown Patterson	RS	6-1	SR	3L	Sandy, Utah (Jordan HS)
10	Erica Lott	OH	6-2	SO	1L	Orem, Utah (Mountain View HS)
11	Annie Kemp	DS	5-8	SO	1L	Pocatello, Idaho (Century HS)
12	Catherine Parker	MB	6-2	SO	1L	Palos Verdes, Calif. (Palos Verdes Peninsula HS)
13	Bryn Porter	OH	5-10	FR	RS	Camarillo, Calif. (Thousand Oaks HS)
14	Lindsay Hartsock	MB	6-4	JR	2L	Inkom, Idaho (Century HS)
15	Amy Schlauder	S	6-1	FR	RS	Las Vegas, Nev. (Durango HS)
16	Stephanie Lau	DS	5-10	FR	HS	Edmonds, Wash. (Kamiak HS)
20	Jenna Judkins	S	5-10	SO	1L	Salt Lake City, Utah (Skyline HS)
44	Rachel Dyer	MB	6-1	FR	RS	Encinitas, Calif. (La Costa Canyon HS)

2005 ALPHABETIC ROSTER

Name	No.	Pos.
Janvier Beaumont	2	L
Rachel Dyer	44	MB
Lindsey Evans	3	L
Lauren Richards Evans	5	S
Chelsea Goodman	1	OH
Ashton Hansen	4	MB
Lindsay Hartsock	14	MB
Jenna Judkins	20	S
Annie Kemp	11	DS
Stephanie Lau	16	DS
Erica Lott	10	OH
Catherine Parker	12	MB
Lexi Brown Patterson	9	MB
Bryn Porter	13	OH
Amy Schlauder	15	S
Tessa Stimpson	6	DS
Marisa Vandersteen	8	MB
Kimberly Wilson	7	OH

Head Coach: Jason Watson (BYU 1995) – First Season
 Assistant Coaches: Brent Aldridge (University of South Dakota 1992)
 Brooke Huebner (San Jose State 1998)
 Trainer: Gaye Merrill

ROSTER BREAKDOWN

Returning Starters (6)

Name	Pos.	Ht.	Cl.	Pct.	KPG	DPG	BPG
Lindsey Evans	L	5-9	SO	.333	0.03	2.61	0.00
Lauren Richards Evans	S	6-0	SR	.222	1.28	2.08	0.96
Lindsay Hartsock	MB	6-4	JR	.380	2.50	0.52	1.86
Erica Lott	OH	6-2	SO	.267	3.40	0.77	0.62
Lexi Brown Patterson	RS	6-1	SR	.344	2.85	0.75	1.01
Kimberly Wilson	OH	6-0	SR	.244	3.15	2.04	0.50

Starters Lost (2)

Lindsey Metcalf	RS	6-0	SR	.282	1.59	2.51	1.03
April Varner	OH	6-0	SR	.239	2.21	2.60	0.29

Returning Letterwinners (10)

Name	Pos.	Ht.	Cl.	Pct.	KPG	DPG	BPG
Lindsey Evans	L	5-9	SO	.333	0.03	2.61	0.00
Lauren Richards Evans	S	6-0	SR	.222	1.28	2.08	0.96
Chelsea Goodman	OH	5-11	SO	.170	1.04	1.67	0.19
Lindsay Hartsock	MB	6-4	JR	.380	2.50	0.52	1.86
Jenna Judkins	S	5-10	SO	.000	0.00	0.25	0.00
Annie Kemp	DS	5-8	SO	.000	0.00	1.14	0.00
Erica Lott	OH	6-2	SO	.267	3.40	0.77	0.62
Catherine Parker	MB	6-2	SO	.175	1.32	0.32	0.95
Lexi Brown Patterson	RS	6-1	SR	.344	2.85	0.75	1.01
Kimberly Wilson	OH	6-0	SR	.244	3.15	2.04	0.50

Letterwinners Lost (4)

Mandi Kiholm	RS	6-1	SR	.114	0.80	0.05	0.70
Lindsey Metcalf	RS	6-0	SR	.282	1.59	2.51	1.03
Stacie Powell	DS	5-6	SO	-.250	0.03	2.18	0.00
April Varner	OH	6-0	SR	.239	2.21	2.60	0.29

Returning Redshirts (4)

Name	Pos.	Ht.	Cl.	Exp.
Rachel Dyer	MB	6-1	FR	RS
Bryn Porter	OH	5-10	FR	RS
Amy Schlauder	S	6-1	FR	RS
Tessa Stimpson	DS	5-8	FR	RS

Newcomers (4)

Name	Pos.	Ht.	Cl.	Exp.
Janvier Beaumont	L	5-7	FR	HS
Ashton Hansen	MB	6-4	FR	HS
Stephanie Lau	DS	5-10	FR	HS
Marisa Vandersteen	MB	6-1	FR	HS

Class Breakdown

Senior (3)	Freshman (8)
Lauren Richards Evans	Rachel Dyer
Lexi Brown Patterson	Bryn Porter
Kim Wilson	Amy Schlauder
	Tessa Stimpson
Junior (1)	*Janvier Beaumont
Lindsay Hartsock	*Ashton Hansen
	*Stephanie Lau
Sophomore (6)	*Marisa Vandersteen
Lindsey Evans	
Chelsea Goodman	* 2005 Newcomer
Jenna Judkins	
Annie Kemp	
Erica Lott	
Catherine Parker	



Coach Miya Malauulu



Megan Zanto

GENERAL INFO

Location: Bozeman, Montana
 Enrollment: 12,315
 Nickname: Bobcats
 Colors: Blue and Gold
 Facility: Schroyer Gym (1,900)
 Conference: Big Sky

VOLLEYBALL INFO

Series Record: BYU leads, 5-0
 Last Meeting: 1983
 Result: BYU (2-0)
 Head Coach: Miya Malauulu (Oregon State '98)
 Assistant Coaches: Lisa Mimick, Erin Naipo
 Overall Record (Years): 37-19 (2)
 Record at School (Years): 37-19 (2)
 2004 Overall Record: 19-8
 2004 Conference Record: 10-4 (3rd)
 2004 Final Ranking/Postseason Finish: N/A

PLAYER INFO

Starters Returning/Lost: 4/3
 Letterwinners Returning/Lost: 8/4
 Top Returners:

Megan Zanto, 6-3, Sr, MB (3.32 kpg, 1.49 bpg)
 Meggie Malyurek, 6-0, Sr, OH (3.05 kpg, 3.24 dpg)

Top Newcomers:

Mikayla Fletcher, 5-10, Fr, OH
 Kami Buettner, 5-9, Jr, S

BYU All-time vs. Montana State

Record: 5-0, H: 4-0, N: 1-0

09/23/83	BYU Invitational	H	W 2-0 (15-6, 15-13)
09/25/81	BYU Invitational	H	W 2-0 (15-4, 15-11)
09/18/81	SDSU Invitational	N	W 2-0 (15-2, 15-3)
09/29/79	BYU Invitational	H	W 3-0 (16-14, 15-9, 15-10)
09/28/79	BYU Invitational	H	W 2-1 (15-3, 12-15, 15-9)

2005 Montana State Women's Volleyball Roster

#	PLAYER	POS	HT	YR	HOMETOWN/PREVIOUS SCHOOL
1	Kami Buettner	S	5-9	Jr	Prince Albert, SK, Canada/UT-Brownsville
2	Mikayla Fletcher	OH	5-10	Fr	Rapid City, SD/Rapid City Central HS
3	Brittni Sesler	S	5-10	Fr	Alta Loma, CA/Alta Loma HS
5	Meggie Malyurek	OH	6-0	Sr	Big Horn, WY/Big Horn HS
6	Raelene Purnell	MB	6-1	So	Reed Deer, AB, Canada/Lindsay Thurber HS
7	Samantha Krier	OH	5-11	Sr	The Dalles, OR/Western Oregon
8	Angela Wiebe	MB	6-1	Jr	Winnipeg, MB, Canada/Mennonite Brethren Collegiate HS
9	Megan Zanto	MB	6-3	Sr	Helena, MT/Helena Capital HS
10	Laura Viren	OH	6-0	Fr	Prior Lake, MN/Prior Lake HS
11	Kim Stonehouse	OH	6-0	Jr	Medicine Hat, AB, Canada/McCoy HS
12	Kaytlin Van Burger	MB	5-11	Fr	Bend, OR/Bend Senior HS
14	Kandice Kelly	L	5-6	Jr	Roundup, MT/Roundup HS
16	Patti Anderson	OH	5-11	So	Deer Lodge, MT/Powell County HS
	Nicole Grypiuk	OH	6-1	Fr	Shellbrook, SK, Canada/W.P. Sandin Composite HS
	Kyla Hendry	MB	6-1	Fr	Lanigan, SK, Canada/Lanigan Central HS

SPORTS INFO

Volleyball Contact: Tom Schulz
 Phone: (406) 586-4973
 Mobile: (406) 580-6786
 Fax: (406) 994-2278
 E-mail: tschulz@msubobcats.com
 Website: www.msubobcats.com

Head Coach: Miya Malauulu
 Assistant Coach: Lisa Mimick, Erin Naipo



Coach Ray Bechard



Josi Lima

GENERAL INFO

Location: Lawrence, Kansas
 Enrollment: 28,849
 Nickname: Jayhawks
 Colors: Crimson and Blue
 Facility: Horejsi Family Athletics Center (1,300)
 Conference: Big 12

VOLLEYBALL INFO

Series Record: BYU leads, 2-0
 Last Meeting: 1973
 Result: BYU (2-0)
 Head Coach: Ray Bechard
 Assistant Coaches: Jill Jones Stucky, Christi Posey
 Overall Record (Years): 839-153 (20)
 Record at School (Years): 123-93 (7)
 2004 Overall Record: 19-12
 2004 Conference Record: 9-11 (T 6th)
 2004 Final Ranking/Postseason Finish: NR / NCAA Second Round

PLAYER INFO

Starters Returning/Lost: 5/2
 Letterwinners Returning/Lost: 9/5
 Top Returners:
 Josi Lima, 6-0, Sr, MB (3.64 kpg, 2.49 dpkg)
 Emily Brown, 6-2, So, OH/S (2.45 dpkg, 2.12 kpg)
 Andi Rozum, 5-10, Sr, S (12.18 apg)
 Top Newcomers:
 Katie Martincich, 5-10, Fr, S
 Savannah Noyes, 6-2, Fr, MB/OH

BYU All-time vs. Kansas

Record: 2-0, H: 1-0, N: 1-0
 12/13/73 AIAW Nationals (Wooster) N W 2-0 (15-13, 15-3)
 02/01/73 AIAW Nationals (Provo) H W 2-0 (15-9, 15-4)

2005 Kansas Women's Volleyball Roster

#	Name	Cl.	Pos.	Ht.	Hometown / Previous School
1	Kristin Buehler	Fr.	MB	6-2	Parkville, Mo. / Park Hill South HS
2	Katie Martincich	Fr.	S	5-10	Shawnee, Kan. / Bishop Miege HS
3	Jamie Mathewson	Jr.	DS/L	5-8	Kansas City, Mo. / Park Hill South HS
4	Jana Correa	Jr.	OH	6-0	Macapa, Brazil / University of Sant'anna
5	Liz Ingram	Fr.	DS/L	5-8	Iowa City, Iowa / Iowa City HS
7	Emily Brown	So.	OH/S	6-2	Baldwin City, Kan. / Baldwin HS
8	Paula Caten	Sr.	OH	6-3	Canarana, Brazil / Barton County CC
9	Andi Rozum	Sr.	S	5-10	Loveland, Colo. / Thompson Valley HS
10	Josi Lima	Sr.	MB	6-0	Sao Paulo, Brazil / University of Sant'anna
11	Caitlin Mahoney	So.	MB	6-1	St. Louis, Mo. / Rosary HS
12	Dani Wittman	Jr.	DS/L	5-8	Salina, Kan. / Sacred Heart HS
15	Megan Hill	Jr.	OH	6-1	Lincoln, Neb. / Southeast HS
18	Savannah Noyes	Fr.	MB	6-3	Indianola, Neb. / Southwest HS

SPORTS INFO

Volleyball Contact: Laura Lesko
 Phone: (785) 864-7942
 Mobile: (785) 865-6084
 Fax: (785) 864-7944
 E-mail: lesko@ku.edu
 Website: www.kuathletics.com

Head Coach: Ray Bechard (Fort Hays State, 1980)
 Assistant Coach: Jill Jones Stucky (Wyoming, 1996)
 Assistant Coach: Christi Posey (Kansas, 1982)
 Volunteer Assistant Coach: Korrinn Krog (Dakota State, 2003)

2005 QUICK FACTS**UNIVERSITY INFORMATION**

LocationProvo, Utah 84602
 Elevation4,553 feet
 Enrollment33,278 (Daytime)
 FoundedOctober 15, 1875
 Owned ..Church of Jesus Christ of Latter-day Saints
 NicknameCougars
 MascotCosmo
 ColorsDark blue, white and tan
 ConferenceMountain West
 ArenaSmith Fieldhouse (5,000) wood floor
 BYU President ..Cecil O. Samuelson (Utah, 1970)
 Athletics DirectorTom Holmoe (BYU, 1982)

VOLLEYBALL INFORMATION

Head CoachJason Watson (BYU, 1995)
 Office Phone801-422-3387
 Assistant Coaches
Brent Aldridge (South Dakota, 1992)
Brooke Huebner (San Jose State, 1998)
 Watson Record at BYU:1-0 (1.000)/1st year
 Watson Career Recordsame
 BYU's All-Time Record:944-264-5 (.782)
 2004 Record19-11
 2004 MWC Record9-5 (3rd)
 2004 NCAAN/A
 2004 Final RankingN/A
 Starters Returning/Lost6/2
 Letterwinners Returning/Lost10/4
 Newcomers4

ATHLETIC COMMUNICATIONS

Primary Volleyball ContactJen Connery
 Phone801-422-8999
 E-mailwvolleyball_sid@byu.edu
 Secondary Volleyball ContactBrett Pyne
 Phone801-422-4912
 E-mailbrett_pyne@byu.edu
 Fax801-422-0633
 Homepagewww.byucougars.com
 Pressrow Phone801-422-0358
 Mailing Address

BYU Athletic Communications
 30 Smith Fieldhouse
 Provo, Utah 84602

Weekly Notes:**Smith Fieldhouse Floor To Be Named Elaine Michaelis Court**

For 40 years it was home to the teams of longtime BYU women's volleyball coach Elaine Michaelis. Friday the Smith Fieldhouse court will take on the legendary coach's name and be known as "Elaine Michaelis Court" in a naming ceremony held at 6:45 p.m.

"This is a fitting tribute for a true legend in women's volleyball," said BYU President Cecil O. Samuelson. "We are pleased to honor Elaine Michaelis in this way."

A legend in women's volleyball, Michaelis retired from coaching in May 2002 ranked second all-time in Division I victories and as the overall leader among female coaches in collegiate volleyball at any level with 886 wins. Michaelis guided the BYU women's volleyball program from 1961-2002 and also served as BYU's director of women's intercollegiate athletics from 1995-2004.

While compiling an overall record of 886-225-5 (.792), Michaelis never suffered a losing season and finished her career with an amazing string of 28 consecutive 20-win seasons. Her teams qualified for 30 of the 33 national tournaments, including 20 of 21 NCAA tournaments. Michaelis achieved a national tournament record of 73-44 (.624), with her 1972-73 team finishing as the Association of Intercollegiate Athletics for Women national runner-up while her 1993 squad became the first BYU team to qualify for an NCAA Final Four. Only four Division I programs played in more NCAA tournaments than BYU during Michaelis' career.

Against conference competition, Michaelis' teams were dominating, earning an incredible 356-37 (.906) record. She holds the distinction of winning the inaugural championship in each of the five leagues in which the Cougars were volleyball members, including the inaugural Mountain West Conference title in 1999 with a 13-1 league record. Overall, her teams claimed 23 conference crowns.

Under Michaelis' tutelage, 18 players earned 51 All-America awards and six players were singled out for major individual national honors, with the top award going to Mariliisa Salmi in 1986 as the Collegiate Volleyball Coaches Association National Player of the Year. Four athletes also earned seven Academic All-America awards.

Week #1 In Review

In a night of firsts for several BYU players, the Cougars kept some traditions alive as they won their season-opener for the sixth straight year, defeating Nevada 3-2 (24-30, 30-20, 30-26, 23-30, 15-10) in Reno. Three Cougars made their BYU debuts in the match as redshirt freshman Rachel Dyer and true freshman Janvier Beaumont took the court in a BYU uniform for the first time. Cougar head coach Jason Watson also took the floor for the first time as BYU's head coach after three seasons as a Cougar assistant.

"We wanted to open on the road in an environment that would challenge us, and Nevada certainly did that," said Watson. "I thought we were steady and poised on the road, which certainly helped us when things got tight. I'm proud of our team and what we were able to do on the road in a fairly difficult environment."

Sophomore Annie Kemp led the way for BYU on defense, recording a career-high 15 digs. Senior setter Lauren Richards Evans began the season with a double-double as she posted 44 assists and 14 digs. Sophomore outside hitter Erica Lott put up 18 kills while preseason MWC Co-Player of the Year Lindsay Hartsock added 11 along with five blocks. Sophomore outside hitter Chelsea Goodman contributed a career-high 13 kills. Dyer recorded seven kills and four blocks and Beaumont added six digs in their respective BYU debuts.

BYU In the Polls

The Cougars are not the only ones who believe they are going to make some noise this season in the world of collegiate volleyball. BYU is listed No. 36 in the nation according to the Preseason CSTV/AVCA Top 25 Coaches Poll. The Cougars are the third Mountain West Conference team listed as Colorado State is ranked No. 22 and Utah is listed No. 29. Nebraska is the preseason No. 1 while the defending-champion Stanford Cardinal is ranked No. 3. Possible BYU opponent Ohio State is ranked No. 12.

Tops in the MWC

BYU also received another preseason nod as the Cougars were selected as the preseason favorite to win the Mountain West Conference regular-season title in 2005. Voted on by league coaches and selected media members, the Cougars received seven first-place votes while Utah was picked second and Colorado State was predicted to finish third.

AVCA/CSTV Top 25 Coaches Poll
Preseason Poll: Aug. 8, 2005

Rk	School	
1	Nebraska (35)	1,463
2	Washington (15)	1,424
3	Stanford (8)	1,333
4	Hawai'i (1)	1,311
5	Penn State (1)	1,243
6	Minnesota	1,126
7	Southern California	1,075
8	Florida	997
9	Tennessee	985
10	Wisconsin	853
11	Texas	835
12	Ohio State	728
13	UCLA	696
14	Louisville	650
15	UC Santa Barbara	573
16	Texas A&M	518
17	Arizona	513
18	San Diego	481
19	California	479
20	Georgia Tech	304
21	Missouri	290
22	Colorado State	241
23	Saint Mary's (Calif.)	217
24	Long Beach State	201
25	Pepperdine	177

Others receiving points and listed on two or more ballots: Kansas State 123, Notre Dame 118, Santa Clara 85, Utah 77, Purdue 57, Ohio 51, Illinois 44, Wichita State 41, Kansas 40, Nevada 35, Brigham Young 33, Florida A&M 23, Colorado 22, Duke 14, Loyola Marymount 9, Rice 9, Pacific 5.

One team mentioned on only one ballot for a total of one (1) combined point.

Preseason All-MWC

Three Cougars were selected to the Preseason All-MWC team, including 2004 Blocker of the Year Lindsay Hartsock, two-time All-MWC senior Lauren Richards Evans and sophomore sensation Erica Lott. Hartsock finished second in the nation last year in blocks per game with 1.86 and was selected as a preseason Co-Player of the Year. Richards Evans led the league in aces per game (0.50) last season while coming in third in assists per game (12.45) to earn her second all-league selection. Lott finished fourth in the conference in kills per game (3.40) and was the 2005 Cougar Club Crowd Pleaser Award recipient for her thundering put-aways.

Coaching Debut

BYU Head Coach Jason Watson made his head-coaching debut last weekend at Nevada, earning his first career win. Watson, a 1995 graduate of BYU, was hired in February as the Cougars' head coach after nine seasons as an assistant coach, including three with BYU. Watson is joined on the Cougar coaching staff by second-year assistant Brooke Huebner and first-year BYU assistant coach Brent Aldridge, who comes to the Cougars after three seasons at New Mexico.

Newcomers

Three players made their Cougar debuts last weekend at Nevada as middle blocker Rachel Dyer, libero Janvier Beaumont and outside hitter Bryn Porter took the court for the first time in a BYU uniform. Dyer recorded seven kills, four digs, four blocks, three assists and one ace in five games while Beaumont contributed six digs and one ace in five games. Porter played in one game.

Making Connections

Two Cougars tied the knot during the offseason but didn't stray far from the court in choosing their spouses. Senior setter Lauren Richards Evans and senior middle blocker Lexi Brown Patterson both married players on the BYU men's volleyball team. Richards Evans said "I do" to outside hitter Taylor Evans, who set a BYU rally-scoring record last season with seven aces against USC. Brown Patterson wed opposite hitter Casey Patterson, who was named to two all-tournament teams last season.

All In The Family

Richards Evans and Brown Patterson also have another BYU volleyball connection. Both ladies are the daughters of former Cougar volleyball stars. Lori Doerr Richards played for BYU in 1976 and 1977 while the late Antoinette Brown played with former head coach Elaine Michaelis in the 1960's.

Home Sweet Home

Crowded airports aren't the only thing causing the Cougars to look forward to their home-opener this weekend. BYU fans have traditionally been big supporters of Cougar volleyball, averaging 1,158 strong in 2004 for the 28th-best home attendance mark in the nation.

2005 Redshirts

BYU Head Coach Jason Watson has announced that four Cougars will be redshirting during the 2005 season. BYU newcomers Marisa Vandersteen, Stephanie Lau and Ashton Hansen will be sitting out the year along with senior Kim Wilson, who is still recovering from off-season shoulder surgery.

Cougar Achievements

Double-Doubles:

Lauren Richards (1)
@ Nevada (8/27) - 44 A and 14 D

Triple-Doubles:

NONE

30 Kills:

NONE

30 Digs:

NONE



www.TheMWC.com

MOUNTAIN WEST CONFERENCE

BYU is a member of the Mountain West Conference. The Cougars have a 61-23 regular season record in six years of MWC play after finishing third in 2004 with a 9-5 mark. The MWC will be expanding in 2005 to nine teams including newcomer TCU

BYU won the inaugural regular season title in 1999 with a 13-1 record and finished second in 2000 with a 12-2 mark. BYU appeared in the MWC Tournament title match in each of the first two seasons, winning the title over Colorado State in Fort Collins in 2000 after losing the 1999 title to the Rams in Provo. Utah won the 2001 and 2002 crowns, in Provo and Fort Collins, respectively while Colorado State captured the 2003 title in San Diego and the 2004 crown on its home court. Six of the eight MWC programs have competed in postseason action over the years. In 2004, two MWC teams earned NCAA bids, including Utah (at-large) and Colorado State (automatic). BYU was defeated by Colorado State in the semifinals of the 2004 MWC tournament.

Since the MWC was founded in 1999, BYU, Colorado State and Utah have represented the conference in the NCAA tournament each season. In 2004, Colorado State (19) represented the MWC in the top-25 poll while Utah was listed No. 29 with 24 votes. Overall, BYU has made 21 NCAA appearances, followed by Colorado State with 16, SDSU with 13, New Mexico and Utah with seven, and Wyoming with four.

BYU has a winning record over every MWC team with an overall conference winning percentage of .814. The 2004 MWC Tournament was held in Fort Collins, CO., Nov. 18-20, with Colorado State defeating Utah in the final.

BYU vs. MWC TEAMS (through 2004)

vs. Air Force 14-1-0 (.933)
 vs. Colorado St. 44-18-1 (.695)
 vs. New Mexico 56-7-0 (.889)
 vs. San Diego State 30-15-0 (.667)
 vs. TCU 4-0 (1.000)
 vs. UNLV 15-2-0 (.882)
 vs. Utah 61-17-0 (.782)
 vs. Wyoming 55-4-0 (.932)
 Overall vs. MWC 278-63-1 (.814)

2005 Mountain West Conference Standings

Team	Conference			Overall		
	W	L	Pct	W	L	Pct
BYU.....	0	0	.000	1	0	1.000
Utah.....	0	0	.000	1	0	1.000
Wyoming.....	0	0	.000	1	1	.500
Air Force.....	0	0	.000	1	2	.333
UNLV.....	0	0	.000	1	2	.333
Colorado State.....	0	0	.000	0	0	.000
San Diego State.....	0	0	.000	0	0	.000
New Mexico.....	0	0	.000	0	1	.000
TCU.....	0	0	.000	0	1	.000

This Week's MWC Play

September 1 (Thursday)

Montana State at BYU, 7 p.m.
 Boise State at WYOMING, 7 p.m.

September 2 (Friday)

Southeast Missouri State at AIR FORCE, 11 a.m.
 Butler at AIR FORCE, 7 p.m.
 Kansas at BYU, 7 p.m.
 COLORADO STATE vs. Cal State Northridge, 5 p.m.
 Northern Arizona at NEW MEXICO, 7:30 p.m.
 Liberty at SAN DIEGO STATE, 11:30 a.m.
 Southern Illinois at SAN DIEGO STATE, 7 p.m.
 TCU vs. Cal Poly, 11:30 a.m.
 TCU at George Mason, 7 p.m.
 UNLV at UC Irvine, 7:30 p.m.
 UTAH at Missouri, 6:30 p.m.

September 3 (Saturday)

COLORADO STATE vs. Northern Iowa, 12:30 p.m.
 COLORADO STATE at Pepperdine, 7:30 p.m.
 Lamar at NEW MEXICO, 12:30 p.m.
 Villanova at NEW MEXICO, 7:30 p.m.
 UC Riverside at SAN DIEGO STATE, 10 a.m.
 Creighton at SAN DIEGO STATE, 3 p.m.
 TCU vs. UMBC, 11:30 a.m.
 TCU vs. Seton Hall, 4:30 p.m.
 UNLV vs. Santa Clara, 11 a.m.
 UNLV vs. Southern Mississippi, 5 p.m.
 UTAH vs. Tennessee, 6:30 p.m.
 Northern Colorado at WYOMING, 7 p.m.

September 6 (Tuesday)

COLORADO STATE at Denver, 7 p.m.
 UTAH at Utah State, 7 p.m.

MWC Notes

MOUNTAIN WEST CONFERENCE PLAYERS OF THE WEEK:
 Aug. 30 - Aerial Salvo, Fr., OH, Utah

Cougars Among MWC Leaders (Overall Play, 8/31)

Individual			Team		
Hitting Percentage			Hitting Percentage		
No. 7	Lindsay Hartsock	.320	No. 4		.167
Assists			Assists		
No. 6	Lauren Richards	8.80	No. 6		9.80
Blocks			Blocks		
No. 10	Lindsay Hartsock	1.00	No. 3		2.20
Kills			Kills		
No.9	Erica Lott	3.60	No. 7		11.20
Aces			Service Aces		
No. 5	Lauren Richards Evans	060	No. 3		1.80
No. 8	Lindsay Hartsock	0.40	Digs		
No. 8	Erica Lott	0.40	No. 6		1140
Digs			Opponent Hitting Percentage		
No. 8	Annie Kemp	3.00	No. 5		.158
No. 9	Lauren Richards Evans	2.80			



Nevada

(0-1, 0-0 WAC)
 Saturday, Aug. 27
 BYU, 3-2

Cougars Begin With A Win

RENO, Nev. (Aug. 27, 2005) -- In a night of firsts for several BYU players, the Cougars kept some traditions alive as they won their season-opener for the sixth straight year, defeating Nevada 3-2 (24-30, 30-20, 30-26, 23-30, 15-10) in Reno. Three Cougars made their BYU debuts in the match as redshirt freshman Rachel Dyer and true freshman Janvier Beaumont took the court in a BYU uniform for the first time. Cougar head coach Jason Watson also took the floor for the first time as BYU's head coach after three seasons as a Cougar assistant.

"We wanted to open on the road in an environment that would challenge us, and Nevada certainly did that," said Watson. "I thought we were steady and poised on the road, which certainly helped us when things got tight. I'm proud of our team and what we were able to do on the road in a fairly difficult environment."

Sophomore Annie Kemp led the way for BYU on defense, recording a career-high 15 digs. Senior setter Lauren Richards Evans began the season with a double-double as she posted 44 assists and 14 digs. Sophomore outside hitter Erica Lott put up 18 kills while preseason MWC Co-Player of the Year Lindsay Hartsock added 11 along with five blocks. Sophomore outside hitter Chelsea Goodman contributed a career-high 13 kills. Dyer recorded seven kills and four blocks and Beaumont added six digs in their respective BYU debuts.

"Rachel was steady tonight and made some great offensive plays for us," said Watson. Beaumont also helped us defensively. You wouldn't be able to tell she was a true freshman."

Kemp made the first start of her career, getting the nod at the libero spot. Dyer also started for the Cougars.

Brigham Young Univ. vs Nevada (Aug 27, 2005 at Reno, Nevada)

Brigham Young Univ.	GP	K	E	TA	PCT	A	SA	SE	RE	DIG	BS	BA	BE	BHE
1 GOODMAN, Chelsea	5	13	7	37	.162	1	0	2	0	7	0	2	0	0
5 EVANS, Lauren	5	2	2	6	.000	44	3	4	0	14	0	5	1	0
9 PATTERSON, Lexi	5	5	2	23	.130	0	0	0	0	2	1	2	0	0
10 LOTT, Erica	5	18	7	48	.229	0	2	2	1	4	1	0	0	0
14 HARTSOCK, Lindsay	5	11	3	25	.320	0	2	3	0	2	0	5	1	1
44 DYER, Rache	5	7	7	22	.000	3	1	2	0	4	0	4	1	1
2 BEAUMONT, Janvier	5	0	0	0	.000	0	1	3	0	6	0	0	0	0
3 EVANS, Lindsey	5	0	0	0	.000	0	0	0	0	3	0	0	0	0
11 KEMP, Annie	5	0	0	0	.000	1	0	0	0	15	0	0	0	0
13 PORTER, Bryn	1	0	0	0	.000	0	0	0	0	0	0	0	0	0
TEAM										2				
Totals	5	56	29	162	.167	49	9	16	3	57	2	18	3	2

TEAM ATTACK PER GAME

Game	K	E	TA	Pct
1	10	12	40	-.050
2	10	2	37	.216
3	16	6	36	.278
4	11	7	31	.129
5	9	2	18	.389

TOTAL TEAM BLOCKS: 11.0

GAME SCORES

	1	2	3	4	5	TEAM RECORDS	
Brigham Young Univ..	(3)	24	30	30	23	15	1-0
Nevada.....	(2)	30	20	26	30	10	0-1

Nevada	GP	K	E	TA	PCT	A	SA	SE	RE	DIG	BS	BA	BE	BHE
1 Ericson, Teal	5	1	1	43	.000	0	0	0	0	4	0	0	0	0
6 Salave'a, Salaia	5	13	10	39	.077	4	1	3	2	10	0	1	1	0
8 Johnson, Tristin	5	5	2	9	.333	48	0	2	0	11	0	1	1	2
11 Davis, Brienne	5	6	3	11	.273	0	0	0	0	1	0	1	1	0
14 Holda, Lindsay	5	1	0	1	1.000	0	1	1	1	5	0	0	0	0
24 Sorensen, Carly	5	18	4	36	.389	0	0	6	1	0	0	1	1	0
2 Hernandez, Allison	5	0	0	1	.000	2	1	2	0	9	0	0	0	0
5 Sipherd, Karly	5	10	5	29	.172	0	0	0	0	2	2	2	0	0
7 Aguilar, Carina	1	0	0	0	.000	1	0	0	0	1	0	0	0	0
12 Hams, Christine	5	0	0	0	.000	2	0	2	1	15	0	0	0	0
20 Ryan, Erika	1	0	2	2	-1.0000	0	0	0	0	1	0	0	0	0
TEAM										4				
Totals	5	64	37	171	.158	57	3	17	9	57	2	6	4	2

TEAM ATTACK PER GAME

Game	K	E	TA	Pct
1	13	10	36	.083
2	13	11	40	.050
3	14	6	41	.195
4	16	6	30	.333
5	8	4	24	.167

TOTAL TEAM BLOCKS: 5.0

Site: Reno, Nevada (Virginia Street Gym)
 Date: Aug 27, 2005 Attend: 727 Time: 2:35
 Referees: Kent Kitade, Kathy Rogers

JASON WATSON

HEAD WOMEN'S VOLLEYBALL COACH

Jason Watson was named the head coach of BYU's women's volleyball program on Feb. 17, 2005 after serving for three years as an assistant with the program.



Watson has 11 years of collegiate coaching experience as an assistant at four universities, including two seasons with the BYU men's volleyball program and three with BYU's women's program. After an All-American playing career at BYU, Watson coached two seasons under former U.S. Olympic coach and two-time NCAA Coach of the Year Carl McGown with the Cougars' men's squad in 1995-96. He came back to BYU in 2002 as the assistant head coach of the women's team under Karen Lamb.

Prior to his recent return to BYU, Watson served as the associate head coach at Kansas State for two years where he helped guide the Wildcats to two consecutive NCAA Tournament berths and arguably their best season ever in 2000.

Before that, Watson spent two years at Arkansas State during which the Lady Indians won consecutive Sun Belt Conference titles. Watson began his women's volleyball coaching career with a two-year stint at Montana State, helping the Bobcats to their best record in almost 15 years.

Overall, Watson has assisted in taking teams to the NCAA Tournament in four of the last six seasons. In nine years coaching NCAA women's volleyball, Watson's teams have compiled a 185-97 (.656) record. Watson becomes only the fourth head coach in BYU women's volleyball history, joining JoAnne Calderwood (1956-61), Hall of Fame coach Elaine Michaelis (1962-2001) and Lamb (2002-04).

COACHING CAREER

In control of the Cougars' defense, Watson has quickly established BYU as a top defensive squad. The Cougars led the Mountain West Conference and were fifth and 13th in the nation in blocks per game in 2004 and 2003 respectively. BYU also led the MWC in digs in 2003 with 1,729, the most the Cougars have put up since 1997. BYU's Lindsay Hartsock was named the 2004 Blocker of the Year and finished second in the nation averaging 1.86 blocks per game in 2004 while libero Uila Crabbe set BYU and MWC single-season records in digs with 435 in 2003 under Watson's direction.

At Kansas State, Watson helped the Wildcats earn back-to-back top-three finishes in the Big 12 Conference and consecutive trips to the NCAA tournament while achieving a 42-17 (.712) overall record and 29-11 (.725) mark in the Big 12. Coaching the setters and coordinating the offense, Watson established a powerful attack that produced several team and individual records.

Also in 2001, with Watson serving as associate head coach, KSU broke the school record for conference wins with a 15-5 mark and swept the season series with a school-best six league opponents. Two players earned All-Big 12 honors and one honorable mention All-America recognition, as school records were broken for kills, total attacks and 20-kill matches. KSU also earned the right to host the NCAA first and second rounds for the first time since the field was expanded to 64 teams and for only the second time in the school's history. In 2000, Watson helped guide the Wildcats to arguably its best season in school history

while directing an offense that set the school record with 2,024 kills, and totaled 1,828 assists (No. 2 in school history at the time), 4,864 total attacks (No.3 in school history) and a .245 team hitting percentage (No. 4 in school history). Under Watson's tutelage, setter Disney Bronnenberg finished second nationally in assists, averaging 15.01 assists per game.

Prior to his time at KSU, Watson helped Arkansas State advance to the NCAA tournament in 1999 after winning consecutive Sun Belt Conference regular season titles in 1998 and 1999. He helped the Lady Indians post a 51-18 (.739) record and coached a number of all-league performers, including Sun Belt Freshman of the Year Jessica Barney, who led league in assists with 1,457 in 1999. Watson was responsible for the team's offensive schemes and setter training while coordinating the program's recruiting efforts. Watson spent two seasons as an assistant at Montana State, helping the Bobcats to a 35-24 (.593) record. In 1997, the Bobcats finished 19-12, the program's best mark since 1983. In 1996, the team went 16-12 and made its first-ever Big Sky Conference Tournament appearance.

PLAYING CAREER

As a player, Watson was a four-year starter and two-time captain from 1990-94 as the men's program grew from its infancy to a national power. After a 2-25 season in its second year as an NCAA sport, BYU achieved a 21-6 record and No. 2 national ranking in Watson's senior season in 1994. Watson is still BYU's

all-time assist leader with 4,649 and single-game assist record holder with 128 against Hawaii on March 27, 1993. He was named a second-team American Volleyball Coaches Association All-American, Volleyball magazine honorable mention All-American and a member of the Mountain Pacific Sports Federation Third Team in 1994. He was a member of the Australian Men's National Team from 1990-91 and a member of the Junior National Team from 1987-90.

PERSONAL

A physical education and sports business management graduate of BYU in 1995, Watson, 32, is a native of Homebush, Australia. He and his wife, Larissa, have two sons (Bryce and Brandon) and one daughter (Kara).

WATSON ASSISTANT COACHING EXPERIENCE:

Year	School	Over.	Conf./Finish
2004	BYU	19-11	9-5/3rd MWC
2003	BYU	24-9	10-4/3rd MWC
2002	BYU	14-19	7-7/4th MWC
2001	Kansas St.	20-8	15-5/3rd Big 12
2000	Kansas St.	22-8	14-6/2nd Big 12
1999	Arkansas St.	28-7	14-2/1st Sun Belt
1998	Arkansas St.	23-11	12-2/1st Sun Belt
1997	Montana St.	19-12	9-7/4th Big Sky
1996	Montana St.	16-12	7-9/4th Big Sky

Total 185-97 97-47

National Finishes

2003	NCAA Second Round
2001	NCAA Second Round
2000	NCAA Regional Semi-Finalist
1999	NCAA First Round

COUGARS READY TO ROCK IN 2005

With six returning starters among 10 letterwinners in 2005, the Cougars are prepared to add to their 943 all-time win total and return to the NCAA Tournament for the 22nd time in the program's history. Listed No. 36 in the nation in the CSTV/AVCA Preseason Top 25 poll and picked to win the Mountain West Conference in 2005, this year's team is ready to raise the stakes behind first-year head coach Jason Watson and a talented collection of returners and newcomers.

"I look forward to the 2005 season as a great opportunity to build upon the foundation started in 2004," said Watson. "Our expectations are high. As we continue to respond to standards we have, and feel comfortable with our process, then the results will come."

Watson, who served as an assistant coach for the Cougars for the past three seasons, begins his first head-coaching position after nine seasons as an assistant with four different programs. He will be aided by second-year assistant coach Brooke Huebner and BYU newcomer Brent Aldridge, who has 12 years of coaching experience, most recently at MWC-foe New Mexico. Former BYU All-American Nina Puikkonen Mortensen has also joined the Cougar coaching staff in 2005 as a volunteer assistant coach.

The Cougars finished 2004 with a 9-5 MWC record, which earned them third place behind nationally ranked Colorado State and Utah. BYU swept four of its league foes, including Air Force, New Mexico, UNLV and San Diego State, while splitting with Wyoming. MWC-newcomer TCU will also be a regular on the Cougar schedule for the first time since both teams competed in the WAC in 1997.

BYU will look to an experienced squad featuring 10 returning letterwinners, including three All-MWC performers, combined with the talent and enthusiasm of four newcomers and four returning redshirts.

All-MWC middle blocker Lindsay Hartsock, who has been named a preseason league Co-Player of the Year, All-MWC outside hitter Kim Wilson and all-conference setter Lauren Richards, another preseason all-MWC selection, headline a group of six returning starters, which also includes rightside hitter/middle blocker Lexi Brown, libero Lindsey Evans and outside hitter Erica Lott, the Cougars' third preseason all-conference team member. BYU will once again have a starting lineup featuring players over six feet tall at every position, excluding the libero. Other players making repeat appearances for the Cougars

in 2005 include outside hitter Chelsea Goodman, setter Jenna Judkins, defensive specialist Annie Kemp and middle blocker Catherine Parker.

Despite the presence of so many returnees, the BYU roster is still relatively young with eight freshmen, including four true freshmen, six sophomores, one junior and three seniors. The younger players will be counted on to make up for the key losses of All-MWC rightside hitter Lindsey Metcalf and outside hitter April Varner, both of whom graduated in 2004.

"Our staff has a great deal of confidence in every athlete on our roster," said Watson. "Our depth enables us to compete at every position. Competition and hard work are key to our program's success. Our athletes know this and understand the commitment necessary to be a part of BYU Women's Volleyball."

MIDDLE BLOCKERS

The No. 5 blocking team in the nation in 2004, the Cougars will once again have a strong defensive presence with the return of All-MWC junior Lindsay Hartsock. Hartsock led the league and was second in the nation in blocks per game last season. She was one of only three players in the country to surpass 200 blocks on the year and was named the Collegiate Volleyball Update 2004 Blocker of the Year for her efforts.

Returning redshirt Rachel Dyer is expected to contribute solid play at the net during her first season on the court. Dyer was chosen to play on the USA Select team in the offseason, traveling to Argentina for two weeks. Senior Lexi Brown was second on the team in hitting percentage and third in both kills per game and blocks per game in 2004 while sophomore Catherine Parker, who started three matches last year, will also contribute to BYU's strong middle presence.

In addition, BYU could enlist the help of two newcomers this season in true freshmen Ashton Hansen and Marisa Vandersteen, both of whom were all-state selections during their high school careers.

OUTSIDE HITTERS

Wilson returns for her senior season after an all-conference junior year that saw her lead the team in kills (318) as a starter. Lott, who ranked fourth in the MWC in kills per game (3.40) last year as a redshirt freshman, will figure prominently into the mix as will sophomore Chelsea Goodman, who saw action in 22 matches last year and recorded a season-high 10 kills.

Returning redshirt Bryn Porter will also compete for playing time as will newcomer Stephanie Lau, an outstanding all-around athlete.

On the rightside, the Cougars need to replace All-MWC hitter Lindsey Metcalf, a four-year starter. Brown, a traditional middle blocker, could factor in at the rightside for BYU in 2005 after recording double-digit kills in 19 matches last season.

SETTER

Richards, who has shouldered the setting duties for BYU the past two seasons and ranks sixth all-time at BYU in career assists, will once again be ready to quarterback the Cougar attack. The All-MWC setter was third in the conference last season in assists per game and led the league in aces per game.

Returning redshirt Amy Schlauder, who measures 6-foot-1, will be making her Cougar debut this season at the setter position after spending last year learning the BYU offense. Rated the No. 26 recruit in the nation coming out of high school in 2004, Schlauder has the maturity and skill to make an immediate impact for the Cougars this year. Jenna Judkins, who played in seven matches last year, also returns for BYU at the setter position.

LIBERO/DEFENSIVE SPECIALIST

Lindsey Evans proved to be a pleasant surprise in 2004, starting at the libero position, and will be counted on this season to lead the back row. She was seventh in the MWC in digs per game and set a league record with 33 digs in a match, second all-time at BYU.

The Cougars have impressive depth at the libero position with the addition of two high school recruits, Janvier Beaumont and Lau. Both Beaumont and Lau come to BYU with solid high school credentials and have the potential to make an immediate impact on the court this year. The newcomers will be competing for playing time with sophomore Annie Kemp, who saw action in 21 games last season, and returning redshirt Tessa Stimpson, giving BYU abundant experience and talent.

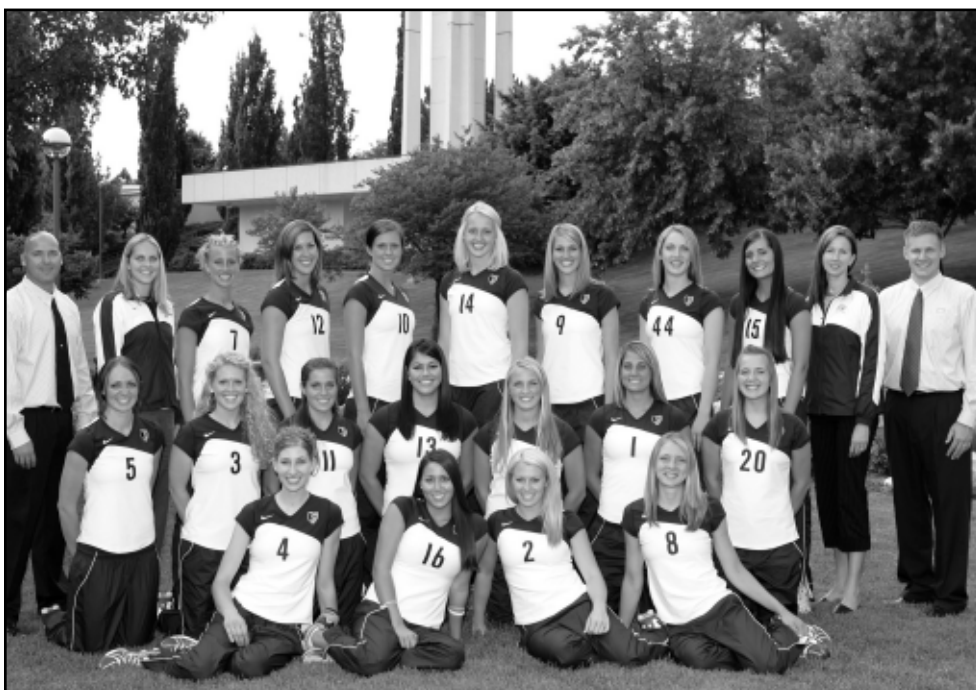

2005 SCHEDULE

The Cougars will face six teams that competed in the NCAA Volleyball Championship in 2004: No. 6 Ohio State, No. 19 Colorado St., Kansas, Pittsburgh, Nevada and Utah. Other non-conference opponents on BYU's schedule include Montana State, Idaho State and Duke as well as instate rivals Utah State, Weber State and Utah Valley State College.

The 2005 season will also mark the beginning of a regular-season series with Mountain West Conference-newcomer TCU. The Cougars and Horned Frogs have met only four times in BYU's volleyball history with the Cougars owning a 4-0 advantage.

Of the Cougars' 2005 opponents, BYU has a winning record against all of its opponents and has a good chance of competing for the Mountain West Conference title. BYU's all-time record versus this season's opponents is a dominating 418-78-1 (.843).

Four televised matches highlight the upcoming Cougar volleyball season. BYUTV will broadcast three home contests against Utah on Sept. 28, San Diego State University on Oct. 21 and Colorado State University on Nov. 11. In addition, CSTV will broadcast the UNLV match in Provo on Oct. 22.

All-Time BYU Records vs. 2005 Opponents

<u>Opponents</u>	<u>Record</u>
Nevada	2-1
Montana St.	5-0
Kansas	2-0
UVSC	3-0
Idaho St.	22-1
Utah St.	46-13
Duke	1-0
* Ohio St.	6-0
* Pittsburgh	1-0
New Mexico	56-7
Air Force	14-1
Utah	61-17
TCU	4-0
Wyoming	55-4
Colorado St.	44-18-1
UNLV	15-2
San Diego St.	30-15
Weber St.	<u>53-0</u>
Overall	(420-79-1) (.841)

* possible opponent

JANVIER BEAUMONT • 5-7 • Freshman • Libero • Torrey Pines HS

- Made her Cougar debut as a true freshman at Nevada, recording six digs and one ace

Season Averages	
Games played:	5
Kills per game:	0.00
Assists per game:	0.00
Aces per game:	0.20
Digs per game:	1.20
Blocks per game:	0.00



JANVIER BEAUMONT - 2005 Match-by-Match																		
Date	Opponent	GP	K	ATTACK			SET	SA	SERVE		PASS		BLOCK			Total	BHE	GEN Points
				E	TA	Pct			A	SE	RE	DIG	BS	BA	BE			
8-27-05	at Nevada	5	0	0	0	.000	0	1	3	0	6	0	0	0	0.0	0		
Totals		5	0	0	0	.000	0	1	3	0	6	0	0	0	0.0	0		

Season and Career Highs

- Kills**
Season: N/A
Career: Same
- Hitting Percentage**
Season: N/A
Career: Same
- Assists**
Season: N/A
Career: Same
- Digs**
Season: 6 vs. Nevada, 8/27/05
Career: Same
- Total Blocks**
Season: N/A
Career: Same
- Aces**
Season: 1 vs. Nevada, 8/27/05
Career: Same

RACHEL DYER • 6-1 • Freshman • Middle Blocker • La Costa Canyon HS

- Made her Cougar debut at Nevada after redshirting in 2004, recording seven kills, four blocks, four digs, three assists and one ace
- Traveled to Argentina in the summer of 2005 as a member of the U.S. Select Team

Season Averages	
Games played:	5
Kills per game:	1.40
Assists per game:	0.60
Aces per game:	0.20
Digs per game:	0.80
Blocks per game:	0.80



RACHEL DYER - 2005 Match-by-Match																		
Date	Opponent	GP	K	ATTACK			SET	SA	SERVE		PASS		BLOCK			Total	BHE	GEN Points
				E	TA	Pct			A	SE	RE	DIG	BS	BA	BE			
8-27-05	at Nevada	5	7	7	22	.000	3	1	2	0	4	0	4	1	4.0	1		
Totals		5	7	7	22	.000	3	1	2	0	4	0	4	1	4.0	1		

Season and Career Highs

- Kills**
Season: 7 vs. Nevada, 8/27/05
Career: Same
- Hitting Percentage**
Season: .000 vs. Nevada, 8/27/05
Career: Same
- Assists**
Season: 3 vs. Nevada, 8/27/05
Career: Same
- Digs**
Season: 4 vs. Nevada, 8/27/05
Career: Same
- Total Blocks**
Season: 4 vs. Nevada, 8/27/05
Career: Same
- Aces**
Season: 1 vs. Nevada, 8/27/05
Career: Same

LAUREN RICHARDS EVANS • 6-0 • Senior • Setter • Timpanogos HS

- Recorded a double-double in the first match of the season at Nevada with 44 assists and 14 digs, just one shy of her career-high
- Named Preseason All-MWC
- Married BYU Men's Volleyball player Taylor Evans in the offseason

Season Averages

Games played: 5
 Kills per game: 0.40
 Assists per game: 8.80
 Aces per game: 0.60
 Digs per game: 2.80
 Blocks per game: 1.00



LAUREN RICHARDS EVANS - 2005 Match-by-Match

Date	Opponent	GP	K	E	ATTACK		SET		SERVE		PASS		BLOCK		GEN	
					TA	Pct	A	SA	SE	RE	DIG	BS	BA	BE	Total	BHE
8-27-05	at Nevada	5	2	2	6	.000	44	3	4	0	14	0	5	1	5.0	0
Totals		5	2	2	6	.000	44	3	4	0	14	0	5	1	5.0	0

Season and Career Highs

Kills
 Season: 2 vs. Nevada, 8/27/05
 Career: 20 at Long Beach St., 11/25/03

Hitting Percentage
 Season: .000 vs. Nevada, 8/27/05
 Career: .700 (twice)

Assists
 Season: 44 vs. Nevada, 8/27/05
 Career: 65 vs. Saint Louis, 9/6/03

Digs
 Season: 14 vs. Nevada, 8/27/05
 Career: 15 vs. Utah State, 11/25/03

Total Blocks
 Season: 5 vs. Nevada, 8/27/05
 Career: 13 vs. Colorado St., 11/12/04

Aces
 Season: 3 vs. Nevada, 8/27/05
 Career: 8 vs. Air Force, 9/6/03

LINDSEY EVANS • 5-9 • Sophomore • Libero • West Linn HS

- Was BYU's main libero in 2004, finishing seventh in the MWC with 2.61 digs per game
- Set an MWC record with 33 digs against UNLV in 2004, second all-time in BYU history

Season Averages

Games played: 5
 Kills per game: 0.00
 Aces per game: 0.00
 Digs per game: 0.60
 Blocks per game: 0.00



LINDSEY EVANS - 2005 Match-by-Match

Date	Opponent	GP	K	E	ATTACK		SET		SERVE		PASS		BLOCK		GEN	
					TA	Pct	A	SA	SE	RE	DIG	BS	BA	BE	Total	BHE
8-27-05	at Nevada	5	0	0	0	.000	0	0	0	0	3	0	0	0	0.0	0
Totals		5	0	0	0	.000	0	0	0	0	3	0	0	0	0.0	0

Season and Career Highs

Kills
 Season: N/A
 Career: 1 (three times)

Hitting Percentage
 Season: N/A
 Career: 1.000 (three times)

Assists
 Season: N/A
 Career: 4 (four times)

Digs
 Season: 3 vs. Nevada, 8/27/05
 Career: 33 vs. UNLV, 11/5/04

Aces
 Season: N/A
 Career: 3 vs. Memphis, 9/10/04

CHELSEA GOODMAN • 5-11 • Sophomore • Outside Hitter • Mt. View HS

- Posted a career-high 13 kills in the first match of 2005 at Nevada
- Led the Cougars in digs twice in 2004 as a true freshman

Season Averages

Games played: 21
 Kills per game: 3.86
 Assists per game: 0.29
 Aces per game: 0.33
 Digs per game: 1.95
 Blocks per game: 0.67



CHELSEA GOODMAN - 2005 Match-by-Match

Date	Opponent	GP	K	E	ATTACK		SET	SA	SERVE		PASS		BLOCK			GEN
					TA	Pct			SE	RE	DIG	BS	BA	BE	Total	
8-27-05	at Nevada	5	13	7	37	.162	1	0	2	0	7	0	2	0	2.0	0
Totals		5	13	7	37	.162	1	0	2	0	7	0	2	0	2.0	0

Season and Career Highs

Kills
 Season: 13 vs. Nevada, 8/27/05
 Career: Same

Hitting Percentage
 Season: .162 vs. Nevada, 8/27/05
 Career: .500 (three times)

Assists
 Season: 1 vs. Nevada, 8/27/05
 Career: 2 (twice)

Digs
 Season: 7 vs. Nevada, 8/27/05
 Career: 11 vs. Air Force, 10/29/04

Total Blocks
 Season: 2 vs. Nevada, 8/27/05
 Career: 3 (twice)

Aces
 Season: N/A
 Career: 2 (twice)

LINDSY HARTSOCK • 6-4 • Junior • Middle Blocker • Century HS

- Led the Cougars hitting .320 against Nevada
- Named the 2005 preseason MWC Co-Player of the Year
- Finished second in the nation in blocking (1.86) in 2004 and was named the 2004 Blocker of the Year by Collegiate Volleyball Update Magazine

Season Averages

Games played: 5
 Kills per game: 2.20
 Assists per game: 0.00
 Aces per game: 0.40
 Digs per game: 0.40
 Blocks per game: 1.00



LINDSY HARTSOCK - 2005 Match-by-Match

Date	Opponent	GP	K	E	ATTACK		SET	SA	SERVE		PASS		BLOCK			GEN
					TA	Pct			SE	RE	DIG	BS	BA	BE	Total	
8-27-05	at Nevada	5	11	3	25	.320	0	2	3	0	2	0	5	1	5.0	1
Totals		5	11	3	25	.320	0	2	3	0	2	0	5	1	5.0	1

Season and Career Highs

Kills
 Season: 11 vs. Nevada, 8/27/05
 Career: 16 vs. UNLV, 10/9/04

Hitting Percentage
 Season: .320 vs. Nevada, 8/27/05
 Career: .846 vs. North Texas, 9/5/03

Assists
 Season: N/A
 Career: 4 vs. Air Force, 10/3/03

Digs
 Season: 2 vs. Nevada, 8/27/05
 Career: 8 vs. New Mexico, 10/30/04

Total Blocks
 Season: 5 vs. Nevada, 8/27/05
 Career: 13 vs. Colorado State, 11/12/04

Aces
 Season: 2 vs. Nevada, 8/27/05
 Career: 6 vs. New Mexico, 10/30/04

JENNA JUDKINS • 5-10 • Sophomore • Setter • Skyline HS

Season Averages

Games played: 0
 Kills per game: 0.00
 Assists per game: 0.00
 Aces per game: 0.00
 Digs per game: 0.00
 Blocks per game: 0.00



JENNA JUDKINS - 2005 Match-by-Match

Date	Opponent	GP	K	E	ATTACK		SET		SERVE		PASS		BLOCK			GEN	
					TA	Pct	A	SA	SE	RE	DIG	BS	BA	BE	Total	BHE	Points
8-27-05	at Nevada																

Season and Career Highs

Kills
 Season: N/A
 Career: N/A
Hitting Percentage
 Season: N/A
 Career: N/A
Assists
 Season: N/A
 Career: 5 at Utah, 10/23/04
Digs
 Season: N/A
 Career: 1 (twice)
Total Blocks
 Season: N/A
 Career: N/A
Aces
 Season: N/A
 Career: N/A

ANNIE KEMP • 5-8 • Sophomore • Defensive Specialist • Century HS

• Made her first collegiate start at Nevada, recording a career-high 15 digs

Season Averages

Games played: 5
 Kills per game: 0.00
 Assists per game: 0.20
 Aces per game: 0.00
 Digs per game: 3.00
 Blocks per game: 0.00



ANNIE KEMP - 2005 Match-by-Match

Date	Opponent	GP	K	E	ATTACK		SET		SERVE		PASS		BLOCK			GEN	
					TA	Pct	A	SA	SE	RE	DIG	BS	BA	BE	Total	BHE	Points
8-27-05	at Nevada	5	0	0	0	.000	1	0	0	0	15	0	0	0	0.0	0	
Totals		5	0	0	0	.000	1	0	0	0	15	0	0	0	0.0	0	

Season and Career Highs

Kills
 Season: N/A
 Career: N/A
Hitting Percentage
 Season: N/A
 Career: N/A
Assists
 Season: 1 vs. Nevada, 8/27/05
 Career: Same (three times)
Digs
 Season: 15 vs. Nevada, 8/27/05
 Career: Same
Total Blocks
 Season: N/A
 Career: N/A
Aces
 Season: N/A
 Career: 2 (twice)

ERICA LOTT • 6-2 • Sophomore • Outside Hitter • Mt. View HS

- Recorded a match-high 18 kills in the season-opener at Nevada, just one shy of her career-high
- Was named a 2005 preseason All-MWC selection

Season Averages	
Games played:	5
Kills per game:	3.60
Assists per game:	0.00
Aces per game:	0.40
Digs per game:	0.80
Blocks per game:	0.20



ERICA LOTT - 2005 Match-by-Match																	
Date	Opponent	GP	K	E	ATTACK		SET		SERVE		PASS		BLOCK			GEN	
					TA	Pct	A	SA	SE	RE	DIG	BS	BA	BE	Total	BHE	Points
8-27-05	at Nevada	5	18	7	48	.229	0	2	2	1	4	1	0	0	1.0	0	
Totals		5	18	7	48	.229	0	2	2	1	4	1	0	0	1.0	0	

Season and Career Highs

- Kills**
 Season: 18 vs. Nevada, 8/27/05
 Career: 19 (twice)
- Hitting Percentage**
 Season: .229 vs. Nevada, 8/27/05
 Career: .722 vs. New Mexico, 10/30/04
- Assists**
 Season: N/A
 Career: 3 vs. Rutgers, 9/4/04
- Digs**
 Season: 4 vs. Nevada, 8/27/05
 Career: 9 at Penn State, 9/4/04
- Total Blocks**
 Season: 1 vs. Nevada, 8/27/05
 Career: 5 vs. Notre Dame, 10/20/04
- Aces**
 Season: 2 vs. Nevada, 8/27/05
 Career: 5 vs. Oklahoma, 9/11/04

CATHERINE PARKER • 6-2 • Sophomore • MB • Palos Verdes Peninsula HS

- Led the Cougars in blocks twice in 2004

Season Averages	
Games played:	0
Kills per game:	0.00
Assists per game:	0.00
Aces per game:	0.00
Digs per game:	0.00
Blocks per game:	0.00



CATHERINE PARKER - 2005 Match-by-Match																	
Date	Opponent	GP	K	E	ATTACK		SET		SERVE		PASS		BLOCK			GEN	
					TA	Pct	A	SA	SE	RE	DIG	BS	BA	BE	Total	BHE	Points
8-27-05	at Nevada																
Totals		DID NOT PLAY															

Season and Career Highs

- Kills**
 Season: N/A
 Career: 10 vs Cent. Florida, 9/11/04
- Hitting Percentage**
 Season: N/A
 Career: .533 vs Central Florida, 9/11/04
- Assists**
 Season: N/A
 Career: N/A
- Digs**
 Season: N/A
 Career: 3 vs Rutgers, 9/4/04
- Total Blocks**
 Season: N/A
 Career: 7 vs Quinnipiac, 9/3/04
- Aces**
 Season: N/A
 Career: N/A

LEXI BROWN PATTERSON • 6-1 • Senior • Middle Blocker • Jordan HS

- Contributed five kills and three blocks in BYU season-opener at Nevada
- Second on the team and third in the MWC in hitting percentage in 2004 (.344)
- Named Academic All-MWC and Zion's Bank Scholar Athlete in 2004
- Married former BYU Men's Volleyball player Casey Patterson in the offseason

Season Averages

Games played: 5
 Kills per game: 1.00
 Assists per game: 0.00
 Aces per game: 0.00
 Digs per game: 0.40
 Blocks per game: 0.60



LEXI BROWN PATTERSON - 2005 Match-by-Match

Date	Opponent	GP	K	E	ATTACK			SET		SERVE			PASS			BLOCK			GEN Points
					TA	Pct	A	SA	SE	RE	DIG	BS	BA	BE	Total	BHE			
8-27-05	at Nevada	5	5	2	23	.130	0	0	0	0	0	2	1	2	0	3.0	0		
Totals		5	5	2	23	.130	0	0	0	0	2	1	2	0	3.0	0			

Season and Career Highs

Kills
 Season: 19 vs Oklahoma, 9/11/04
 Career: 18 vs. Utah State, 11/25/03

Hitting Percentage
 Season: .333 vs Memphis, 9/10/04
 Career: .733 vs. SDSU, 11/6/04

Assists
 Season: 3 vs Rutgers, 9/4/04
 Career: 1 (five times)

Digs
 Season: 9 vs Penn State, 9/4/04
 Career: 9 vs. Rutgers, 9/4/04

Total Blocks
 Season: 4 (twice)
 Career: 12 vs. Nevada, 8/31/02

Aces
 Season: 5 vs Oklahoma, 9/11/04
 Career: 3 vs. Saint Louis, 9/6/03

BRYN PORTER • 5-10 • Freshman • Outside Hitter • Thousand Oaks HS

- Made her career debut at Nevada after redshirting in 2004

Season Averages

Games played: 1
 Kills per game: 0.00
 Assists per game: 0.00
 Digs per game: 0.00

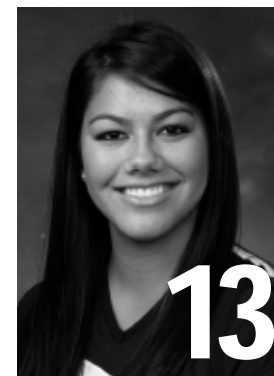

BRYN PORTER - 2005 Match-by-Match

Date	Opponent	GP	K	E	ATTACK			SET		SERVE			PASS			BLOCK			GEN Points
					TA	Pct	A	SA	SE	RE	DIG	BS	BA	BE	Total	BHE			
8-27-05	at Nevada	1	0	0	0	0.00	0	0	0	0	0	0	0	0	0	0.0	0		
Totals		1	0	0	0	0.00	0	0	0	0	0	0	0	0	0.0	0			

Season and Career Highs

Kills
 Season: N/A
 Career: N/A

Hitting Percentage
 Season: N/A
 Career: N/A

Assists
 Season: N/A
 Career: N/A

Digs
 Season: N/A
 Career: N/A

Total Blocks
 Season: N/A
 Career: N/A

Aces
 Season: N/A
 Career: N/A

AMY SCHLAUDER • 5-1 • Freshman • Setter • Durango HS

- Will be making her Cougar debut this season after redshirting in 2004

Season Averages	
Games played:	0
Assists per game:	0.00
Digs per game:	0.00



AMY SCHLAUDER - 2005 Match-by-Match

Date	Opponent	GP	K	E	ATTACK		SET		SERVE		PASS		BLOCK			GEN	
					TA	Pct	A	SA	SE	RE	DIG	BS	BA	BE	Total	BHE	Points
8-27-05	at Nevada																

Season and Career Highs

- Kills
 - Season: N/A
 - Career: N/A
- Hitting Percentage
 - Season: N/A
 - Career: N/A
- Assists
 - Season: N/A
 - Career: N/A
- Digs
 - Season: N/A
 - Career: N/A
- Total Blocks
 - Season: N/A
 - Career: N/A
- Aces
 - Season: N/A
 - Career: N/A

TESSA STIMPSON • 5-8 • Freshman • Defensive Specialist • Tupelo HS

- Will be making her Cougar debut this season after redshirting in 2004

Season Averages	
Games played:	0
Assists per game:	0.00
Digs per game:	0.00



TESSA STIMPSON - 2005 Match-by-Match

Date	Opponent	GP	K	E	ATTACK		SET		SERVE		PASS		BLOCK			GEN	
					TA	Pct	A	SA	SE	RE	DIG	BS	BA	BE	Total	BHE	Points
8-27-05	at Nevada																

Season and Career Highs

- Kills
 - Season: N/A
 - Career: N/A
- Hitting Percentage
 - Season: N/A
 - Career: N/A
- Assists
 - Season: N/A
 - Career: N/A
- Digs
 - Season: N/A
 - Career: N/A
- Total Blocks
 - Season: N/A
 - Career: N/A
- Aces
 - Season: N/A
 - Career: N/A

2004 HIGHLIGHTS/AWARDS

Cougars in Conference Stats

Team:

Blocks: 1st — 3.37
 Hitting: 2nd — .277
 Kills: 2nd — 15.79
 Assists: 2nd — 14.29
 Aces: 3rd — 1.61
 Digs: 4th — 14.08

Individual (Top 10):

Blocks: Lindsay Hartsock, 1st — 1.86
 Hitting: Lindsay Hartsock, 2nd — .380
 Lexi Brown, 3rd — .344
 Lindsey Metcalf, 9th — .282
 Kills: Erica Lott, 4th — 3.40
 Kim Wilson, 10th — 3.15
 Assists: Lauren Richards, 3rd — 12.45
 Digs: Lindsey Evans, 7th — 2.61
 April Varner, 8th — 2.60
 Aces: Lauren Richards, 1st — 0.50
 Kim Wilson, 6th — 0.30

Cougars in National Stats

Team:

Blocks: 5th — 3.37
 Hitting Percentage: 19th — .277

Individual:

Lindsay Hartsock, Blocks: 2nd — 1.86
 Lindsay Hartsock, Hitting Perc.: 25th — .380

BYU's Individual Honors

2004 Blocker of the Year (CVU)

Lindsay Hartsock, So., MB

All- MWC Team

Lindsey Metcalf, Sr., RS
 Lauren Richards, Jr., S
 Kim Wilson, Jr., OH
 Lindsay Hartsock, So., MB

MWC Player of the Week

Lindsay Hartsock, So., MB (10/11)
 Lauren Richards, Jr., S (11/29)

All-Tournament Teams

Penn State Classic

Lauren Richards, Jr., S
 Kim Wilson, Jr., OH

BYU Mizuno Classic

Erica Lott, Fr., OH
 Kim Wilson, Jr., OH

2004 SEASON REVIEW

The BYU Cougars continued their winning ways in 2004, finishing the season 19-11 overall and moving to 943 all-time wins in the 36-year recorded history of the program, which is third among NCAA Division I teams.

BYU also earned a third-place Mountain West Conference finish with a 9-5 regular season record. The Cougars advanced to the semifinals of the conference tournament before bowing out against eventual champion and nationally ranked Colorado State, failing to earn an NCAA Tournament berth for only the third time in the Tournament's history.

The Cougars began the season with two tournaments, going 2-1 at both the Penn State Classic and the BYU Mizuno Classic presented by the Provo Courtyard Marriott. Outside hitter Kim Wilson took home all-tournament honors in both competitions while setter Lauren Richards earned all-tournament accolades at the Penn State Classic and outside hitter Erica Lott, in just her second week of collegiate volleyball action, received Mizuno Classic All-Tournament recognition.

The month of September continued with a sweep of Northern Colorado followed by four disappointing losses, including a four-gamer against No. 24 Utah to open up MWC play. BYU rebounded to close out the month with a sweep of New Mexico, sparking a five-match winning streak.

In October, the Cougars compiled an 8-3 record, earning sweeps of Weber State, San Diego State and Air Force (twice) as well as posting wins over UNLV, Utah Valley State College and New Mexico in the second matchup of the season. BYU stepped out of MWC play for a match against Notre Dame and came away from a nail-biting five-game match with the win. A surprising loss at Wyoming accompanied losses to No. 14 Utah and No. 7 Colorado State during the month.

The Cougars opened November with wins at UNLV and SDSU. In the last weekend of regular-season play, then-No. 9 Colorado State came to town looking to dominate. BYU came out tough, taking the first game 30-18 and eventually forcing a fifth game in which the Cougars had three match points. However, the Rams proved resilient in the end, pulling out the 17-15 game-five win to take the match.

After sweeping Wyoming to end regular-season MWC play and San Diego State in the first round of the MWC Tournament, BYU once again met up with the Rams, this time on the CSU home court. The Cougars found their MWC title hopes dashed with a four-game loss to the Rams.

2004 SEASON NOTABLES

NO BAD LOSSES

While BYU's 11 losses were uncharacteristic, eight of those losses came to teams that finished the season ranked or that received votes in the final USA Today/CSTV Top 25 Coaches Poll. Those losses included five-game defeats against No. 13 Saint Mary's and No. 19 Colorado State; four-game losses to No. 7 Penn State, No. 9 UCLA, Utah (received votes) and No. 19 Colorado State; and sweeps at the hands of No. 19 Colorado State and Utah (received votes). The Cougars suffered only two three-game losses on the season while sweeping 12 opponents, including a string of four foes in a row.

HARTSOCK DOMINATES

Sophomore Lindsay Hartsock stunned opponents with her blocking prowess, stuffing every team on her way to being named the Collegiate Volleyball Update Blocker of the Year. Hartsock finished the season ranked first in the MWC and second in the nation, averaging 1.86 blocks per game. The 6-foot-4 Idaho native was one of just three players in the nation to finish the season with more than 200 blocks (205) as she led the Cougars in blocking 21 times on the season, including a career-high 13 rejections against then-No. 9 Colorado State. Hartsock also finished second in the MWC and was 25th in the nation in hitting percentage with a .380 efficiency. She earned All-MWC accolades and MWC Player of the Week honors for her efforts.

HOME SWEET HOME

The Smith Fieldhouse once again proved magical as the Cougars went 11-5 at home in front of an average of 1,158 fans per match, the 28th-best home attendance mark in the nation. BYU was 5-6 on the road and 3-0 in neutral court contests.

BYU PLAYER 2005 SEASON & CAREER HIGHS

	Kills	*Hitting	Assists	Aces	Digs	Blocks
#1 CHELSEA GOODMAN CAREER	13 <i>same</i>	.162 .500	1 2	- 2	7 11	2 3
#2 JANVIER BEAUMONT CAREER	- <i>same</i>	- <i>same</i>	- <i>same</i>	1 <i>same</i>	6 <i>same</i>	- <i>same</i>
#3 LINDSEY EVANS CAREER	- 1	- <i>same</i>	- 4	- 3	3 33	- <i>same</i>
#5 LAUREN RICHARDS EVANS CAREER	2 20	- .700	44 65	3 8	14 15	5 13
#9 LEXI BROWN PATTERSON CAREER	5 18	.130 .733	- 1	- 3	2 9	3 12
#10 ERICA LOTT CAREER	18 19	.229 .722	- 3	2 5	4 9	1 5
#11 ANNIE KEMP CAREER	- <i>same</i>	- <i>same</i>	1 <i>same</i>	- 2	15 <i>same</i>	- <i>same</i>
#13 BRYN PORTER CAREER	- <i>same</i>	- <i>same</i>	- <i>same</i>	- <i>same</i>	- <i>same</i>	- <i>same</i>
#14 LINDSY HARTSOCK CAREER	11 16	.320 .846	- 4	2 6	2 8	5 13
#44 RACHEL DYER CAREER	7 <i>same</i>	.000 <i>same</i>	3 <i>same</i>	1 <i>same</i>	4 <i>same</i>	4 <i>same</i>

* minimum of 10 attempts

2005 BYU Record ...

	TEAM RECORD	W-L
Overall I		1-0
Conference		0-0
Home		0-0
Away		1-0
Neutral		0-0
3 games		0-0
4 games		0-0
5 games		1-0
when win first game		0-0
when win first two games		0-0
when lose first game		1-0
when lose first two games		0-0
when attack pct. over .400		0-0
when attack pct. over .300		0-0
when attack pct. over .200		0-0
when attack pct. under .200		1-0
when have higher attack percentage		1-0
when opponent has higher attack percentage		0-0
when have more kills		0-0
when opponent has more kills		1-0
when have more aces		1-0
when opponent has more aces		0-0
when have same aces as opponent		0-0
when have more service errors		0-0
when opponent has more service errors		1-0
when have same service errors		0-0
when have more return errors		0-0
when opponent has more return errors		1-0
when have same return errors as opponent		0-0
when have 5 or less return errors		1-0
when have more than 5 return errors		0-0
when have more digs		0-0
when opponent has more digs		0-0
when have same digs		1-0
when have more team blocks		1-0
when opponent has more team blocks		0-0
when have same team blocks		0-0
on Mondays		0-0
on Tuesdays		0-0
on Wednesdays		0-0
on Thursdays		0-0
on Fri days		0-0
on Saturdays		1-0

2005 MATCH-BY-MATCH LEADERS

OPPONENT
NEVADA

KILLS
LOTT - 18

ATTEMPTS
LOTT - 48

ATTACK % (Min 10 Att.)
HARTSOCK - .320

ASSISTS
EVANS - 44

DIGS
KEMP - 15

TOTAL BLOCKS
EVANS - 5
HARTSOCK - 5

Times Led (including ties)

Kills
Lott - 1

Attempts
Lott - 1

Attack %
Hartsock - 1

Assists
Evans - 1

Digs
Kemp - 1

Total Blocks
Evans - 1
Hartsock - 1

- MONTANA STATE
- KANSAS
- IDAHO STATE
- UTAH STATE
- DUKE
- OHIO STATE/PITTSBURGH
- NEW MEXICO
- AIR FORCE
- UTAH
- TCU
- COLORADO STATE
- WYOMING
- AIR FORCE
- NEW MEXICO
- UTAH VALLEY STATE COLLEGE
- SAN DIEGO STATE
- UNLV
- WEBER STATE
- TCU
- UTAH
- COLORADO STATE
- WYOMING
- SAN DIEGO STATE
- UNLV

MOUNTAIN WEST TOURNAMENT

EASTERN WASHINGTON

NCAA TOURNAMENT

The Automated ScoreBook
Brigham Young Univ. Category Leaders (as of Aug 27, 2005)
All matches

##	ATTACK (by Pct)	G	K	K/Game	E	TA	Pct
14	HARTSOCK, Lindsay	5	11	2.20	3	25	.320
10	LOTT, Erica	5	18	3.60	7	48	.229
1	GOODMAN, Chelsea	5	13	2.60	7	37	.162
9	PATTERSON, Lexi	5	5	1.00	2	23	.130
44	DYER, Rachel	5	7	1.40	7	22	.000
5	EVANS, Lauren	5	2	0.40	2	6	.000
TM	TEAM	5	0	0.00	1	1	-1.000
	BRIGHAM YOUNG UNIV..	5	56	11.20	29	162	.167
	Opponents.....	5	64	12.80	37	171	.158

##	KILL (by K/Game)	G	K	K/Game
10	LOTT, Erica	5	18	3.60
1	GOODMAN, Chelsea	5	13	2.60
14	HARTSOCK, Lindsay	5	11	2.20
44	DYER, Rachel	5	7	1.40
9	PATTERSON, Lexi	5	5	1.00
5	EVANS, Lauren	5	2	0.40
TM	TEAM	5	0	0.00
	BRIGHAM YOUNG UNIV..	5	56	11.20
	Opponents.....	5	64	12.80

##	SET (by A/Game)	G	A	A/Game	TA	Pct
5	EVANS, Lauren	5	44	8.80	138	.319
44	DYER, Rachel	5	3	0.60	11	.273
1	GOODMAN, Chelsea	5	1	0.20	7	.143
11	KEMP, Annie	5	1	0.20	6	.167
2	BEAUMONT, Janvier	5	0	0.00	4	.000
3	EVANS, Lindsey	5	0	0.00	1	.000
10	LOTT, Erica	5	0	0.00	3	.000
14	HARTSOCK, Lindsay	5	0	0.00	2	.000
	BRIGHAM YOUNG UNIV..	5	49	9.80	172	.285
	Opponents.....	5	57	11.40	170	.335

##	SERVE (by ##)	G	SA	SE	TA	Pct	SA/G
1	GOODMAN, Chelsea	5	0	2	15	.867	0.00
2	BEAUMONT, Janvier	5	1	3	16	.812	0.20
3	EVANS, Lindsey	5	0	0	1	1.000	0.00
5	EVANS, Lauren	5	3	4	26	.846	0.60
10	LOTT, Erica	5	2	2	21	.905	0.40
13	PORTER, Bryn	1	0	0	2	1.000	0.00
14	HARTSOCK, Lindsay	5	2	3	23	.870	0.40
44	DYER, Rachel	5	1	2	17	.882	0.20
	BRIGHAM YOUNG UNIV..	5	9	16	121	.868	1.80
	Opponents.....	5	3	17	117	.855	0.60

##	BLOCK (by B/Game)	G	BS	BA	Total	B/Game	BE
5	EVANS, Lauren	5	0	5	5.0	1.00	1
14	HARTSOCK, Lindsay	5	0	5	5.0	1.00	1
44	DYER, Rachel	5	0	4	4.0	0.80	1
9	PATTERSON, Lexi	5	1	2	3.0	0.60	0
1	GOODMAN, Chelsea	5	0	2	2.0	0.40	0
10	LOTT, Erica	5	1	0	1.0	0.20	0
	BRIGHAM YOUNG UNIV..	5	2	18	11.0	2.20	3
	Opponents.....	5	2	6	5.0	1.00	4

##	DEFENSE (by Dig/Gm)	G	DIG	Dig/G	BHE
11	KEMP, Annie	5	15	3.00	0
5	EVANS, Lauren	5	14	2.80	0
1	GOODMAN, Chelsea	5	7	1.40	0
2	BEAUMONT, Janvier	5	6	1.20	0
44	DYER, Rachel	5	4	0.80	1
10	LOTT, Erica	5	4	0.80	0
3	EVANS, Lindsey	5	3	0.60	0
14	HARTSOCK, Lindsay	5	2	0.40	1
9	PATTERSON, Lexi	5	2	0.40	0
13	PORTER, Bryn	1	0	0.00	0
	BRIGHAM YOUNG UNIV..	5	57	11.40	2
	Opponents.....	5	57	11.40	2

##	RECEPT (by Pct)	G	RE	RE/Gm	TA	Pct
3	EVANS, Lindsey	5	0	0.00	13	1.000
5	EVANS, Lauren	5	0	0.00	1	1.000
1	GOODMAN, Chelsea	5	0	0.00	13	1.000
2	BEAUMONT, Janvier	5	0	0.00	16	1.000
44	DYER, Rachel	5	0	0.00	2	1.000
11	KEMP, Annie	5	0	0.00	17	1.000
10	LOTT, Erica	5	1	0.20	36	.972
TM	TEAM	5	2	0.40	2	.000
	BRIGHAM YOUNG UNIV..	5	3	0.60	100	.970
	Opponents.....	5	9	1.80	105	.914

The Automated ScoreBook
Brigham Young Univ. Combined Team Statistics (as of Aug 27, 2005)
All matches

RECORD:	OVERALL	HOME	AWAY	NEUTRAL
ALL MATCHES.....	(1-0)	(0-0)	(1-0)	(0-0)
CONFERENCE.....	(0-0)	(0-0)	(0-0)	(0-0)
NON-CONFERENCE.....	(1-0)	(0-0)	(1-0)	(0-0)

##	STATS	SUMMARY	-----ATTACK-----					--SET--		----SERVE----			--DIG--			-----BLOCKING-----						
			G	K	K/G	E	TA	Pct	A	A/G	SA	SE	SA/G	RE	DIG	D/G	BS	BA	Total	B/G	BE	BHE
14	HARTSOCK, Lindsay		5	11	2.20	3	25	.320	0	0.00	2	3	0.40	0	2	0.40	0	5	5	1.00	1	1
10	LOTT, Erica		5	18	3.60	7	48	.229	0	0.00	2	2	0.40	1	4	0.80	1	0	1	0.20	0	0
1	GOODMAN, Chelsea		5	13	2.60	7	37	.162	1	0.20	0	2	0.00	0	7	1.40	0	2	2	0.40	0	0
9	PATTERSON, Lexi		5	5	1.00	2	23	.130	0	0.00	0	0	0.00	0	2	0.40	1	2	3	0.60	0	0
11	KEMP, Annie		5	0	0.00	0	0	.000	1	0.20	0	0	0.00	0	15	3.00	0	0	0	0.00	0	0
13	PORTER, Bryn		1	0	0.00	0	0	.000	0	0.00	0	0	0.00	0	0	0.00	0	0	0	0.00	0	0
44	DYER, Rachel		5	7	1.40	7	22	.000	3	0.60	1	2	0.20	0	4	0.80	0	4	4	0.80	1	1
2	BEAUMONT, Janvier		5	0	0.00	0	0	.000	0	0.00	1	3	0.20	0	6	1.20	0	0	0	0.00	0	0
5	EVANS, Lauren		5	2	0.40	2	6	.000	44	8.80	3	4	0.60	0	14	2.80	0	5	5	1.00	1	0
3	EVANS, Lindsey		5	0	0.00	0	0	.000	0	0.00	0	0	0.00	0	3	0.60	0	0	0	0.00	0	0
	TEAM													2								
	BRIGHAM YOUNG UNIV..		5	56	11.20	29	162	.167	49	9.80	9	16	1.80	3	57	11.40	2	18	11.0	2.20	3	2
	Opponents.....		5	64	12.80	37	171	.158	57	11.40	3	17	0.60	9	57	11.40	2	6	5.0	1.00	4	2

TEAM STATISTICS	BY	OPP	DATE	OPPONENT	W/L	SCORE	SCORE-BY-GAME	ATTEND
ATTACK.....			Aug 27	at Nevada	W	3-2	24-30,30-20,30-26,23-30,15-10	727
Kills.....	56	64						
Errors.....	29	37						
Total Attacks....	162	171						
Attack Pct.....	.167	.158						
Kills/Game.....	11.2	12.8						
SET.....								
Assists.....	49	57						
Attempts.....	172	170						
Assist Pct.....	.285	.335						
Assists/Game.....	9.8	11.4						
SERVE.....								
Aces.....	9	3						
Errors.....	16	17						
Attempts.....	121	117						
Serve Pct.....	.868	.855						
Aces/Game.....	1.8	0.6						
SERVE RECEPTIONS....								
Errors.....	3	9						
Errors/Game.....	0.6	1.8						
Attempts.....	100	105						
Reception Pct....	.970	.914						
DEFENSE.....								
Digs.....	57	57						
Digs/Game.....	11.4	11.4						
BLOCKING.....								
Block Solo.....	2	2						
Block Assist.....	18	6						
Total Blocks.....	11.0	5.0						
Blocks Per Game...	2.2	1.0						
Block Errors.....	3	4						
BALL HANDLING ERRORS	2	2						
ATTENDANCE.....								
Total.....	0	727						
Dates/Avg Per Date	0/0	1/727						
Neutral site #/Avg	0/0							
Current win streak	1	-						
Home win streak...	0	-						

The Automated ScoreBook
Brigham Young Univ. Team Match-by-Match (as of Aug 27, 2005)
All matches

Date	Opponent	-----ATTACK-----					-----SET-----			-----SERVE-----				-----RECEPT-----			DEF		-----BLOCK-----				GEN
		GP	K	E	TA	Pct	A	TA	Pct	SA	SE	TA	Pct	RE	TA	Pct	DIG	BS	BA	BE	Total	BHE	
Aug 27, 2005 at Nevada.....		5	56	29	162	.167	49	172	.285	9	16	121	.868	3	100	.970	57	2	18	3	11.0	2	
Brigham Young Univ.....		5	56	29	162	.167	49	172	.285	9	16	121	.868	3	100	.970	57	2	18	3	11.0	2	
Opponent.....		5	64	37	171	.158	57	170	.335	3	17	117	.855	9	105	.914	57	2	6	4	5.0	2	

TEAM PER-GAME:

Games played: 5
 Kills per game: 11.20
 Assists per game: 9.80
 Service aces per game: 1.80
 Reception errors per game: 0.60
 Digs per game: 11.40
 Blocks per game: 2.20
 Ball handling errors per game: 0.40
 Reception errors per game: 0.60

Overall record: 1-0 Conf: 0-0 Home: 0-0 Away: 1-0 Neutral: 0-0

The Automated ScoreBook

Brigham Young Univ. Team Match-by-Match Comparison (as of Aug 27, 2005)

All matches

Opponent	Score	GP	-----ATTACK-----				--SET--		-----SERVE-----	
			Kills	Errors	Total	Pct	A	SA	SE	
-----	-----	---	---/---	---/---	---/---	-----/-----	---/---	---/---	---/---	
Nevada.....	3-2	5	56/64	29/37	162/171	.167/ .158	49/57	9/3	16/17	
Totals.....	3-2	5	56/64	29/37	162/171	.167/ .158	49/57	9/3	16/17	

Note: Match totals are displayed in the format TEAM/OPPONENT for each category

The Automated ScoreBook

Brigham Young Univ. Team Match-by-Match Comparison (as of Aug 27, 2005)
All matches

Opponent	--PASS-		--DEF--		-----BLOCK-----			--GEN--	
	RE	DIG	BS-BA		BE	Total		BHE	
-----	---/---	---/---	-----/-----		---/---	---/---		---/---	
Nevada.....	3/9	57/57	2-18	/ 2-6	3/4	11.0/	5.0	2/2	
Totals.....	3/9	57/57	2-18	/ 2-6	3/4	11.0/	5.0	2/2	

Note: Match totals are displayed in the format TEAM/OPPONENT for each category

The Automated ScoreBook
Brigham Young Univ. Match Highs (as of Aug 27, 2005)
All matches

INDIVIDUAL MATCH HIGHS

ATTACK PERCENT (K-E-TA) minimum 12 kills

.229 (18- 7-48) LOTT, Erica at Nevada (Aug 27, 2005)
.162 (13- 7-37) GOODMAN, Chelsea at Nevada (Aug 27, 2005)

KILLS (K-E-TA)

18 (18- 7-48) 5g LOTT, Erica at Nevada (Aug 27, 2005)
13 (13- 7-37) 5g GOODMAN, Chelsea at Nevada (Aug 27, 2005)
11 (11- 3-25) 5g HARTSOCK, Lindsay at Nevada (Aug 27, 2005)
7 (7- 7-22) 5g DYER, Rachel at Nevada (Aug 27, 2005)
5 (5- 2-23) 5g PATTERSON, Lexi at Nevada (Aug 27, 2005)
2 (2- 2- 6) 5g EVANS, Lauren at Nevada (Aug 27, 2005)

KILLS 3-GAMES (K-E-TA)

KILLS 4-GAMES (K-E-TA)

KILLS 5-GAMES (K-E-TA)

18 (18- 7-48) LOTT, Erica at Nevada (Aug 27, 2005)
13 (13- 7-37) GOODMAN, Chelsea at Nevada (Aug 27, 2005)
11 (11- 3-25) HARTSOCK, Lindsay at Nevada (Aug 27, 2005)
7 (7- 7-22) DYER, Rachel at Nevada (Aug 27, 2005)
5 (5- 2-23) PATTERSON, Lexi at Nevada (Aug 27, 2005)

TOTAL ATTEMPTS (K-E-TA)

48 (18- 7-48) 5g LOTT, Erica at Nevada (Aug 27, 2005)
37 (13- 7-37) 5g GOODMAN, Chelsea at Nevada (Aug 27, 2005)
25 (11- 3-25) 5g HARTSOCK, Lindsay at Nevada (Aug 27, 2005)
23 (5- 2-23) 5g PATTERSON, Lexi at Nevada (Aug 27, 2005)
22 (7- 7-22) 5g DYER, Rachel at Nevada (Aug 27, 2005)
6 (2- 2- 6) 5g EVANS, Lauren at Nevada (Aug 27, 2005)
1 (0- 1- 1) 5g TEAM at Nevada (Aug 27, 2005)

TOTAL ATTEMPTS 3-GAMES (K-E-TA)

TOTAL ATTEMPTS 4-GAMES (K-E-TA)

TOTAL ATTEMPTS 5-GAMES (K-E-TA)

48 (18- 7-48) LOTT, Erica at Nevada (Aug 27, 2005)
37 (13- 7-37) GOODMAN, Chelsea at Nevada (Aug 27, 2005)
25 (11- 3-25) HARTSOCK, Lindsay at Nevada (Aug 27, 2005)
23 (5- 2-23) PATTERSON, Lexi at Nevada (Aug 27, 2005)
22 (7- 7-22) DYER, Rachel at Nevada (Aug 27, 2005)

The Automated ScoreBook
Brigham Young Univ. Match Highs (as of Aug 27, 2005)
All matches

ASSISTS

44 (5g) EVANS, Lauren at Nevada (Aug 27, 2005)
3 (5g) DYER, Rachel at Nevada (Aug 27, 2005)
1 (5g) GOODMAN, Chelsea at Nevada (Aug 27, 2005)
1 (5g) KEMP, Annie at Nevada (Aug 27, 2005)

ASSISTS 3-GAMES

ASSISTS 4-GAMES

ASSISTS 5-GAMES

44 EVANS, Lauren at Nevada (Aug 27, 2005)
3 DYER, Rachel at Nevada (Aug 27, 2005)
1 GOODMAN, Chelsea at Nevada (Aug 27, 2005)
1 KEMP, Annie at Nevada (Aug 27, 2005)

DIGS

15 (5g) KEMP, Annie at Nevada (Aug 27, 2005)
14 (5g) EVANS, Lauren at Nevada (Aug 27, 2005)
7 (5g) GOODMAN, Chelsea at Nevada (Aug 27, 2005)
6 (5g) BEAUMONT, Janvier at Nevada (Aug 27, 2005)
4 (5g) DYER, Rachel at Nevada (Aug 27, 2005)

DIGS 3-GAMES

DIGS 4-GAMES

DIGS 5-GAMES

15 KEMP, Annie at Nevada (Aug 27, 2005)
14 EVANS, Lauren at Nevada (Aug 27, 2005)
7 GOODMAN, Chelsea at Nevada (Aug 27, 2005)
6 BEAUMONT, Janvier at Nevada (Aug 27, 2005)
4 DYER, Rachel at Nevada (Aug 27, 2005)

ACES

3 EVANS, Lauren at Nevada (Aug 27, 2005)
2 HARTSOCK, Lindsay at Nevada (Aug 27, 2005)
2 LOTT, Erica at Nevada (Aug 27, 2005)
1 BEAUMONT, Janvier at Nevada (Aug 27, 2005)
1 DYER, Rachel at Nevada (Aug 27, 2005)

BLOCKS (BS-BA)

5 (0- 5) HARTSOCK, Lindsay at Nevada (Aug 27, 2005)
5 (0- 5) EVANS, Lauren at Nevada (Aug 27, 2005)
4 (0- 4) DYER, Rachel at Nevada (Aug 27, 2005)
3 (1- 2) PATTERSON, Lexi at Nevada (Aug 27, 2005)
2 (0- 2) GOODMAN, Chelsea at Nevada (Aug 27, 2005)
1 (1- 0) LOTT, Erica at Nevada (Aug 27, 2005)

The Automated ScoreBook
Brigham Young Univ. Match Highs (as of Aug 27, 2005)
All matches

TEAM MATCH HIGHS

ATTACK PERCENT (K-E-TA)

.167 (56-29-162) at Nevada (Aug 27, 2005)

KILLS (K-E-TA)

56 (56-29-162) 5g at Nevada (Aug 27, 2005)

KILLS 3-GAMES (K-E-TA)

KILLS 4-GAMES (K-E-TA)

KILLS 5-GAMES (K-E-TA)

56 (56-29-162) at Nevada (Aug 27, 2005)

TOTAL ATTEMPTS (K-E-TA)

162 (56-29-162) 5g at Nevada (Aug 27, 2005)

TOTAL ATTEMPTS 3-GAMES (K-E-TA)

TOTAL ATTEMPTS 4-GAMES (K-E-TA)

TOTAL ATTEMPTS 5-GAMES (K-E-TA)

162 (56-29-162) at Nevada (Aug 27, 2005)

The Automated ScoreBook
Brigham Young Univ. Match Highs (as of Aug 27, 2005)
All matches

ASSISTS
49 (5g) at Nevada (Aug 27, 2005)

ASSISTS 3-GAMES

ASSISTS 4-GAMES

ASSISTS 5-GAMES
49 at Nevada (Aug 27, 2005)

DIGS
57 (5g) at Nevada (Aug 27, 2005)

DIGS 3-GAMES

DIGS 4-GAMES

DIGS 5-GAMES
57 at Nevada (Aug 27, 2005)

ACES
9 at Nevada (Aug 27, 2005)

BLOCKS
11.0 at Nevada (Aug 27, 2005)

The Automated ScoreBook

Brigham Young Univ. Match-by-Match KILLS-ACES-DIGS-BLOCKS (as of Aug 27, 2005)

All matches

Opponent	Date	Score	WL	1	2	3	5	9	10	11
at Nevada	Aug 27	3-2	W	GOODMAN,CHE	BEAUMONT,JA	EVANS,LINDS	EVANS,LAURE	PATTERSON,L	LOTT,ERICA	KEMP,ANNIE
				13- 0- 7- 2	0- 1- 6- 0	0- 0- 3- 0	2- 3-14- 5	5- 0- 2- 3	18- 2- 4- 1	0- 0-15- 0

Opponent	Date	Score	WL	13	14	44
at Nevada	Aug 27	3-2	W	PORTER,BRYN	HARTSOCK,LI	DYER,RACHEL
				0- 0- 0- 0	11- 2- 2- 5	7- 1- 4- 4