



# Cougar Volleyball

## THIS WEEK'S ACTION:

No. 13 BYU vs. Weber State • Dee Events Center • Oct. 25, 2005  
Live Audio • <http://www.byucougars.com/Schedule.jsp?SP=202&YR=2005>



at **WEBER STATE**  
**(10-12, 5-4 Big Sky)**  
**Tuesday, Oct. 25, 7 p.m.**



**Up Next:**  
at **TCU**  
**(14-9, 2-5 MWC)**  
**Friday, Oct. 28, 7 p.m.**

## No. 13 Cougars Hit the Road

PROVO, Utah (Oct. 24, 2005) – After playing and winning three matches in the last seven days, the No. 13 Cougars continue their busy schedule this week with a Tuesday night match at in-state foe Weber State.

“We start this week on the road at Weber State, a team that has played very well at home,” said BYU head coach Jason Watson. “Their coaching staff has them playing well. As with every in-state opponent, this one will be a challenge for our team.”

The Wildcats are 10-12 on the season but are indeed playing tough at home, boasting a 7-1 record in the Dee Events Center this season. However, BYU holds a 53-0 series advantage over Weber State, including a 23-0 mark in Ogden. The two teams are also indirectly connected this year as the Wildcats have played seven matches against Cougar opponents, going 3-4 in those matches.

BYU picked up three more wins last week to stay undefeated at 18-0, including a 10-0 mark in conference play. The Cougars began the week by sweeping Utah Valley State in a Tuesday night match-up before returning to league play over the weekend. A three-game win over San Diego State Friday night gave BYU its seventh straight sweep, but the streak was broken on Saturday as the Cougars dropped game one to UNLV before coming back to win the match in four games.

Sophomore outside hitter Erica Lott came up big for the Cougars last week, recording two double-doubles and leading or sharing the lead in kills in all three matches. Lott also tallied a career-high seven blocks against the Rebels.

Tuesday night's match, which begins at 7 p.m., can be listened to live by clicking on the link on the schedule page of the women's volleyball homepage at [http://www.byucougars.com/volleyball\\_w/](http://www.byucougars.com/volleyball_w/). A live pay-per-view video feed is also available by going to the same link.

BYU will continue play on the road Friday at TCU.

## QUICK REFERENCE

BYU 2005 Record: 18-0  
BYU MWC Record: 10-0  
Current VB Magazine/AVCA Ranking: No. 11/13

## 2005 SCHEDULE/RESULTS

| Date        | Opponent                  | Place              | Time/Score                            |
|-------------|---------------------------|--------------------|---------------------------------------|
| Aug. 27     | @ Nevada                  | Reno, NV           | W (24-30, 30-20, 30-26, 23-30, 15-10) |
| Sept. 1-2   | UVSC/BYU Invitational     | PROVO, UT          |                                       |
| Sept. 1     | Montana State             |                    | W (30-21, 30-20, 30-28)               |
| Sept. 2     | Kansas                    |                    | W (30-27, 28-30, 30-22, 30-28)        |
| Sept. 7     | @ Idaho State             | Pocatello, ID      | W (30-25, 30-26, 30-24)               |
| Sept. 10    | Utah State                | PROVO, UT          | W (24-30, 30-24, 30-26, 30-14)        |
| Sept. 16-17 | Ohio State Tournament     | Columbus, OH       |                                       |
| Sept. 16    | Duke                      |                    | W (30-24, 30-24, 19-30, 24-30, 15-10) |
| Sept. 17    | No. 14 Ohio State         |                    | W (19-30, 30-32, 30-24, 31-29, 15-10) |
| Sept. 23*   | @ New Mexico              | Albuq, NM          | W (30-18, 27-30, 30-20, 27-30, 15-7)  |
| Sept. 24*   | @ Air Force               | Colo. Sp. CO       | W (27-30, 30-24, 23-30, 30-18, 15-11) |
| Sept. 28*   | Utah                      | PROVO, UT          | W (24-30, 30-26, 30-24, 30-25)        |
| Oct. 1*     | TCU                       | PROVO, UT          | W (30-13, 30-24, 30-27)               |
| Oct. 7*     | @ Colorado State          | Ft Collins, CO     | W (32-30, 32-30, 30-26)               |
| Oct. 8*     | @ Wyoming                 | Laramie, WY        | W (30-22, 30-22, 31-29)               |
| Oct. 14*    | Air Force                 | PROVO, UT          | W (30-19, 30-26, 30-14)               |
| Oct. 15*    | New Mexico                | PROVO, UT          | W (30-15, 30-18, 30-22)               |
| Oct. 18     | Utah Valley State College | PROVO, UT          | W (30-21, 30-21, 30-27)               |
| Oct. 21*    | San Diego State           | PROVO, UT          | W (30-22, 30-27, 30-25)               |
| Oct. 22*    | UNLV                      | PROVO, UT          | W (23-30, 30-24, 30-25, 30-28)        |
| Oct. 25     | @ Weber State             | Ogden, UT          | 7 p.m.                                |
| Oct. 28*    | @ TCU                     | Fort Worth, TX     | 7 p.m.                                |
| Nov. 4*     | @Utah                     | Salt Lake City, UT | 7 p.m.                                |
| Nov. 11*    | Colorado State            | PROVO, UT          | 7 p.m. (BYUTV)                        |
| Nov. 12*    | Wyoming                   | PROVO, UT          | 7 p.m.                                |
| Nov. 18*    | @ San Diego State         | San Diego, CA      | 7 p.m.                                |
| Nov. 19*    | @ UNLV                    | Las Vegas, NV      | 7 p.m.                                |
| Nov. 24-26* |                           | MWC Tournament     | Las Vegas, NV                         |
|             |                           | TBA                |                                       |
| Dec. 2-5    | NCAA 1st/2nd Rounds       | TBA                | TBA                                   |
| Dec. 9-12   | NCAA Regionals            | TBA                | TBA                                   |
| Dec. 16-18  | NCAA Final Four           | Long Beach, CA     | TBA                                   |

\* denotes Mountain West Conference matches.

\*\* all times listed are for local site.

2005 NUMERICAL ROSTER

| No. | Name                  | Pos. | Ht.  | Cl. | Exp. | Hometown   |
|-----|-----------------------|------|------|-----|------|--|
| 1   | Chelsea Goodman       | OH   | 5-11 | SO  | 1L   | Mesa, Ariz. (Mountain View HS)                   |
| 2   | Janvier Beaumont      | L    | 5-7  | FR  | HS   | Rancho Sante Fe, Calif. (Torrey Pines HS)        |
| 3   | Lindsey Evans         | L    | 5-9  | SO  | 1L   | West Linn, Ore. (West Linn HS)                   |
| 4   | Ashton Hansen         | MB   | 6-4  | FR  | HS   | Idaho Falls, Idaho (Idaho Falls HS)              |
| 5   | Lauren Richards Evans | S    | 6-0  | SR  | 3L   | Orem, Utah (Timpanogos HS)                       |
| 6   | Tessa Stimpson        | DS   | 5-8  | FR  | RS   | Tupelo, Miss. (Tupelo HS)                        |
| 7   | Kimberly Wilson       | OH   | 6-0  | SR  | 3L   | Provo, Utah (Provo HS)                           |
| 8   | Marisa Vandersteen    | MB   | 6-1  | FR  | HS   | Sandy, Utah (Brighton HS)                        |
| 9   | Lexi Brown Patterson  | RS   | 6-1  | SR  | 3L   | Sandy, Utah (Jordan HS)                          |
| 10  | Erica Lott            | OH   | 6-2  | SO  | 1L   | Orem, Utah (Mountain View HS)                    |
| 11  | Annie Kemp            | DS   | 5-8  | SO  | 1L   | Pocatello, Idaho (Century HS)                    |
| 12  | Catherine Parker      | MB   | 6-2  | SO  | 1L   | Palos Verdes, Calif. (Palos Verdes Peninsula HS) |
| 13  | Bryn Porter           | OH   | 5-10 | FR  | RS   | Camarillo, Calif. (Thousand Oaks HS)             |
| 14  | Lindsy Hartsock       | MB   | 6-4  | JR  | 2L   | Inkom, Idaho (Century HS)                        |
| 15  | Amy Schlauder         | S    | 6-1  | FR  | RS   | Las Vegas, Nev. (Durango HS)                     |
| 16  | Stephanie Lau         | DS   | 5-10 | FR  | HS   | Edmonds, Wash. (Kamiak HS)                       |
| 20  | Jenna Judkins         | S    | 5-10 | SO  | 1L   | Salt Lake City, Utah (Skyline HS)                |
| 44  | Rachel Dyer           | MB   | 6-1  | FR  | RS   | Encinitas, Calif. (La Costa Canyon HS)           |

2005 ALPHABETIC ROSTER

| Name                  | No. | Pos. |
|-----------------------|-----|------|
| Janvier Beaumont      | 2   | L    |
| Rachel Dyer           | 44  | MB   |
| Lindsey Evans         | 3   | L    |
| Lauren Richards Evans | 5   | S    |
| Chelsea Goodman       | 1   | OH   |
| Ashton Hansen         | 4   | MB   |
| Lindsy Hartsock       | 14  | MB   |
| Jenna Judkins         | 20  | S    |
| Annie Kemp            | 11  | DS   |
| Stephanie Lau         | 16  | DS   |
| Erica Lott            | 10  | OH   |
| Catherine Parker      | 12  | MB   |
| Lexi Brown Patterson  | 9   | MB   |
| Bryn Porter           | 13  | OH   |
| Amy Schlauder         | 15  | S    |
| Tessa Stimpson        | 6   | DS   |
| Marisa Vandersteen    | 8   | MB   |
| Kimberly Wilson       | 7   | OH   |

Head Coach: Jason Watson (BYU 1995) – First Season  
 Assistant Coaches: Brent Aldridge (University of South Dakota 1992)  
 Brooke Huebner (San Jose State 1998)  
 Trainer: Gaye Merrill

ROSTER BREAKDOWN

Returning Starters (6)

| Name                  | Pos. | Ht. | Cl. | Pct. | KPG  | DPG  | BPG  |
|-----------------------|------|-----|-----|------|------|------|------|
| Lindsey Evans         | L    | 5-9 | SO  | .333 | 0.03 | 2.61 | 0.00 |
| Lauren Richards Evans | S    | 6-0 | SR  | .222 | 1.28 | 2.08 | 0.96 |
| Lindsy Hartsock       | MB   | 6-4 | JR  | .380 | 2.50 | 0.52 | 1.86 |
| Erica Lott            | OH   | 6-2 | SO  | .267 | 3.40 | 0.77 | 0.62 |
| Lexi Brown Patterson  | RS   | 6-1 | SR  | .344 | 2.85 | 0.75 | 1.01 |
| Kimberly Wilson       | OH   | 6-0 | SR  | .244 | 3.15 | 2.04 | 0.50 |

Starters Lost (2)

|                 |    |     |    |      |      |      |      |
|-----------------|----|-----|----|------|------|------|------|
| Lindsey Metcalf | RS | 6-0 | SR | .282 | 1.59 | 2.51 | 1.03 |
| April Varner    | OH | 6-0 | SR | .239 | 2.21 | 2.60 | 0.29 |

Returning Letterwinners (10)

| Name                  | Pos. | Ht.  | Cl. | Pct. | KPG  | DPG  | BPG  |
|-----------------------|------|------|-----|------|------|------|------|
| Lindsey Evans         | L    | 5-9  | SO  | .333 | 0.03 | 2.61 | 0.00 |
| Lauren Richards Evans | S    | 6-0  | SR  | .222 | 1.28 | 2.08 | 0.96 |
| Chelsea Goodman       | OH   | 5-11 | SO  | .170 | 1.04 | 1.67 | 0.19 |
| Lindsy Hartsock       | MB   | 6-4  | JR  | .380 | 2.50 | 0.52 | 1.86 |
| Jenna Judkins         | S    | 5-10 | SO  | .000 | 0.00 | 0.25 | 0.00 |
| Annie Kemp            | DS   | 5-8  | SO  | .000 | 0.00 | 1.14 | 0.00 |
| Erica Lott            | OH   | 6-2  | SO  | .267 | 3.40 | 0.77 | 0.62 |
| Catherine Parker      | MB   | 6-2  | SO  | .175 | 1.32 | 0.32 | 0.95 |
| Lexi Brown Patterson  | RS   | 6-1  | SR  | .344 | 2.85 | 0.75 | 1.01 |
| Kimberly Wilson       | OH   | 6-0  | SR  | .244 | 3.15 | 2.04 | 0.50 |

Letterwinners Lost (4)

|                 |    |     |    |       |      |      |      |
|-----------------|----|-----|----|-------|------|------|------|
| Mandi Kiholm    | RS | 6-1 | SR | .114  | 0.80 | 0.05 | 0.70 |
| Lindsey Metcalf | RS | 6-0 | SR | .282  | 1.59 | 2.51 | 1.03 |
| Stacie Powell   | DS | 5-6 | SO | -.250 | 0.03 | 2.18 | 0.00 |
| April Varner    | OH | 6-0 | SR | .239  | 2.21 | 2.60 | 0.29 |

Returning Redshirts (4)

| Name           | Pos. | Ht.  | Cl. | Exp. |
|----------------|------|------|-----|------|
| Rachel Dyer    | MB   | 6-1  | FR  | RS   |
| Bryn Porter    | OH   | 5-10 | FR  | RS   |
| Amy Schlauder  | S    | 6-1  | FR  | RS   |
| Tessa Stimpson | DS   | 5-8  | FR  | RS   |

Newcomers (4)

| Name               | Pos. | Ht.  | Cl. | Exp. |
|--------------------|------|------|-----|------|
| Janvier Beaumont   | L    | 5-7  | FR  | HS   |
| Ashton Hansen      | MB   | 6-4  | FR  | HS   |
| Stephanie Lau      | DS   | 5-10 | FR  | HS   |
| Marisa Vandersteen | MB   | 6-1  | FR  | HS   |

Class Breakdown

|                       |                     |
|-----------------------|---------------------|
| Senior (3)            | Freshman (8)        |
| Lauren Richards Evans | Rachel Dyer         |
| Lexi Brown Patterson  | Bryn Porter         |
| Kim Wilson            | Amy Schlauder       |
|                       | Tessa Stimpson      |
| Junior (1)            | *Janvier Beaumont   |
| Lindsy Hartsock       | *Ashton Hansen      |
|                       | *Stephanie Lau      |
| Sophomore (6)         | *Marisa Vandersteen |
| Lindsey Evans         |                     |
| Chelsea Goodman       | * 2005 Newcomer     |
| Jenna Judkins         |                     |
| Annie Kemp            |                     |
| Erica Lott            |                     |
| Catherine Parker      |                     |



**BYU All-time vs. Weber State**

Record: 53-0, H: 20-0, A: 23-0, N/NR: 10-0

|          |                  |    |   |     |                                    |
|----------|------------------|----|---|-----|------------------------------------|
| 10/05/04 | Dual             | H  | W | 3-0 | (30-15, 30-17, 30-16)              |
| 10/07/03 | Dual             | A  | W | 3-1 | (27-30, 30-24, 30-20, 30-24)       |
| 09/10/02 | Dual             | H  | W | 3-0 | (30-26, 31-29, 30-24)              |
| 10/30/01 | Dual             | A  | W | 3-1 | (30-25, 27-30, 30-27, 30-22)       |
| 09/26/00 | Dual             | A  | W | 3-0 | (15-6, 15-8, 15-9)                 |
| 10/05/99 | Dual             | A  | W | 3-1 | (15-9, 11-15, 15-10, 15-3)         |
| 09/22/98 | Dual             | H  | W | 3-0 | (15-6, 15-8, 15-7)                 |
| 09/09/97 | Dual             | A  | W | 3-0 | (15-6, 15-7, 15-1)                 |
| 10/01/96 | Dual             | A  | W | 3-1 | (13-15, 15-7, 15-12, 15-10)        |
| 09/17/96 | Dual             | H  | W | 3-0 | (15-11, 15-7, 15-4)                |
| 10/17/95 | Dual             | A  | W | 3-1 | (15-17, 15-10, 18-16, 15-3)        |
| 09/16/95 | Utah Cent.       | H  | W | 3-0 | (15-5, 15-13, 15-5)                |
| 10/11/94 | Dual             | H  | W | 3-0 | (15-6, 15-6, 15-10)                |
| 09/27/94 | Dual             | A  | W | 3-0 | (15-4, 15-11, 18-16)               |
| 10/22/93 | Dual             | A  | W | 3-0 | (15-12, 15-12, 15-3)               |
| 09/08/93 | Dual             | H  | W | 3-0 | (15-10, 15-6, 15-2)                |
| 10/27/92 | Dual             | A  | W | 3-0 | (15-8, 15-6, 17-15)                |
| 09/27/91 | BYU Inv.         | H  | W | 3-0 | (15-4, 15-3, 15-9)                 |
| 10/30/90 | Dual             | H  | W | 3-0 | (15-6, 15-5, 15-1)                 |
| 10/09/90 | Dual             | A  | W | 3-0 | (15-9, 15-12, 15-4)                |
| 09/18/89 | Dual             | A  | W | 3-0 | (15-9, 7-15, 12-15, 15-6, 15-10)   |
| 09/17/88 | BYU Beehive      | H  | W | 3-0 | (15-13, 15-7, 15-10)               |
| 09/15/88 | BYU Reg. Cup     | H  | W | 3-2 | (15-13, 12-15, 15-13, 13-15, 15-4) |
| 10/22/87 | Dual             | A  | W | 3-0 | (15-12, 15-9, 15-9)                |
| 10/21/86 | Dual             | H  | W | 3-0 | (15-9, 15-4, 15-1)                 |
| 09/30/86 | Dual             | A  | W | 3-0 | (15-2, 15-5, 17-15)                |
| 09/25/85 | Dual             | H  | W | 3-0 | (15-5, 15-4, 15-7)                 |
| 09/10/85 | Dual             | A  | W | 3-1 | (17-15, 8-15, 15-12, 15-7)         |
| 11/13/84 | Dual             | H  | W | 3-0 | (15-8, 15-0, 15-7)                 |
| 09/26/84 | Dual             | A  | W | 3-1 | (9-15, 15-3, 15-10, 15-1)          |
| 09/13/83 | Dual             | H  | W | 3-1 | (15-13, 15-5, 8-15, 15-8)          |
| 09/30/82 | Dual             | H  | W | 3-0 | (15-11, 15-11, 15-7)               |
| 09/02/82 | Dual             | A  | W | 3-0 | (15-5, 15-3, 15-1)                 |
| 10/08/81 | IAC              | A  | W | 3-0 | (15-2, 15-10, 15-11)               |
| 11/13/80 | IAC              | H  | W | 3-0 | (15-1, 15-4, 15-7)                 |
| 09/25/80 | BYU Invitational | H  | W | 2-0 | (15-2, 15-6)                       |
| 09/13/80 | Dual             | A  | W | 3-0 | (15-4, 15-7, 15-3)                 |
| 10/25/79 | IAC              | A  | W | 3-1 | (19-17, 15-12, 4-15, 15-10)        |
| 10/28/78 | IAC              | H  | W | 3-0 | (15-13, 15-9, 15-4)                |
| 10/12/78 | Dual             | A  | W | 3-0 | (15-0, 15-10, 15-3)                |
| 10/22/77 | IAC              | H  | W | 3-0 | (15-2, 15-9, 15-6)                 |
| 10/12/77 | Dual             | A  | W | 3-0 | (15-2, 15-2, 15-3)                 |
| 11/12/76 | IAC              | A  | W | 2-0 | (15-2, 15-3)                       |
| 10/09/76 | Dual             | N  | W | 2-0 | (15-5, 15-7)                       |
| 11/07/75 | IAC              | NR | W | 2-0 | (15-1, 15-5)                       |
| 11/08/74 | IAC              | NR | W | 2-0 | (15-6, 15-8)                       |
| 11/06/74 | Dual             | NR | W | 2-0 | (15-1, 15-3)                       |
| 11/03/73 | ICCWPE           | NR | W | 2-0 | (15-4, 15-11)                      |
| 10/26/73 | ICCWPE           | NR | W | 2-0 | (15-9, 15-5)                       |
| 1972     | ICCWPE           | NR | W | 2-0 | (15-4, 15-7)                       |
| 11/21/70 | Intermountain    | N  | W | 2-0 | (15-9, 15-9)                       |
| 11/14/70 | ICCWPE           | NR | W | 2-0 | (15-9, 15-7)                       |
| 11/10/70 | ICCWPE           | NR | W | 2-0 | (18-16, 15-7)                      |

**GENERAL INFO**

Location: Ogden, Utah  
 Enrollment: 18,000  
 Nickname: Wildcats  
 Colors: Purple and White  
 Facility: Dee Events Center (11,500)  
 Conference: Big Sky

**VOLLEYBALL INFO**

Series Record: BYU leads, 53-0  
 Last Meeting: 2004  
 Result: BYU (3-0)  
 Head Coach: Al Givens (Northern Arizona '83)  
 Assistant Coaches: Melissa Leonard, Stephanie Birch  
 Overall Record (Years): 288-351 (20)  
 Record at School (Years): 136-214 (12)  
 2004 Overall Record: 4-26  
 2004 Conference Record: 2-12 (8th)  
 2004 Final Ranking/Postseason Finish: N/A

**PLAYER INFO**

Starters Returning/Lost: 5/2  
 Letterwinners Returning/Lost: 6/5  
 Top Returners:  
     Kolbie Murphey, 6-2, So, MB (2.22 kpg)  
     Shelby Walford, 5-9, So, S (5.48 apg, .308 hitting %)  
 Top Newcomers:  
     Chelsea Bair, 5-9, Fr, OH  
     Kristi Lindley, 5-9, Fr, S



Coach Al Givens



Kolbie Murphy

**2005 Weber State Women's Volleyball Roster**

| #  | Name              | Pos.   | Ht.  | Cl. | Hometown (Previous School)                   |
|----|-------------------|--------|------|-----|--|
| 1  | Chelsea Bair      | OH     | 5-9  | Fr. | Provo, UT (Timpview HS)                      |
| 3  | Leah Burmeister   | OH     | 5-11 | Fr. | Lakefield, MN (Jackson County HS)            |
| 4  | Shelby Walford    | Setter | 5-9  | So. | Colorado Springs, CO (No. Arizona)           |
| 5  | Kaytie Thorpe     | Libero | 5-9  | So. | North Ogden, UT (Weber HS)                   |
| 6  | Kolbie Murphey    | MB     | 6-2  | So. | St. George, UT (Snow Canyon HS)              |
| 7  | Keelee Kap        | Libero | 5-7  | Jr. | South Weber, UT (Northridge/Dixie JC)        |
| 8  | Melissa Nielsen   | MB/OH  | 6-0  | Sr. | Orem, UT (Timpanogos HS/Snow JC)             |
| 9  | Brittney Bisailon | MB     | 5-11 | Fr. | Lakefield, MN (Jackson County HS)            |
| 10 | Stacy White       | MB     | 6-0  | Jr. | Brookings, SD (Brookings HS)                 |
| 11 | Ashley Dallin     | OH     | 5-11 | So. | Orem, UT (Mountain View HS)                  |
| 12 | Kristi Lindley    | Setter | 5-9  | Fr. | Iona, ID (Bonneville HS)                     |
| 13 | Lindsay Hurst     | OH     | 6-1  | Sr. | Paul, ID (Minnico HS/Idaho State)            |
| 14 | Kim Ellis         | MB     | 6-1  | Jr. | Papillion, NE (Papillion La Vista/Boise St.) |
| 16 | Kellie Henry      | OH     | 6-0  | So. | Idaho Falls, ID (Hillcrest HS/Snow JC)       |

Head Coach: Al Givens (13th season), Northern Arizona '83  
 Assistant Coach: Melissa Leonard (5th season), Weber State '99  
 Assistant Coach: Stephanie Birch (2nd season), Weber State '04

**SPORTS INFORMATION**  
 Volleyball Contact: Paul Grua  
 Phone: (801) 626-7414  
 Mobile: (801) 388-2600  
 Fax: (801) 626-6588  
 Courtside: (801) 626-6588  
 Email: pgrua@weber.edu  
 Website: www.weber.edu/athletics

**2005 QUICK FACTS****UNIVERSITY INFORMATION**

Location .....Provo, Utah 84602  
 Elevation .....4,553 feet  
 Enrollment .....33,278 (Daytime)  
 Founded .....October 15, 1875  
 Owned ..Church of Jesus Christ of Latter-day Saints  
 Nickname .....Cougars  
 Mascot .....Cosmo  
 Colors .....Dark blue, white and tan  
 Conference .....Mountain West  
 Arena .....Smith Fieldhouse (5,000) wood floor  
 BYU President ..Cecil O. Samuelson (Utah, 1970)  
 Athletics Director .....Tom Holmoe (BYU, 1982)

**VOLLEYBALL INFORMATION**

Head Coach ..... Jason Watson (BYU, 1995)  
 Office Phone .....801-422-3387  
 Assistant Coaches .....  
 .....Brent Aldridge (South Dakota, 1992)  
 .....Brooke Huebner (San Jose State, 1998)  
 Watson Record at BYU: .....18-0 (1.000)/1st year  
 Watson Career Record .....same  
 BYU's All-Time Record: .....961-264-5 (.783)  
 2005 Record .....18-0  
 2005 MWC Record .....10-0  
 2005 Ranking .....No. 11/13  
 Starters Returning/Lost .....6/2  
 Letterwinners Returning/Lost .....10/4  
 Newcomers .....4

**ATHLETIC COMMUNICATIONS**

Primary Volleyball Contact .....Jen Connery  
 Phone .....801-422-8999  
 E-mail .....wvolleyball\_sid@byu.edu  
 Secondary Volleyball Contact .....Brett Pyne  
 Phone .....801-422-4912  
 E-mail .....brett\_pyne@byu.edu  
 Fax .....801-422-0633  
 Homepage .....www.byucougars.com  
 Pressrow Phone .....801-422-0358  
 Mailing Address

BYU Athletic Communications  
 30 Smith Fieldhouse  
 Provo, Utah 84602

**Weekly Notes:****Week #9 In Review: Cougars Rack Up Three More**

The Cougars picked up three more wins last week to stay undefeated at 18-0, including a 10-0 mark in conference play. BYU began the week by sweeping Utah Valley State in a Tuesday night match-up before returning to league play over the weekend. A three-game win over San Diego State Friday night gave BYU its seventh straight sweep, but the streak was broken on Saturday as the Cougars dropped game one to UNLV before coming back to win the match in four games.

Sophomore outside hitter Erica Lott came up big for the Cougars last week, recording two double-doubles and leading or sharing the lead in kills in all three matches. Lott also tallied a career-high seven blocks against the Rebels.

**Off and Running**

With a 18-0 record so far in 2005, the Cougars are off to their best start since 1977, when they started 23-0 and finished 34-5 and in fourth place nationally. BYU could tie the 23-0 mark on Nov. 12 against Wyoming.

**Cougars Highlighted on ESPN.com**

Cougar fans and opponents are not the only ones who are taking notice of No. 13 BYU's steady climb up the national volleyball rankings and back into the collegiate volleyball world spotlight. ESPN.com writer Dave Reed recently wrote an article on the Cougars' return to national prominence. To read his article, visit the women's volleyball homepage on byucougars.com and click on "BYU Highlighted on ESPN.com."

**Hartsock Happenings**

Junior middle blocker Lindsay Hartsock has been a key contributor to BYU's success this season, earning two MWC Player of the Week awards and one national Player of the Week accolade (Collegiate Volleyball Update Magazine). Hartsock now also finds herself at the top of the collegiate volleyball world in another category as she is currently ranked No. 1 nationally in hitting percentage with a .475 mark averaging 3.24 kills per game as of the Oct. 18 rankings.

**BYU In the Polls**

After a three-year absence, the BYU women's volleyball team is back in the national rankings, coming in at the No. 13 spot with 777 votes in this week's CSTV/AVCA Division I Coaches Top 25 Poll, their highest ranking since Oct. 15, 2001. Listed No. 36 to start the year, BYU has moved up in the polls with each successive win, including victories over then-No. 35 Nevada, then-No. 34 Kansas and then-No. 14 Ohio State. While the Cougars have not been ranked since the 2002 preseason poll, in which BYU was No. 23, they are certainly not strangers to the national spotlight in the 36-year recorded history of the program. Since 1982, when weekly polls were first conducted, BYU has been ranked in every season except the last three, finishing No. 1 in 1986.

Among NCAA Division I programs, the Cougars are 10th all-time in total number of weeks ranked (252) and 11th for weeks ranked No. 1 (4) and weeks ranked in the top 10 (122). BYU has traditionally finished strong, coming in ninth all-time in weeks ranked in the final poll (19), sixth in weeks ranked No. 1 in the final poll (1) and 10th in weeks ranked in the top 5 to end the year (3).

BYU is also ranked No. 11 in this week's Volleyball Magazine poll.

**When the Going Gets Tough . . .**

With a flare for the dramatic, Cougars have proved this season that when the going gets tough, they get going. Five of BYU's 15 matches this season have been five-game matches, but the Cougars have emerged unscathed, going 5-0 in those matches and winning by an average of 15-10 in game five. BYU has had an easier time dispatching of opponents lately, as it had swept seven straight matches, including the Cougars' first three-game win at Colorado State since 1988, before beating UNLV in four games last Saturday.

**Home Sweet Home**

BYU is once again off to a great start at home in 2005 as the Cougars are 9-0 on Elaine Michaelis Court. BYU fans are also showing their support as an average 1,744 true blue Cougars have turned out to cheer BYU to victory, which currently ranks 17th in the nation.

AVCA/CSTV Top 25 Coaches Poll:  
Oct. 24, 2005

| Rk. | School              | Votes | Rec. | Prev. |
|-----|---------------------|-------|------|-------|
| 1   | Nebraska (55)       | 1,495 | 19-0 | 1     |
| 2   | Washington (5)      | 1,443 | 18-0 | 2     |
| 3   | Penn State          | 1,375 | 19-2 | 3     |
| 4   | Florida             | 1,277 | 20-1 | 4     |
| 5   | Stanford            | 1,253 | 18-3 | 5     |
| 6   | Louisville          | 1,219 | 20-0 | 6     |
| 7   | Notre Dame          | 1,100 | 18-1 | 9     |
| 8   | Missouri            | 1,002 | 15-2 | 10    |
| 9   | Arizona             | 917   | 15-3 | 8     |
| 10  | Hawai'i             | 910   | 15-6 | 11    |
| 11  | Wisconsin           | 895   | 16-3 | 7     |
| 12  | Santa Clara         | 848   | 18-1 | 13    |
| 13  | Brigham Young       | 777   | 18-0 | 15    |
| 14  | Texas               | 731   | 14-3 | 16    |
| 15  | California          | 674   | 13-5 | 14    |
| 16  | Purdue              | 623   | 18-3 | 17    |
| 17  | Southern California | 553   | 10-7 | 19    |
| 18  | Minnesota           | 550   | 16-5 | 12    |
| 19  | Ohio State          | 499   | 14-5 | 20    |
| 20  | San Diego           | 293   | 15-4 | 18    |
| 21  | Ohio                | 270   | 20-2 | 22    |
| 22  | UCLA                | 258   | 11-7 | 21    |
| 23  | Long Beach State    | 152   | 16-4 | 24    |
| 24  | Kansas State        | 122   | 15-6 | 23    |
| 25  | Wichita State       | 102   | 19-2 | 25    |

Others receiving points and listed on two or more ballots: Maryland 48, Saint Mary's (Calif.) 44, UC Santa Barbara 32, Colorado 16, Alabama 13, Tennessee 2.

Four teams mentioned on only one ballot for a total of seven (7) combined points.

Dropped Out: None

## BYU in National Rankings (as of 10/18)

### Team

T-1st - Match Win/Loss Percentage (1.000)  
- one of four teams

13th - Hitting Percentage (.287)

### Individual

Lindsay Hartsock - 1st - Hitting % (.475)  
Lauren Richards Evans - 27th - Asst. (12.84)

## 2005 Honors

**CVU National Player of the Week**  
Lindsay Hartsock

**MWC Player of the Week**  
Lindsay Hartsock (twice)  
Chelsea Goodman

**Buckeye Classic All-Tournament**  
Lindsay Hartsock - MVP  
Erica Lott  
Lindsey Evans

The fifth-largest women's volleyball crowd in Smith Fieldhouse history attended the Utah match on Sept. 18, totaling 3,012.

### Coaching Debut

BYU Head Coach Jason Watson made his head-coaching debut this season, earning his first career win at Nevada, and is currently undefeated at 18-0. Watson, a 1995 graduate of BYU, was hired in February as the Cougars' head coach after nine seasons as an assistant coach, including three with BYU. Watson is joined on the Cougar coaching staff by second-year assistant Brooke Huebner and first-year BYU assistant coach Brent Aldridge, who comes to the Cougars after three seasons at New Mexico.

### Making Connections

Two Cougars tied the knot during the offseason but didn't stray far from the court in choosing their spouses. Senior setter Lauren Richards Evans and senior middle blocker Lexi Brown Patterson both married players on the BYU men's volleyball team. Richards Evans said "I do" to outside hitter Taylor Evans, who set a BYU rally-scoring record last season with seven aces against USC. Brown Patterson wed opposite hitter Casey Patterson, who was named to two all-tournament teams last season.

### All In The Family

Richards Evans and Brown Patterson also have another BYU volleyball connection. Both ladies are the daughters of former Cougar volleyball stars. Lori Doerr Richards played for BYU in 1976 and 1977 while the late Antoinette Brown played with former head coach Elaine Michaelis in the 1960's.

### Smith Fieldhouse Floor Renamed Elaine Michaelis Court

The Smith Fieldhouse floor was renamed Sept. 2, 2005 after legendary BYU head coach Elaine Michaelis. Michaelis, who coached the Cougars from 1961-2002, compiled an 886-225-5 (.792) record at BYU and retired ranked second all-time in Division I victories and as the overall leader among female coaches in collegiate volleyball at any level. Her teams never suffered a losing season and qualified for 30 of 33 national tournaments, including 20 of 21 NCAA tournaments. Only four Division I programs played in more NCAA tournaments than BYU during Michaelis' tenure.

### 2005 Redshirts

BYU Head Coach Jason Watson has announced that four Cougars will be redshirting during the 2005 season. BYU newcomers Marisa Vandersteen, Stephanie Lau and Ashton Hansen will be sitting out the year along with senior Kim Wilson, who is still recovering from off-season shoulder surgery.

## Cougar Achievements

### Double-Doubles:

Lauren Richards Evans (5)  
@ Nevada (8/27) - 44 A and 14 D  
@ Idaho State (9/7) - 46 A and 11 D  
vs. Duke (9/16) - 60 A and 12 D  
vs. Utah (9/28) - 52 A and 10 D  
vs. UNLV (10/22) - 21 A and 15 D

Chelsea Goodman (8)  
@ Idaho State (9/7) - 16 K and 10 D  
vs. Duke (9/16) - 19 K and 10 D  
@ New Mexico (9/23) - 19 K and 10 D  
@ Air Force (9/24) - 20 K and 12 D  
vs. Utah (9/28) - 17 K and 15 D  
@ Colorado St. (10/7) - 14 K and 10 D  
vs. San Diego St. (10/21) - 15 K and 10 D  
vs. UNLV (10/22) - 17 K and 12 D

Erica Lott (4)  
vs. Kansas (9/2) - 16 K and 10 D  
vs. Utah State (9/7) - 10 K and 11 D  
vs. UVSC (10/18) - 14 K and 10 D  
vs. UNLV (10/22) - 18 K and 11 D

### 20 Kills:

Chelsea Goodman (3)  
vs. Utah State (9/10) - 20  
@ Ohio State (9/17) - 21  
@ Air Force (9/24) - 20

Lindsay Hartsock (3)  
vs. Kansas (9/2) - 20  
@ Ohio State (9/17) - 20  
@ Air Force (9/24) - 21

Erica Lott (1)  
vs. Duke (9/16) - 22

**20 Digs:**  
Lindsey Evans (3)  
vs. Duke (9/16) - 27  
@ Ohio State (9/17) - 22  
vs. Utah (9/28) - 20



www.TheMWC.com

**MOUNTAIN WEST CONFERENCE**

BYU is a member of the Mountain West Conference. The Cougars have a 61-23 regular season record in six years of MWC play after finishing third in 2004 with a 9-5 mark. The MWC will be expanding in 2005 to nine teams including newcomer TCU

BYU won the inaugural regular season title in 1999 with a 13-1 record and finished second in 2000 with a 12-2 mark. BYU appeared in the MWC Tournament title match in each of the first two seasons, winning the title over Colorado State in Fort Collins in 2000 after losing the 1999 title to the Rams in Provo. Utah won the 2001 and 2002 crowns, in Provo and Fort Collins, respectively while Colorado State captured the 2003 title in San Diego and the 2004 crown on its home court. Six of the eight MWC programs have competed in postseason action over the years. In 2004, two MWC teams earned NCAA bids, including Utah (at-large) and Colorado State (automatic). BYU was defeated by Colorado State in the semifinals of the 2004 MWC tournament.

Since the MWC was founded in 1999, BYU, Colorado State and Utah have represented the conference in the NCAA tournament each season. In 2004, Colorado State (19) represented the MWC in the top-25 poll while Utah was listed No. 29 with 24 votes. Overall, BYU has made 21 NCAA appearances, followed by Colorado State with 16, SDSU with 13, New Mexico and Utah with seven, and Wyoming with four.

BYU has a winning record over every MWC team with an overall conference winning percentage of .814. The 2004 MWC Tournament was held in Fort Collins, CO., Nov. 18-20, with Colorado State defeating Utah in the final.

**BYU vs. MWC TEAMS (through 2004)**

- vs. Air Force ..... 14-1-0 (.933)
- vs. Colorado St. .... 44-18-1 (.695)
- vs. New Mexico ..... 56-7-0 (.889)
- vs. San Diego State ..... 30-15-0 (.667)
- vs. TCU ..... 4-0 (1.000)
- vs. UNLV ..... 15-2-0 (.882)
- vs. Utah ..... 61-17-0 (.782)
- vs. Wyoming ..... 55-4-0 (.932)
- Overall vs. MWC ..... 278-63-1 (.814)

**2005 Mountain West Conference Standings**

| Team                | Conference |    |       | Overall |    |       |
|---------------------|------------|----|-------|---------|----|-------|
|                     | W          | L  | Pct   | W       | L  | Pct   |
| BYU.....            | 10         | 0  | 1.000 | 18      | 0  | 1.000 |
| Colorado State..... | 5          | 2  | .714  | 12      | 5  | .706  |
| Utah.....           | 7          | 3  | .700  | 15      | 6  | .714  |
| UNLV.....           | 5          | 3  | .625  | 9       | 11 | .450  |
| San Diego State.... | 4          | 4  | .500  | 12      | 9  | .571  |
| New Mexico.....     | 4          | 6  | .400  | 12      | 8  | .600  |
| TCU.....            | 2          | 5  | .286  | 14      | 9  | .609  |
| Wyoming.....        | 2          | 6  | .250  | 7       | 12 | .368  |
| Air Force.....      | 0          | 10 | .000  | 4       | 21 | .160  |

**This Week's MWC Play**

- October 25 (Tuesday)
  - BYU at Weber State, 7 p.m.
  - \*COLORADO STATE at TCU, 7 p.m.
- October 27 (Thursday)
  - \*AIR FORCE at UNLV, 7 p.m.
- October 28 (Friday)
  - \*BYU at TCU, 7 p.m.
  - \*COLORADO STATE at WYOMING, 7 p.m.
  - \*NEW MEXICO at SAN DIEGO STATE, 7 p.m.
- October 29 (Saturday)
  - \*AIR FORCE at SAN DIEGO STATE, 7 p.m.
  - \*NEW MEXICO at UNLV, 7 p.m.
  - \*UTAH at TCU, 7 p.m.

**MWC Notes**

**MOUNTAIN WEST CONFERENCE PLAYERS OF THE WEEK:**

- Aug. 30 - Aerial Salvo, Fr., OH, Utah
- Sept. 6 - Lindsay Hartsock, Jr., MB, BYU
- Sept. 12 - Chelsea Goodman, So., OH, BYU
- Sept. 19 - Lindsay Hartsock, Jr., MB, BYU
- Shelley Sommerfeldt, Sr., OH, Utah
- Sept. 26 - Casey Bauer, Sr., OH, Colorado St.
- Oct. 3 - Lauren Miramontes, So., MB, UNLV
- Oct. 10 - Nirelle Hampton, Fr., S, TCU
- Oct. 17 - Lindsey Noll, Sr., MB, San Diego St.
- Oct. 24 - Lori Baird, Fr., MB, Utah

**Cougars Among MWC Leaders (Overall/MWC Play, 10/23)**

| Individual         |                       |             | Team                        |             |
|--------------------|-----------------------|-------------|-----------------------------|-------------|
| Hitting Percentage |                       |             | Hitting Percentage          |             |
| No. 1/1            | Lindsay Hartsock      | .470/.491   | No. 1/1                     | .284/.281   |
| No. 6/NR           | Rachel Dyer           | .307/.NR    | Assists                     |             |
| Assists            |                       |             | No. 2/1                     | 14.40/14.39 |
| No. 1/1            | Lauren Richards Evans | 12.95/12.88 | Blocks                      |             |
| Kills              |                       |             | No. 5/3                     | 2.61/2.99   |
| No. 1/1            | Chelsea Goodman       | 4.09/4.17   | Kills                       |             |
| No. 2/2            | Erica Lott            | 4.00/3.97   | No. 2/1                     | 15.90/15.86 |
| Aces               |                       |             | Service Aces                |             |
| No. 4/5            | Lauren Richards Evans | 0.43/0.45   | No. 7/7                     | 1.43/1.28   |
| Blocks             |                       |             | Digs                        |             |
| No. 8/5            | Rachel Dyer           | 1.15/1.33   | No. 7/5                     | 13.53/13.39 |
| No. 9/6            | Lindsay Hartsock      | 1.14/1.32   | Opponent Hitting Percentage |             |
| Digs               |                       |             | No. 2/1                     | .146/.122   |
| No. 6/5            | Lindsey Evans         | 3.26/3.65   |                             |             |

## JASON WATSON

### HEAD WOMEN'S VOLLEYBALL COACH

Jason Watson was named the head coach of BYU's women's volleyball program on Feb. 17, 2005 after serving for three years as an assistant with the program.



Watson has 11 years of collegiate coaching experience as an assistant at four universities, including two seasons with the BYU men's volleyball program and three with BYU's women's program. After an All-American playing career at BYU, Watson coached two seasons under former U.S. Olympic coach and two-time NCAA Coach of the Year Carl McGown with the Cougars' men's squad in 1995-96. He came back to BYU in 2002 as the assistant head coach of the women's team under Karen Lamb.

Prior to his recent return to BYU, Watson served as the associate head coach at Kansas State for two years where he helped guide the Wildcats to two consecutive NCAA Tournament berths and arguably their best season ever in 2000.

Before that, Watson spent two years at Arkansas State during which the Lady Indians won consecutive Sun Belt Conference titles. Watson began his women's volleyball coaching career with a two-year stint at Montana State, helping the Bobcats to their best record in almost 15 years.

Overall, Watson has assisted in taking teams to the NCAA Tournament in four of the last six seasons. In nine years coaching NCAA women's volleyball, Watson's teams have compiled a 185-97 (.656) record. Watson becomes only the fourth head coach in BYU women's volleyball history, joining JoAnne Calderwood (1956-61), Hall of Fame coach Elaine Michaelis (1962-2001) and Lamb (2002-04).

#### COACHING CAREER

In control of the Cougars' defense, Watson has quickly established BYU as a top defensive squad. The Cougars led the Mountain West Conference and were fifth and 13th in the nation in blocks per game in 2004 and 2003 respectively. BYU also led the MWC in digs in 2003 with 1,729, the most the Cougars have put up since 1997. BYU's Lindsay Hartsock was named the 2004 Blocker of the Year and finished second in the nation averaging 1.86 blocks per game in 2004 while libero Uila Crabbe set BYU and MWC single-season records in digs with 435 in 2003 under Watson's direction.

At Kansas State, Watson helped the Wildcats earn back-to-back top-three finishes in the Big 12 Conference and consecutive trips to the NCAA tournament while achieving a 42-17 (.712) overall record and 29-11 (.725) mark in the Big 12. Coaching the setters and coordinating the offense, Watson established a powerful attack that produced several team and individual records.

Also in 2001, with Watson serving as associate head coach, KSU broke the school record for conference wins with a 15-5 mark and swept the season series with a school-best six league opponents. Two players earned All-Big 12 honors and one honorable mention All-America recognition, as school records were broken for kills, total attacks and 20-kill matches. KSU also earned the right to host the NCAA first and second rounds for the first time since the field was expanded to 64 teams and for only the second time in the school's history. In 2000, Watson helped guide the Wildcats to arguably its best season in school history

while directing an offense that set the school record with 2,024 kills, and totaled 1,828 assists (No. 2 in school history at the time), 4,864 total attacks (No.3 in school history) and a .245 team hitting percentage (No. 4 in school history). Under Watson's tutelage, setter Disney Bronnenberg finished second nationally in assists, averaging 15.01 assists per game.

Prior to his time at KSU, Watson helped Arkansas State advance to the NCAA tournament in 1999 after winning consecutive Sun Belt Conference regular season titles in 1998 and 1999. He helped the Lady Indians post a 51-18 (.739) record and coached a number of all-league performers, including Sun Belt Freshman of the Year Jessica Barney, who led league in assists with 1,457 in 1999. Watson was responsible for the team's offensive schemes and setter training while coordinating the program's recruiting efforts. Watson spent two seasons as an assistant at Montana State, helping the Bobcats to a 35-24 (.593) record. In 1997, the Bobcats finished 19-12, the program's best mark since 1983. In 1996, the team went 16-12 and made its first-ever Big Sky Conference Tournament appearance.

#### PLAYING CAREER

As a player, Watson was a four-year starter and two-time captain from 1990-94 as the men's program grew from its infancy to a national power. After a 2-25 season in its second year as an NCAA sport, BYU achieved a 21-6 record and No. 2 national ranking in Watson's senior season in 1994. Watson is still BYU's

all-time assist leader with 4,649 and single-game assist record holder with 128 against Hawaii on March 27, 1993. He was named a second-team American Volleyball Coaches Association All-American, Volleyball magazine honorable mention All-American and a member of the Mountain Pacific Sports Federation Third Team in 1994. He was a member of the Australian Men's National Team from 1990-91 and a member of the Junior National Team from 1987-90.

#### PERSONAL

A physical education and sports business management graduate of BYU in 1995, Watson, 32, is a native of Homebush, Australia. He and his wife, Larissa, have two sons (Bryce and Brandon) and one daughter (Kara).

#### WATSON ASSISTANT COACHING EXPERIENCE:

| Year | School       | Over. | Conf./Finish      |
|------|--------------|-------|-------------------|
| 2004 | BYU          | 19-11 | 9-5/3rd MWC       |
| 2003 | BYU          | 24-9  | 10-4/3rd MWC      |
| 2002 | BYU          | 14-19 | 7-7/4th MWC       |
| 2001 | Kansas St.   | 20-8  | 15-5/3rd Big 12   |
| 2000 | Kansas St.   | 22-8  | 14-6/2nd Big 12   |
| 1999 | Arkansas St. | 28-7  | 14-2/1st Sun Belt |
| 1998 | Arkansas St. | 23-11 | 12-2/1st Sun Belt |
| 1997 | Montana St.  | 19-12 | 9-7/4th Big Sky   |
| 1996 | Montana St.  | 16-12 | 7-9/4th Big Sky   |

Total 185-97 97-47

#### National Finishes

|      |                             |
|------|-----------------------------|
| 2003 | NCAA Second Round           |
| 2001 | NCAA Second Round           |
| 2000 | NCAA Regional Semi-Finalist |
| 1999 | NCAA First Round            |

**JANVIER BEAUMONT • 5-7 • Freshman • Libero • Torrey Pines HS**

- Notched double-digit digs with 10 against New Mexico
- Tallied her first career block at Wyoming while contributing seven digs
- Recorded double-digit digs in both matches of the Buckeye Classic, including a career-high 15 vs. No. 14 Ohio State
- Has played in every Cougar match this season
- Made her Cougar debut as a true freshman at Nevada, recording six digs and one ace

Season Averages

Games played: 67  
 Kills per game: 0.00  
 Assists per game: 0.18  
 Aces per game: 0.16  
 Digs per game: 1.48  
 Blocks per game: 0.01



Season and Career Highs

- Kills**  
 Season: N/A  
 Career: Same
- Hitting Percentage**  
 Season: N/A  
 Career: Same
- Assists**  
 Season: 2 (twice)  
 Career: Same
- Digs**  
 Season: 15 vs. Ohio State, 9/17/05  
 Career: Same
- Total Blocks**  
 Season: 1 at Wyoming, 10/8/05  
 Career: Same
- Aces**  
 Season: 2 (three times)  
 Career: Same

JANVIER BEAUMONT - 2005 Match-by-Match

| Date     | Opponent        | GP | ATTACK |   |    |      | Pct | SET |    | SERVE |    | PASS |    | BLOCK |     |   | Total | BHE | Points |
|----------|-----------------|----|--------|---|----|------|-----|-----|----|-------|----|------|----|-------|-----|---|-------|-----|--------|
|          |                 |    | K      | E | TA |      |     | A   | SA | SE    | RE | DIG  | BS | BA    | BE  |   |       |     |        |
| 8-27-05  | at Nevada       | 5  | 0      | 0 | 0  | .000 | 0   | 1   | 3  | 0     | 6  | 0    | 0  | 0     | 0.0 | 0 | 1.0   |     |        |
| 9-1-05   | Montana St.     | 3  | 0      | 0 | 0  | .000 | 1   | 0   | 2  | 1     | 4  | 0    | 0  | 0     | 0.0 | 0 | 0.0   |     |        |
| 9-2-05   | Kansas          | 4  | 0      | 0 | 0  | .000 | 1   | 0   | 2  | 0     | 4  | 0    | 0  | 0     | 0.0 | 0 | 0.0   |     |        |
| 9-7-05   | at Idaho State  | 3  | 0      | 0 | 0  | .000 | 0   | 1   | 2  | 0     | 4  | 0    | 0  | 0     | 0.0 | 0 | 1.0   |     |        |
| 9-10-05  | Utah State      | 4  | 0      | 0 | 0  | .000 | 0   | 1   | 3  | 1     | 5  | 0    | 0  | 0     | 0.0 | 0 | 1.0   |     |        |
| 9-16-05  | vs. Duke        | 5  | 0      | 0 | 0  | .000 | 2   | 0   | 3  | 0     | 10 | 0    | 0  | 0     | 0.0 | 0 | 0.0   |     |        |
| 9-17-05  | at Ohio State   | 5  | 0      | 0 | 0  | .000 | 0   | 2   | 3  | 0     | 15 | 0    | 0  | 0     | 0.0 | 0 | 2.0   |     |        |
| 9-23-05  | at New Mexico   | 5  | 0      | 0 | 0  | .000 | 0   | 0   | 1  | 1     | 3  | 0    | 0  | 0     | 0.0 | 0 | 0.0   |     |        |
| 9-24-05  | at Air Force    | 5  | 0      | 0 | 0  | .000 | 0   | 2   | 2  | 2     | 3  | 0    | 0  | 0     | 0.0 | 0 | 2.0   |     |        |
| 9-28-05  | Utah            | 4  | 0      | 0 | 0  | .000 | 2   | 1   | 2  | 0     | 3  | 0    | 0  | 0     | 0.0 | 0 | 1.0   |     |        |
| 9-30-05  | TCU             | 3  | 0      | 0 | 0  | .000 | 0   | 2   | 2  | 0     | 6  | 0    | 0  | 0     | 0.0 | 0 | 2.0   |     |        |
| 10-7-05  | at Colorado St. | 3  | 0      | 0 | 0  | .000 | 1   | 0   | 2  | 0     | 4  | 0    | 0  | 0     | 0.0 | 0 | 0.0   |     |        |
| 10-8-05  | at Wyoming      | 3  | 0      | 0 | 0  | .000 | 0   | 0   | 0  | 2     | 7  | 0    | 1  | 0     | 1.0 | 0 | 0.5   |     |        |
| 10-14-05 | Air Force       | 3  | 0      | 0 | 0  | .000 | 2   | 0   | 1  | 0     | 3  | 0    | 0  | 0     | 0.0 | 0 | 0.0   |     |        |
| 10-15-05 | New Mexico      | 3  | 0      | 0 | 0  | .000 | 1   | 0   | 2  | 0     | 10 | 0    | 0  | 0     | 0.0 | 0 | 0.0   |     |        |
| 10-18-05 | Utah Valley St. | 2  | 0      | 0 | 0  | .000 | 0   | 0   | 2  | 0     | 1  | 0    | 0  | 0     | 0.0 | 0 | 0.0   |     |        |
| 10-21-05 | San Diego St.   | 3  | 0      | 0 | 0  | .000 | 1   | 1   | 1  | 0     | 4  | 0    | 0  | 0     | 0.0 | 0 | 1.0   |     |        |
| 10-22-05 | UNLV            | 4  | 0      | 0 | 0  | .000 | 1   | 0   | 3  | 0     | 7  | 0    | 0  | 0     | 0.0 | 0 | 0.0   |     |        |
| Totals   |                 | 67 | 0      | 0 | 0  | .000 | 12  | 11  | 36 | 7     | 99 | 0    | 1  | 0     | 1.0 | 0 | 11.5  |     |        |

**RACHEL DYER • 6-1 • Freshman • Middle Blocker • La Costa Canyon HS**

- Is sixth in the MWC in hitting percentage and eighth in blocks (fifth in league play)
- Is first on the team in blocks and second in hitting percentage
- Led the Cougars in blocks with eight at New Mexico
- Recorded double-digit kills in both matches of the BYU/UVSC Challenge, including a career-high 15 against Kansas, while hitting .468 for the week
- Made her Cougar debut at Nevada after redshirting in 2004, recording seven kills, four blocks, four digs, three assists and one ace
- Traveled to Argentina in the summer of 2005 as a member of the U.S. Select Team

Season Averages

Games played: 68  
 Kills per game: 2.50  
 Assists per game: 0.19  
 Aces per game: 0.09  
 Digs per game: 0.41  
 Blocks per game: 1.15



Season and Career Highs

- Kills**  
 Season: 15 vs. Kansas, 9/2/05  
 Career: Same
- Hitting Percentage**  
 Season: .526 vs. Montana St., 9/1/05  
 Career: Same
- Assists**  
 Season: 3 (twice)  
 Career: Same
- Digs**  
 Season: 4 vs. Nevada, 8/27/05  
 Career: Same
- Total Blocks**  
 Season: 8 at New Mexico, 9/23/05  
 Career: Same
- Aces**  
 Season: 1 (six times)  
 Career: Same

RACHEL DYER - 2005 Match-by-Match

| Date     | Opponent        | GP | ATTACK |    |     |       | Pct | SET |    | SERVE |    | PASS |    | BLOCK |      |      | Total | BHE | Points |
|----------|-----------------|----|--------|----|-----|-------|-----|-----|----|-------|----|------|----|-------|------|------|-------|-----|--------|
|          |                 |    | K      | E  | TA  |       |     | A   | SA | SE    | RE | DIG  | BS | BA    | BE   |      |       |     |        |
| 8-27-05  | at Nevada       | 5  | 7      | 7  | 22  | .000  | 3   | 1   | 2  | 0     | 4  | 0    | 4  | 1     | 4.0  | 1    | 10.0  |     |        |
| 9-1-05   | Montana St.     | 3  | 11     | 1  | 19  | .526  | 1   | 0   | 3  | 0     | 2  | 0    | 4  | 0     | 4.0  | 0    | 13.0  |     |        |
| 9-2-05   | Kansas          | 4  | 15     | 3  | 28  | .429  | 0   | 1   | 4  | 0     | 3  | 0    | 6  | 0     | 6.0  | 0    | 19.0  |     |        |
| 9-7-05   | at Idaho State  | 3  | 8      | 2  | 22  | .273  | 1   | 1   | 1  | 0     | 3  | 0    | 1  | 0     | 1.0  | 0    | 9.5   |     |        |
| 9-10-05  | Utah State      | 4  | 14     | 2  | 24  | .500  | 0   | 1   | 4  | 0     | 1  | 0    | 6  | 1     | 6.0  | 0    | 18.0  |     |        |
| 9-16-05  | vs. Duke        | 5  | 11     | 4  | 22  | .318  | 0   | 0   | 4  | 0     | 1  | 0    | 3  | 0     | 3.0  | 0    | 12.5  |     |        |
| 9-17-05  | at Ohio State   | 5  | 12     | 2  | 22  | .455  | 3   | 0   | 1  | 0     | 2  | 1    | 2  | 1     | 3.0  | 0    | 14.0  |     |        |
| 9-23-05  | at New Mexico   | 5  | 11     | 4  | 20  | .350  | 1   | 0   | 0  | 0     | 1  | 7    | 1  | 8.0   | 0    | 15.5 |       |     |        |
| 9-24-05  | at Air Force    | 5  | 12     | 7  | 23  | .217  | 1   | 0   | 2  | 0     | 2  | 0    | 5  | 0     | 5.0  | 0    | 14.5  |     |        |
| 9-28-05  | Utah            | 4  | 6      | 4  | 16  | .125  | 0   | 0   | 1  | 0     | 1  | 0    | 5  | 0     | 5.0  | 0    | 8.5   |     |        |
| 9-30-05  | TCU             | 3  | 8      | 3  | 14  | .357  | 0   | 0   | 1  | 0     | 0  | 0    | 1  | 0     | 1.0  | 0    | 8.5   |     |        |
| 10-7-05  | at Colorado St. | 3  | 11     | 2  | 23  | .391  | 1   | 0   | 2  | 0     | 2  | 0    | 5  | 0     | 5.0  | 0    | 13.5  |     |        |
| 10-8-05  | at Wyoming      | 3  | 9      | 5  | 21  | .190  | 0   | 1   | 2  | 0     | 0  | 1    | 2  | 0     | 3.0  | 0    | 12.0  |     |        |
| 10-14-05 | Air Force       | 3  | 7      | 5  | 18  | .111  | 1   | 1   | 0  | 0     | 1  | 1    | 4  | 1     | 5.0  | 0    | 11.0  |     |        |
| 10-15-05 | New Mexico      | 3  | 8      | 2  | 12  | .500  | 1   | 0   | 1  | 0     | 2  | 0    | 4  | 0     | 4.0  | 0    | 10.0  |     |        |
| 10-18-05 | Utah Valley St. | 3  | 5      | 2  | 7   | .429  | 0   | 0   | 2  | 0     | 1  | 0    | 3  | 0     | 3.0  | 0    | 6.5   |     |        |
| 10-21-05 | San Diego St.   | 3  | 10     | 2  | 17  | .471  | 0   | 0   | 3  | 0     | 0  | 0    | 7  | 1     | 7.0  | 0    | 13.5  |     |        |
| 10-22-05 | UNLV            | 4  | 5      | 6  | 19  | -.053 | 0   | 0   | 1  | 0     | 3  | 0    | 5  | 0     | 5.0  | 1    | 7.5   |     |        |
| Totals   |                 | 68 | 170    | 63 | 349 | .307  | 13  | 6   | 34 | 0     | 28 | 4    | 74 | 6     | 78.0 | 2    | 217.0 |     |        |



## LAUREN RICHARDS EVANS • 6-0 • Senior • Setter • Timpanogos HS

- Is currently 27th in the nation in assists (as of Oct. 18)
- Leads the MWC in assists and is fourth in aces
- Hit a career-high .800 against San Diego State
- Did not play against Utah Valley St. to give redshirt freshman Amy Schlauder playing experience
- Posted her third double-double of the season with 52 assists and 10 digs vs. Utah
- Notched season highs of 62 assists and nine blocks against Kansas
- Recorded a double-double in the first match of the season at Nevada with 44 assists and 14 digs, just one shy of her career-high
- Named Preseason All-MWC
- Married BYU Men's Volleyball player Taylor Evans in the offseason

### Season Averages

Games played: 58  
 Kills per game: 0.71  
 Assists per game: 12.95  
 Aces per game: 0.43  
 Digs per game: 2.16  
 Blocks per game: 1.07



### LAUREN RICHARDS EVANS - 2005 Match-by-Match

| Date     | Opponent        | GP           | ATTACK |    |     |       | Pct | SET |    | SERVE |     |     | PASS |    | BLOCK |       |       | GEN |  | Points |
|----------|-----------------|--------------|--------|----|-----|-------|-----|-----|----|-------|-----|-----|------|----|-------|-------|-------|-----|--|--------|
|          |                 |              | K      | E  | TA  |       |     | A   | SA | SE    | RE  | DIG | BS   | BA | BE    | Total | BHE   |     |  |        |
| 8-27-05  | at Nevada       | 5            | 2      | 2  | 6   | .000  | 44  | 3   | 4  | 0     | 14  | 0   | 5    | 1  | 5.0   | 0     | 7.5   |     |  |        |
| 9-1-05   | Montana St.     | 3            | 3      | 1  | 6   | .333  | 45  | 1   | 4  | 0     | 9   | 0   | 4    | 0  | 4.0   | 0     | 6.0   |     |  |        |
| 9-2-05   | Kansas          | 4            | 3      | 1  | 8   | .250  | 62  | 0   | 2  | 0     | 4   | 0   | 9    | 0  | 9.0   | 1     | 7.5   |     |  |        |
| 9-7-05   | at Idaho State  | 3            | 2      | 1  | 7   | .143  | 46  | 1   | 4  | 0     | 11  | 0   | 2    | 0  | 2.0   | 0     | 4.0   |     |  |        |
| 9-10-05  | Utah State      | 4            | 3      | 2  | 8   | .125  | 58  | 3   | 5  | 0     | 5   | 0   | 4    | 1  | 4.0   | 4     | 8.0   |     |  |        |
| 9-16-05  | vs. Duke        | 5            | 2      | 3  | 7   | -.143 | 60  | 2   | 4  | 0     | 12  | 0   | 2    | 0  | 2.0   | 0     | 5.0   |     |  |        |
| 9-17-05  | at Ohio State   | 1            | 0      | 1  | 2   | -.500 | 11  | 0   | 2  | 0     | 3   | 0   | 0    | 0  | 0.0   | 0     | 0.0   |     |  |        |
| 9-23-05  | at New Mexico   | 5            | 3      | 3  | 8   | .000  | 54  | 2   | 3  | 0     | 4   | 0   | 5    | 1  | 5.0   | 3     | 7.5   |     |  |        |
| 9-24-05  | at Air Force    | 4            | 2      | 2  | 7   | .000  | 54  | 3   | 2  | 0     | 6   | 0   | 4    | 0  | 4.0   | 0     | 7.0   |     |  |        |
| 9-28-05  | Utah            | 4            | 3      | 1  | 8   | .250  | 52  | 3   | 3  | 0     | 10  | 1   | 4    | 0  | 5.0   | 2     | 9.0   |     |  |        |
| 9-30-05  | TCU             | 2            | 0      | 0  | 0   | .000  | 23  | 1   | 2  | 0     | 8   | 1   | 0    | 0  | 1.0   | 1     | 2.0   |     |  |        |
| 10-7-05  | at Colorado St. | 3            | 2      | 0  | 7   | .286  | 39  | 1   | 4  | 0     | 9   | 2   | 3    | 0  | 5.0   | 3     | 6.5   |     |  |        |
| 10-8-05  | at Wyoming      | 3            | 4      | 1  | 6   | .500  | 52  | 4   | 2  | 0     | 3   | 0   | 2    | 0  | 2.0   | 0     | 9.0   |     |  |        |
| 10-14-05 | Air Force       | 2            | 0      | 0  | 0   | .000  | 17  | 0   | 2  | 0     | 5   | 0   | 1    | 0  | 1.0   | 1     | 0.5   |     |  |        |
| 10-15-15 | New Mexico      | 3            | 6      | 1  | 7   | .714  | 38  | 0   | 3  | 0     | 5   | 1   | 3    | 0  | 4.0   | 2     | 8.5   |     |  |        |
| 10-18-05 | Utah Valley St. | DID NOT PLAY |        |    |     |       |     |     |    |       |     |     |      |    |       |       |       |     |  |        |
| 10-21-05 | San Diego St.   | 3            | 4      | 0  | 5   | .800  | 45  | 1   | 4  | 0     | 2   | 0   | 3    | 0  | 3.0   | 5     | 6.5   |     |  |        |
| 10-22-05 | UNLV            | 4            | 2      | 4  | 13  | -.154 | 51  | 0   | 2  | 0     | 15  | 1   | 5    | 1  | 6.0   | 1     | 5.5   |     |  |        |
| Totals   |                 | 58           | 41     | 23 | 105 | .171  | 751 | 25  | 52 | 0     | 125 | 6   | 56   | 4  | 62.0  | 23    | 100.0 |     |  |        |

### Season and Career Highs

**Kills**  
 Season: 6 vs. New Mexico, 10/15/05  
 Career: 20 at Long Beach St., 11/25/03

**Hitting Percentage**  
 Season: .800 vs. San Diego St., 10/21/05  
 Career: Same

**Assists**  
 Season: 62 vs. Kansas, 9/2/05  
 Career: 65 vs. Saint Louis, 9/6/03

**Digs**  
 Season: 15 vs. UNLV, 10/22/05  
 Career: Same (twice)

**Total Blocks**  
 Season: 9 vs. Kansas, 9/2/05  
 Career: 13 vs. Colorado St., 11/12/04

**Aces**  
 Season: 4 at Wyoming, 10/8/05  
 Career: 8 vs. Air Force, 9/6/03

## LINDSEY EVANS • 5-9 • Sophomore • Libero • West Linn HS

- Is sixth in the MWC in digs while leading the team
- Named to the Buckeye Classic All-Tournament Team after recording 27 digs against Duke and 22 at Ohio State
- Was BYU's main libero in 2004, finishing seventh in the MWC with 2.61 digs per game
- Set an MWC record with 33 digs against UNLV in 2004, second all-time in BYU history

### Season Averages

Games played: 66  
 Kills per game: 0.00  
 Assists per game: 0.20  
 Aces per game: 0.05  
 Digs per game: 3.26  
 Blocks per game: 0.00



### LINDSEY EVANS - 2005 Match-by-Match

| Date     | Opponent        | GP | ATTACK |   |    |      | Pct | SET |    | SERVE |     |     | PASS |    | BLOCK |       |     | GEN |  | Points |
|----------|-----------------|----|--------|---|----|------|-----|-----|----|-------|-----|-----|------|----|-------|-------|-----|-----|--|--------|
|          |                 |    | K      | E | TA |      |     | A   | SA | SE    | RE  | DIG | BS   | BA | BE    | Total | BHE |     |  |        |
| 8-27-05  | at Nevada       | 5  | 0      | 0 | 0  | .000 | 0   | 0   | 0  | 0     | 3   | 0   | 0    | 0  | 0.0   | 0     | 0.0 |     |  |        |
| 9-1-05   | Montana St.     | 3  | 0      | 0 | 0  | .000 | 0   | 0   | 0  | 3     | 10  | 0   | 0    | 0  | 0.0   | 1     | 0.0 |     |  |        |
| 9-2-05   | Kansas          | 4  | 0      | 0 | 0  | .000 | 1   | 0   | 0  | 1     | 8   | 0   | 0    | 0  | 0.0   | 0     | 0.0 |     |  |        |
| 9-7-05   | at Idaho State  | 3  | 0      | 0 | 0  | .000 | 0   | 2   | 0  | 1     | 4   | 0   | 0    | 0  | 0.0   | 0     | 2.0 |     |  |        |
| 9-10-05  | Utah State      | 4  | 0      | 0 | 0  | .000 | 1   | 0   | 0  | 2     | 12  | 0   | 0    | 0  | 0.0   | 0     | 0.0 |     |  |        |
| 9-16-05  | vs. Duke        | 5  | 0      | 0 | 0  | .000 | 0   | 0   | 0  | 1     | 27  | 0   | 0    | 0  | 0.0   | 0     | 0.0 |     |  |        |
| 9-17-05  | at Ohio State   | 5  | 0      | 0 | 1  | .000 | 2   | 0   | 0  | 0     | 22  | 0   | 0    | 0  | 0.0   | 0     | 0.0 |     |  |        |
| 9-23-05  | at New Mexico   | 5  | 0      | 0 | 0  | .000 | 1   | 1   | 2  | 2     | 12  | 0   | 0    | 0  | 0.0   | 0     | 1.0 |     |  |        |
| 9-24-05  | at Air Force    | 3  | 0      | 0 | 0  | .000 | 0   | 0   | 0  | 3     | 8   | 0   | 0    | 0  | 0.0   | 0     | 0.0 |     |  |        |
| 9-28-05  | Utah            | 4  | 0      | 0 | 0  | .000 | 0   | 0   | 0  | 0     | 20  | 0   | 0    | 0  | 0.0   | 0     | 0.0 |     |  |        |
| 9-30-05  | TCU             | 3  | 0      | 0 | 0  | .000 | 0   | 0   | 0  | 0     | 10  | 0   | 0    | 0  | 0.0   | 0     | 0.0 |     |  |        |
| 10-7-05  | at Colorado St. | 3  | 0      | 0 | 0  | .000 | 0   | 0   | 0  | 0     | 12  | 0   | 0    | 0  | 0.0   | 0     | 0.0 |     |  |        |
| 10-8-05  | at Wyoming      | 3  | 0      | 0 | 0  | .000 | 1   | 0   | 0  | 0     | 10  | 0   | 0    | 0  | 0.0   | 0     | 0.0 |     |  |        |
| 10-14-05 | Air Force       | 3  | 0      | 0 | 0  | .000 | 0   | 0   | 0  | 1     | 16  | 0   | 0    | 0  | 0.0   | 0     | 0.0 |     |  |        |
| 10-15-05 | New Mexico      | 3  | 0      | 0 | 0  | .000 | 0   | 0   | 0  | 0     | 6   | 0   | 0    | 0  | 0.0   | 0     | 0.0 |     |  |        |
| 10-18-05 | Utah Valley St. | 3  | 0      | 0 | 0  | .000 | 1   | 0   | 0  | 1     | 5   | 0   | 0    | 0  | 0.0   | 0     | 0.0 |     |  |        |
| 10-21-05 | San Diego St.   | 3  | 0      | 0 | 0  | .000 | 4   | 0   | 0  | 0     | 11  | 0   | 0    | 0  | 0.0   | 0     | 0.0 |     |  |        |
| 10-22-05 | UNLV            | 4  | 0      | 0 | 0  | .000 | 2   | 0   | 0  | 3     | 19  | 0   | 0    | 0  | 0.0   | 1     | 0.0 |     |  |        |
| Totals   |                 | 66 | 0      | 0 | 1  | .000 | 13  | 3   | 2  | 18    | 215 | 0   | 0    | 0  | 0.0   | 2     | 3.0 |     |  |        |

### Season and Career Highs

**Kills**  
 Season: N/A  
 Career: 1 (three times)

**Hitting Percentage**  
 Season: N/A  
 Career: 1.000 (three times)

**Assists**  
 Season: 4 vs. San Diego St. 10/21/05  
 Career: 4 (five times)

**Digs**  
 Season: 27 vs. Duke, 9/16/05  
 Career: 33 vs. UNLV, 11/5/04

**Aces**  
 Season: 2 vs. Idaho State, 9/7/05  
 Career: 3 vs. Memphis, 9/10/04

**CHELSEA GOODMAN • 5-11 • Sophomore • Outside Hitter • Mt. View HS**

- Leads the MWC in kills
- Leads the team in kills and is second in digs
- Recorded two double-doubles over the weekend against SDSU and UNLV
- Tallied her sixth double-double with 14 kills and 10 digs at Colorado State
- Posted a career-high 15 digs against Utah
- Recorded a career-high 21 kills against No. 14 Ohio State
- Named MWC Player of the Week for the week of Sept. 5-12
- Recorded her first double-double of the season with a career-high 16 kills and 10 digs at Idaho State

Season Averages

Games played: 68  
 Kills per game: 4.09  
 Assists per game: 0.22  
 Aces per game: 0.21  
 Digs per game: 2.31  
 Blocks per game: 0.38



**CHELSEA GOODMAN - 2005 Match-by-Match**

| Date     | Opponent        | GP | ATTACK |     |     |      | SET | SERVE |    |    | PASS |     |    | BLOCK |      |       | GEN   |  | Points |
|----------|-----------------|----|--------|-----|-----|------|-----|-------|----|----|------|-----|----|-------|------|-------|-------|--|--------|
|          |                 |    | K      | E   | TA  | Pct  |     | A     | SA | SE | RE   | DIG | BS | BA    | BE   | Total | BHE   |  |        |
| 8-27-05  | at Nevada       | 5  | 13     | 7   | 37  | .162 | 1   | 0     | 2  | 0  | 7    | 0   | 2  | 0     | 2.0  | 0     | 14.0  |  |        |
| 9-1-05   | Montana St.     | 3  | 13     | 4   | 30  | .300 | 2   | 2     | 2  | 1  | 8    | 0   | 2  | 0     | 2.0  | 0     | 16.0  |  |        |
| 9-2-05   | Kansas          | 4  | 12     | 4   | 31  | .258 | 1   | 2     | 5  | 1  | 2    | 0   | 1  | 2     | 1.0  | 0     | 14.5  |  |        |
| 9-7-05   | at Idaho State  | 3  | 16     | 5   | 34  | .324 | 0   | 0     | 0  | 3  | 10   | 0   | 1  | 0     | 1.0  | 0     | 16.5  |  |        |
| 9-10-05  | Utah State      | 4  | 20     | 6   | 32  | .438 | 1   | 2     | 3  | 0  | 9    | 0   | 3  | 0     | 3.0  | 0     | 23.5  |  |        |
| 9-16-05  | vs. Duke        | 5  | 19     | 11  | 48  | .167 | 1   | 1     | 1  | 0  | 10   | 0   | 1  | 0     | 1.0  | 0     | 20.5  |  |        |
| 9-17-05  | at Ohio State   | 5  | 21     | 7   | 59  | .237 | 0   | 0     | 0  | 1  | 9    | 0   | 1  | 0     | 1.0  | 0     | 21.5  |  |        |
| 9-23-05  | at New Mexico   | 5  | 19     | 5   | 35  | .400 | 2   | 1     | 1  | 1  | 10   | 0   | 2  | 0     | 2.0  | 0     | 21.0  |  |        |
| 9-24-05  | at Air Force    | 5  | 20     | 14  | 48  | .125 | 0   | 0     | 3  | 0  | 12   | 0   | 2  | 0     | 2.0  | 0     | 21.0  |  |        |
| 9-28-05  | Utah            | 4  | 17     | 10  | 43  | .163 | 0   | 0     | 2  | 0  | 15   | 0   | 1  | 0     | 1.0  | 0     | 17.5  |  |        |
| 9-30-05  | TCU             | 3  | 8      | 5   | 30  | .100 | 2   | 0     | 2  | 2  | 7    | 0   | 1  | 0     | 1.0  | 0     | 8.5   |  |        |
| 10-7-05  | at Colorado St. | 3  | 14     | 5   | 33  | .273 | 1   | 1     | 2  | 1  | 10   | 0   | 2  | 1     | 2.0  | 0     | 16.0  |  |        |
| 10-8-05  | at Wyoming      | 3  | 13     | 6   | 33  | .212 | 2   | 2     | 4  | 0  | 6    | 0   | 0  | 0     | 0.0  | 0     | 15.0  |  |        |
| 10-14-05 | Air Force       | 3  | 16     | 4   | 37  | .324 | 1   | 2     | 4  | 0  | 9    | 0   | 2  | 1     | 2.0  | 0     | 19.0  |  |        |
| 10-15-05 | New Mexico      | 3  | 11     | 3   | 21  | .381 | 1   | 1     | 1  | 1  | 6    | 0   | 2  | 0     | 2.0  | 0     | 13.0  |  |        |
| 10-18-05 | Utah Valley St. | 3  | 14     | 5   | 28  | .321 | 0   | 0     | 2  | 1  | 5    | 0   | 0  | 0     | 0.0  | 0     | 14.0  |  |        |
| 10-21-05 | San Diego St.   | 3  | 15     | 4   | 29  | .379 | 0   | 0     | 1  | 0  | 10   | 0   | 3  | 0     | 3.0  | 0     | 16.5  |  |        |
| 10-22-05 | UNLV            | 4  | 17     | 9   | 53  | .151 | 0   | 0     | 1  | 0  | 12   | 0   | 0  | 1     | 0.0  | 0     | 17.0  |  |        |
| Totals   |                 | 68 | 278    | 114 | 661 | .248 | 15  | 14    | 36 | 12 | 157  | 0   | 26 | 5     | 26.0 | 0     | 305.0 |  |        |

Season and Career Highs

**Kills**  
 Season: 21 vs. Ohio State, 9/17/05  
 Career: Same

**Hitting Percentage**  
 Season: .438 vs. Utah State, 9/10/05  
 Career: .500 (three times)

**Assists**  
 Season: 2 (four times)  
 Career: 2 (five times)

**Digs**  
 Season: 15 vs. Utah, 9/28/05  
 Career: Same

**Total Blocks**  
 Season: 3 (twice)  
 Career: same (four times)

**Aces**  
 Season: 2 (five times)  
 Career: 2 (seven times)

**LINDSY HARTSOCK • 6-4 • Junior • Middle Blocker • Century HS**

- Leads in the nation in hitting percentage (as of Oct. 18)
- Has hit .500 or better in 12 of 18 matches this season
- Tallied a season-high nine blocks against UNLV
- Recorded a season-high .800 hitting percentage vs. TCU and a career-high 21 kills at Air Force
- Was named the Collegiate Volleyball Update National Player of the Week for the week of Sept. 19-25
- Selected as the Buckeye Classic Tournament MVP
- Was named the MWC Player of the Week for the second time this year (Sept. 6 and Sept. 19)
- Named the 2005 preseason MWC Co-Player of the Year

Season Averages

Games played: 66  
 Kills per game: 3.14  
 Assists per game: 0.14  
 Aces per game: 0.21  
 Digs per game: 0.52  
 Blocks per game: 1.14



**LINDSY HARTSOCK - 2005 Match-by-Match**

| Date     | Opponent        | GP | ATTACK |    |     |       | SET | SERVE |    |    | PASS |     |    | BLOCK |      |       | GEN   |  | Points |
|----------|-----------------|----|--------|----|-----|-------|-----|-------|----|----|------|-----|----|-------|------|-------|-------|--|--------|
|          |                 |    | K      | E  | TA  | Pct   |     | A     | SA | SE | RE   | DIG | BS | BA    | BE   | Total | BHE   |  |        |
| 8-27-05  | at Nevada       | 5  | 11     | 3  | 25  | .320  | 0   | 2     | 3  | 0  | 2    | 0   | 5  | 1     | 5.0  | 1     | 15.5  |  |        |
| 9-1-05   | Montana St.     | 3  | 9      | 1  | 20  | .400  | 0   | 0     | 2  | 0  | 6    | 0   | 3  | 0     | 3.0  | 0     | 10.5  |  |        |
| 9-2-05   | Kansas          | 4  | 20     | 1  | 30  | .633  | 1   | 5     | 1  | 1  | 3    | 0   | 6  | 0     | 6.0  | 0     | 28.0  |  |        |
| 9-7-05   | at Idaho State  | 3  | 7      | 3  | 17  | .235  | 0   | 1     | 1  | 0  | 4    | 1   | 3  | 0     | 4.0  | 0     | 10.5  |  |        |
| 9-10-05  | Utah State      | 4  | 16     | 2  | 25  | .560  | 0   | 0     | 3  | 0  | 1    | 0   | 4  | 0     | 4.0  | 0     | 18.0  |  |        |
| 9-16-05  | vs. Duke        | 5  | 12     | 3  | 29  | .310  | 0   | 0     | 2  | 0  | 3    | 0   | 2  | 0     | 2.0  | 0     | 13.0  |  |        |
| 9-17-05  | at Ohio State   | 5  | 20     | 2  | 36  | .500  | 1   | 0     | 1  | 0  | 3    | 1   | 2  | 2     | 3.0  | 0     | 22.0  |  |        |
| 9-23-05  | at New Mexico   | 5  | 19     | 1  | 25  | .720  | 2   | 3     | 1  | 0  | 0    | 1   | 5  | 0     | 6.0  | 0     | 25.5  |  |        |
| 9-24-05  | at Air Force    | 5  | 21     | 3  | 34  | .529  | 1   | 0     | 1  | 0  | 1    | 0   | 4  | 0     | 4.0  | 0     | 23.0  |  |        |
| 9-28-05  | Utah            | 4  | 13     | 6  | 27  | .259  | 2   | 0     | 3  | 0  | 1    | 0   | 6  | 0     | 6.0  | 0     | 16.0  |  |        |
| 9-30-05  | TCU             | 3  | 8      | 0  | 10  | .800  | 0   | 0     | 2  | 0  | 0    | 0   | 4  | 0     | 4.0  | 1     | 10.0  |  |        |
| 10-7-05  | at Colorado St. | 3  | 8      | 2  | 18  | .333  | 0   | 0     | 1  | 0  | 2    | 1   | 2  | 0     | 3.0  | 0     | 10.0  |  |        |
| 10-8-05  | at Wyoming      | 3  | 7      | 0  | 11  | .636  | 0   | 0     | 2  | 0  | 2    | 0   | 3  | 0     | 3.0  | 0     | 8.5   |  |        |
| 10-14-05 | Air Force       | 1  | 1      | 0  | 1   | 1.000 | 0   | 0     | 0  | 0  | 0    | 0   | 0  | 0     | 0.0  | 0     | 1.0   |  |        |
| 10-15-05 | New Mexico      | 3  | 5      | 0  | 8   | .625  | 1   | 1     | 3  | 0  | 2    | 0   | 3  | 0     | 3.0  | 1     | 7.5   |  |        |
| 10-18-05 | Utah Valley St. | 3  | 14     | 2  | 21  | .571  | 1   | 2     | 0  | 0  | 0    | 0   | 3  | 0     | 3.0  | 0     | 17.5  |  |        |
| 10-21-05 | San Diego St.   | 3  | 9      | 1  | 15  | .533  | 0   | 0     | 1  | 0  | 3    | 0   | 7  | 0     | 7.0  | 0     | 12.5  |  |        |
| 10-22-05 | UNLV            | 4  | 7      | 3  | 18  | .222  | 0   | 0     | 2  | 0  | 1    | 0   | 9  | 0     | 9.0  | 0     | 11.5  |  |        |
| Totals   |                 | 66 | 207    | 33 | 370 | .470  | 9   | 14    | 29 | 1  | 34   | 4   | 71 | 3     | 75.0 | 3     | 260.5 |  |        |

Season and Career Highs

**Kills**  
 Season: 21 at Air Force, 9/24/05  
 Career: Same

**Hitting Percentage**  
 Season: .800 vs. TCU, 9/30/05  
 Career: .846 vs. N. Texas, 9/5/03

**Assists**  
 Season: 2 (twice)  
 Career: 4 vs. Air Force, 10/3/03

**Digs**  
 Season: 6 vs. Mont. St., 9/1/05  
 Career: 8 vs. New Mexico, 10/30/04

**Total Blocks**  
 Season: 9 vs. UNLV, 10/22/05  
 Career: 13 vs. Colorado St., 11/12/04

**Aces**  
 Season: 5 vs. Kansas, 9/2/05  
 Career: 6 vs. New Mexico, 10/30/04

**JENNA JUDKINS • 5-10 • Sophomore • Setter • Skyline HS**

- Made her 2005 debut against Air Force

Season Averages

Games played: 3  
 Kills per game: 0.00  
 Assists per game: 0.33  
 Aces per game: 0.00  
 Digs per game: 1.33  
 Blocks per game: 0.00



Season and Career Highs

**Kills**  
 Season: N/A  
 Career: N/A  
**Hitting Percentage**  
 Season: N/A  
 Career: N/A  
**Assists**  
 Season: 1 vs. Utah Valley, 10/18/05  
 Career: 5 at Utah, 10/23/04  
**Digs**  
 Season: 4 vs. Utah Valley, 10/18/05  
 Career: Same  
**Total Blocks**  
 Season: N/A  
 Career: N/A  
**Aces**  
 Season: N/A  
 Career: N/A

JENNA JUDKINS - 2005 Match-by-Match

| Date     | Opponent        | ATTACK       |   |   |    | Pct  | SET |    | SERVE |    | PASS |    | BLOCK |    |       | GEN |     | Points |
|----------|-----------------|--------------|---|---|----|------|-----|----|-------|----|------|----|-------|----|-------|-----|-----|--------|
|          |                 | GP           | K | E | TA |      | A   | SA | SE    | RE | DIG  | BS | BA    | BE | Total | BHE |     |        |
| 8-27-05  | at Nevada       | DID NOT PLAY |   |   |    |      |     |    |       |    |      |    |       |    |       |     |     |        |
| 9-1-05   | Montana St.     | DID NOT PLAY |   |   |    |      |     |    |       |    |      |    |       |    |       |     |     |        |
| 9-2-05   | Kansas          | DID NOT PLAY |   |   |    |      |     |    |       |    |      |    |       |    |       |     |     |        |
| 9-7-05   | at Idaho State  | DID NOT PLAY |   |   |    |      |     |    |       |    |      |    |       |    |       |     |     |        |
| 9-10-05  | Utah State      | DID NOT PLAY |   |   |    |      |     |    |       |    |      |    |       |    |       |     |     |        |
| 9-16-05  | vs. Duke        | DID NOT PLAY |   |   |    |      |     |    |       |    |      |    |       |    |       |     |     |        |
| 9-17-05  | at Ohio State   | DID NOT PLAY |   |   |    |      |     |    |       |    |      |    |       |    |       |     |     |        |
| 9-23-05  | at New Mexico   | DID NOT PLAY |   |   |    |      |     |    |       |    |      |    |       |    |       |     |     |        |
| 9-24-05  | at Air Force    | DID NOT PLAY |   |   |    |      |     |    |       |    |      |    |       |    |       |     |     |        |
| 9-28-05  | Utah            | DID NOT PLAY |   |   |    |      |     |    |       |    |      |    |       |    |       |     |     |        |
| 9-30-05  | TCU             | DID NOT PLAY |   |   |    |      |     |    |       |    |      |    |       |    |       |     |     |        |
| 10-7-05  | at Colorado St. | DID NOT PLAY |   |   |    |      |     |    |       |    |      |    |       |    |       |     |     |        |
| 10-8-05  | at Wyoming      | DID NOT PLAY |   |   |    |      |     |    |       |    |      |    |       |    |       |     |     |        |
| 10-14-05 | Air Force       | 1            | 0 | 0 | 0  | .000 | 0   | 0  | 0     | 0  | 0    | 0  | 0     | 0  | 0.0   | 0   | 0.0 |        |
| 10-15-05 | New Mexico      | DID NOT PLAY |   |   |    |      |     |    |       |    |      |    |       |    |       |     |     |        |
| 10-18-05 | Utah Valley St. | 2            | 0 | 0 | 0  | .000 | 1   | 0  | 1     | 0  | 4    | 0  | 0     | 0  | 0.0   | 0   | 0.0 |        |
| 10-21-05 | San Diego St.   | DID NOT PLAY |   |   |    |      |     |    |       |    |      |    |       |    |       |     |     |        |
| 10-22-05 | UNLV            | DID NOT PLAY |   |   |    |      |     |    |       |    |      |    |       |    |       |     |     |        |
| Totals   |                 | 3            | 0 | 0 | 0  | .000 | 1   | 0  | 1     | 0  | 4    | 0  | 0     | 0  | 0.0   | 0   | 0.0 |        |

**ANNIE KEMP • 5-8 • Sophomore • Defensive Specialist • Century HS**

- Topped her previous career high with 16 digs against Kansas
- Made her first collegiate start at Nevada, recording a career-high 15 digs

Season Averages

Games played: 50  
 Kills per game: 0.00  
 Assists per game: 0.16  
 Aces per game: 0.02  
 Digs per game: 1.76  
 Blocks per game: 0.00



Season and Career Highs

**Kills**  
 Season: N/A  
 Career: N/A  
**Hitting Percentage**  
 Season: N/A  
 Career: N/A  
**Assists**  
 Season: 2 (twice)  
 Career: Same  
**Digs**  
 Season: 16 vs. Kansas, 9/2/05  
 Career: Same  
**Total Blocks**  
 Season: N/A  
 Career: N/A  
**Aces**  
 Season: 1 at New Mexico, 9/23/05  
 Career: 2 (twice)

ANNIE KEMP - 2005 Match-by-Match

| Date     | Opponent        | ATTACK       |   |   |    | Pct  | SET |    | SERVE |    | PASS |    | BLOCK |    |       | GEN |     | Points |
|----------|-----------------|--------------|---|---|----|------|-----|----|-------|----|------|----|-------|----|-------|-----|-----|--------|
|          |                 | GP           | K | E | TA |      | A   | SA | SE    | RE | DIG  | BS | BA    | BE | Total | BHE |     |        |
| 8-27-05  | at Nevada       | 5            | 0 | 0 | 0  | .000 | 1   | 0  | 0     | 0  | 15   | 0  | 0     | 0  | 0.0   | 0   | 0.0 |        |
| 9-1-05   | Montana St.     | 2            | 0 | 0 | 0  | .000 | 0   | 0  | 0     | 0  | 0    | 0  | 0     | 0  | 0.0   | 0   | 0.0 |        |
| 9-2-05   | Kansas          | 4            | 0 | 0 | 0  | .000 | 2   | 0  | 0     | 3  | 16   | 0  | 0     | 0  | 0.0   | 0   | 0.0 |        |
| 9-7-05   | at Idaho State  | 3            | 0 | 0 | 0  | .000 | 1   | 0  | 0     | 0  | 11   | 0  | 0     | 0  | 0.0   | 0   | 0.0 |        |
| 9-10-05  | Utah State      | 1            | 0 | 0 | 0  | .000 | 0   | 0  | 0     | 2  | 1    | 0  | 0     | 0  | 0.0   | 0   | 0.0 |        |
| 9-16-05  | vs. Duke        | 2            | 0 | 0 | 0  | .000 | 0   | 0  | 0     | 1  | 3    | 0  | 0     | 0  | 0.0   | 0   | 0.0 |        |
| 9-17-05  | at Ohio State   | 4            | 0 | 0 | 0  | .000 | 0   | 0  | 2     | 1  | 7    | 0  | 0     | 0  | 0.0   | 1   | 0.0 |        |
| 9-23-05  | at New Mexico   | 5            | 0 | 0 | 0  | .000 | 0   | 1  | 0     | 3  | 2    | 0  | 0     | 0  | 0.0   | 0   | 1.0 |        |
| 9-24-05  | at Air Force    | 5            | 0 | 0 | 0  | .000 | 1   | 0  | 2     | 1  | 12   | 0  | 0     | 0  | 0.0   | 0   | 0.0 |        |
| 9-28-05  | Utah            | 4            | 0 | 0 | 0  | .000 | 0   | 0  | 2     | 0  | 3    | 0  | 0     | 0  | 0.0   | 0   | 0.0 |        |
| 9-30-05  | TCU             | 1            | 0 | 0 | 0  | .000 | 0   | 0  | 1     | 0  | 0    | 0  | 0     | 0  | 0.0   | 0   | 0.0 |        |
| 10-7-05  | at Colorado St. | 2            | 0 | 0 | 0  | .000 | 0   | 0  | 0     | 0  | 4    | 0  | 0     | 0  | 0.0   | 0   | 0.0 |        |
| 10-8-05  | at Wyoming      | 3            | 0 | 0 | 1  | .000 | 1   | 0  | 0     | 0  | 5    | 0  | 0     | 0  | 0.0   | 0   | 0.0 |        |
| 10-14-05 | Air Force       | 3            | 0 | 0 | 0  | .000 | 0   | 0  | 0     | 1  | 4    | 0  | 0     | 0  | 0.0   | 0   | 0.0 |        |
| 10-15-05 | New Mexico      | 2            | 0 | 0 | 0  | .000 | 2   | 0  | 0     | 2  | 2    | 0  | 0     | 0  | 0.0   | 0   | 0.0 |        |
| 10-18-05 | Utah Valley St. | 2            | 0 | 0 | 0  | .000 | 0   | 0  | 0     | 0  | 3    | 0  | 0     | 0  | 0.0   | 0   | 0.0 |        |
| 10-21-05 | San Diego St.   | DID NOT PLAY |   |   |    |      |     |    |       |    |      |    |       |    |       |     |     |        |
| 10-22-05 | UNLV            | 2            | 0 | 0 | 0  | .000 | 0   | 0  | 0     | 0  | 0    | 0  | 0     | 0  | 0.0   | 0   | 0.0 |        |
| Totals   |                 | 50           | 0 | 0 | 1  | .000 | 8   | 1  | 7     | 14 | 88   | 0  | 0     | 0  | 0.0   | 1   | 1.0 |        |

**ERICA LOTT • 6-2 • Sophomore • Outside Hitter • Mt. View HS**

- Is currently second in the league in kills
- Has posted double-digit kills in every match this season
- Recorded double-doubles against UVSC and UNLV while posting a career-high seven blocks against the Rebels
- Tallied her third double-double with 14 kills and 10 dig vs. Utah Valley St.
- Served 11 straight points in game three against Air Force, pushing a 10-7 lead to 21-7
- Was named to the Buckeye Classic All-Tournament Team after posting a career-high 22 kills vs. Duke
- Notched a career-high 11 digs against Utah State
- Was named a 2005 preseason All-MWC selection

**Season Averages**

Games played: 67  
 Kills per game: 4.00  
 Assists per game: 0.09  
 Aces per game: 0.27  
 Digs per game: 1.85  
 Blocks per game: 0.55



**ERICA LOTT - 2005 Match-by-Match**

| Date     | Opponent        | GP | ATTACK |     |     |      | Pct | SET |    | SERVE |     | PASS |    | BLOCK |      |       | GEN   |  | Points |
|----------|-----------------|----|--------|-----|-----|------|-----|-----|----|-------|-----|------|----|-------|------|-------|-------|--|--------|
|          |                 |    | K      | E   | TA  | Pct  |     | A   | SA | SE    | RE  | DIG  | BS | BA    | BE   | Total | BHE   |  |        |
| 8-27-05  | at Nevada       | 5  | 18     | 7   | 48  | .229 | 0   | 2   | 2  | 1     | 4   | 1    | 0  | 0     | 1.0  | 0     | 21.0  |  |        |
| 9-1-05   | Montana St.     | 3  | 15     | 9   | 36  | .167 | 1   | 4   | 6  | 0     | 4   | 1    | 0  | 2     | 1.0  | 0     | 20.0  |  |        |
| 9-2-05   | Kansas          | 4  | 16     | 8   | 42  | .190 | 0   | 1   | 4  | 0     | 10  | 1    | 1  | 0     | 2.0  | 0     | 18.5  |  |        |
| 9-7-05   | at Idaho State  | 3  | 15     | 2   | 28  | .464 | 0   | 0   | 3  | 1     | 5   | 1    | 2  | 1     | 3.0  | 0     | 17.0  |  |        |
| 9-10-05  | Utah State      | 4  | 10     | 2   | 28  | .286 | 1   | 2   | 3  | 1     | 11  | 1    | 0  | 1     | 1.0  | 0     | 13.0  |  |        |
| 9-16-05  | vs. Duke        | 5  | 22     | 11  | 61  | .180 | 0   | 0   | 3  | 2     | 9   | 0    | 1  | 0     | 1.0  | 0     | 22.5  |  |        |
| 9-17-05  | at Ohio State   | 5  | 19     | 8   | 47  | .234 | 1   | 0   | 2  | 1     | 8   | 1    | 2  | 2     | 3.0  | 0     | 21.0  |  |        |
| 9-23-05  | at New Mexico   | 5  | 13     | 7   | 35  | .171 | 0   | 2   | 2  | 2     | 6   | 0    | 2  | 0     | 2.0  | 0     | 16.0  |  |        |
| 9-24-05  | at Air Force    | 4  | 11     | 6   | 23  | .217 | 0   | 0   | 3  | 0     | 8   | 0    | 1  | 0     | 1.0  | 0     | 11.5  |  |        |
| 9-28-05  | Utah            | 4  | 16     | 5   | 38  | .289 | 0   | 1   | 2  | 1     | 4   | 2    | 3  | 0     | 5.0  | 0     | 20.5  |  |        |
| 9-30-05  | TCU             | 3  | 13     | 2   | 26  | .423 | 0   | 1   | 3  | 0     | 4   | 0    | 2  | 0     | 2.0  | 0     | 15.0  |  |        |
| 10-7-05  | at Colorado St. | 3  | 11     | 6   | 25  | .200 | 0   | 0   | 2  | 0     | 5   | 1    | 1  | 1     | 2.0  | 0     | 12.5  |  |        |
| 10-8-05  | at Wyoming      | 3  | 16     | 5   | 29  | .379 | 0   | 0   | 0  | 0     | 3   | 0    | 1  | 0     | 1.0  | 0     | 16.5  |  |        |
| 10-14-05 | Air Force       | 3  | 14     | 6   | 31  | .258 | 0   | 2   | 3  | 0     | 8   | 0    | 0  | 0     | 0.0  | 0     | 16.0  |  |        |
| 10-15-05 | New Mexico      | 3  | 12     | 8   | 27  | .148 | 2   | 2   | 1  | 1     | 5   | 0    | 1  | 0     | 1.0  | 0     | 14.5  |  |        |
| 10-18-05 | Utah Valley St. | 3  | 14     | 4   | 28  | .357 | 0   | 0   | 3  | 3     | 10  | 0    | 0  | 1     | 0.0  | 0     | 14.0  |  |        |
| 10-21-05 | San Diego St.   | 3  | 15     | 2   | 37  | .351 | 1   | 1   | 2  | 0     | 9   | 0    | 4  | 0     | 4.0  | 0     | 18.0  |  |        |
| 10-22-05 | UNLV            | 4  | 18     | 10  | 51  | .157 | 0   | 0   | 1  | 1     | 11  | 1    | 6  | 2     | 7.0  | 0     | 22.0  |  |        |
| Totals   |                 | 67 | 268    | 108 | 640 | .250 | 6   | 18  | 45 | 14    | 124 | 10   | 27 | 10    | 37.0 | 0     | 309.5 |  |        |

**Season and Career Highs**

**Kills**  
 Season: 22 vs. Ohio State, 9/17/05  
 Career: same

**Hitting Percentage**  
 Season: .464 vs. Idaho State, 9/7/05  
 Career: .722 vs. New Mexico, 10/30/04

**Assists**  
 Season: 2 vs. New Mexico, 10/15/05  
 Career: 3 vs. Rutgers, 9/4/04

**Digs**  
 Season: 11 (twice)  
 Career: Same

**Total Blocks**  
 Season: 7 vs. UNLV, 10/22/05  
 Career: Same

**Aces**  
 Season: 4 vs. Montana St., 9/1/05  
 Career: 5 vs. Oklahoma, 9/11/04

**CATHERINE PARKER • 6-2 • Sophomore • MB • Palos Verdes Peninsula HS**

- Played in one game vs. UNLV
- Saw action in all three games vs. Air Force, recording two kills and two blocks
- Played in her first match this season at Idaho State
- Led the Cougars in blocks twice in 2004

**Season Averages**

Games played: 6  
 Kills per game: 0.50  
 Assists per game: 0.33  
 Aces per game: 0.00  
 Digs per game: 0.00  
 Blocks per game: 0.33

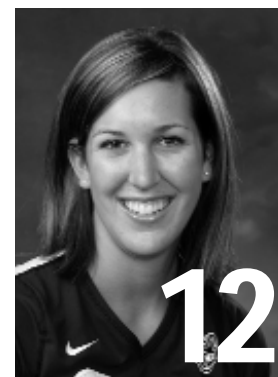

**CATHERINE PARKER - 2005 Match-by-Match**

| Date     | Opponent        | GP | ATTACK       |   |    |       | Pct | SET |    | SERVE |    | PASS |    | BLOCK |     |       | GEN |  | Points |
|----------|-----------------|----|--------------|---|----|-------|-----|-----|----|-------|----|------|----|-------|-----|-------|-----|--|--------|
|          |                 |    | K            | E | TA | Pct   |     | A   | SA | SE    | RE | DIG  | BS | BA    | BE  | Total | BHE |  |        |
| 8-27-05  | at Nevada       |    | DID NOT PLAY |   |    |       |     |     |    |       |    |      |    |       |     |       |     |  |        |
| 9-1-05   | Montana St.     |    | DID NOT PLAY |   |    |       |     |     |    |       |    |      |    |       |     |       |     |  |        |
| 9-2-05   | Kansas          |    | DID NOT PLAY |   |    |       |     |     |    |       |    |      |    |       |     |       |     |  |        |
| 9-7-05   | at Idaho State  | 1  | 1            | 0 | 1  | 1.000 | 1   | 0   | 0  | 0     | 0  | 0    | 0  | 0     | 0.0 | 0     | 1.0 |  |        |
| 9-10-05  | Utah State      |    | DID NOT PLAY |   |    |       |     |     |    |       |    |      |    |       |     |       |     |  |        |
| 9-16-05  | vs. Duke        |    | DID NOT PLAY |   |    |       |     |     |    |       |    |      |    |       |     |       |     |  |        |
| 9-17-05  | at Ohio State   |    | DID NOT PLAY |   |    |       |     |     |    |       |    |      |    |       |     |       |     |  |        |
| 9-23-05  | at New Mexico   |    | DID NOT PLAY |   |    |       |     |     |    |       |    |      |    |       |     |       |     |  |        |
| 9-24-05  | at Air Force    |    | DID NOT PLAY |   |    |       |     |     |    |       |    |      |    |       |     |       |     |  |        |
| 9-28-05  | Utah            |    | DID NOT PLAY |   |    |       |     |     |    |       |    |      |    |       |     |       |     |  |        |
| 9-30-05  | TCU             | 1  | 0            | 0 | 0  | .000  | 0   | 0   | 0  | 0     | 0  | 0    | 0  | 0     | 0.0 | 0     | 0.0 |  |        |
| 10-7-05  | at Colorado St. |    | DID NOT PLAY |   |    |       |     |     |    |       |    |      |    |       |     |       |     |  |        |
| 10-8-05  | at Wyoming      |    | DID NOT PLAY |   |    |       |     |     |    |       |    |      |    |       |     |       |     |  |        |
| 10-14-05 | Air Force       | 3  | 2            | 0 | 3  | .667  | 1   | 0   | 0  | 0     | 0  | 0    | 2  | 0     | 2.0 | 0     | 3.0 |  |        |
| 10-15-05 | New Mexico      |    | DID NOT PLAY |   |    |       |     |     |    |       |    |      |    |       |     |       |     |  |        |
| 10-18-05 | Utah Valley St. |    | DID NOT PLAY |   |    |       |     |     |    |       |    |      |    |       |     |       |     |  |        |
| 10-21-05 | San Diego St.   |    | DID NOT PLAY |   |    |       |     |     |    |       |    |      |    |       |     |       |     |  |        |
| 10-22-05 | UNLV            | 1  | 0            | 0 | 1  | .000  | 0   | 0   | 1  | 0     | 0  | 0    | 0  | 0     | 0.0 | 0     | 0.0 |  |        |
| Totals   |                 | 6  | 3            | 0 | 5  | .600  | 2   | 0   | 01 | 0     | 0  | 0    | 2  | 0     | 2.0 | 0     | 4.0 |  |        |

**Season and Career Highs**

**Kills**  
 Season: 2 vs. Air Force, 10/14/05  
 Career: 10 vs Cent. Florida, 9/11/04

**Hitting Percentage**  
 Season: .667 vs. Air Force, 10/14/05  
 Career: Same

**Assists**  
 Season: 1 (twice)  
 Career: Same

**Digs**  
 Season: N/A  
 Career: 3 vs Rutgers, 9/4/04

**Total Blocks**  
 Season: 2 vs. Air Force, 10/14/05  
 Career: 7 vs Quinnpiac, 9/3/04

**Aces**  
 Season: N/A  
 Career: N/A

**LEXI BROWN PATTERSON • 6-1 • Senior • Middle Blocker • Jordan HS**

- Topped her season-high in blocks with five and digs with four vs. UNLV
- Recorded a career-high .800 hitting percentage (8-0-10) against New Mexico
- Tallied a season-high nine kills on a season-best .667 hitting at Wyoming
- Added six kills against No. 14 Ohio State
- Contributed five kills and three blocks in BYU's season-opener at Nevada
- Second on the team and third in the MWC in hitting percentage in 2004 (.344)
- Named Academic All-MWC and Zion's Bank Scholar Athlete in 2004
- Married former BYU Men's Volleyball player Casey Patterson in the offseason

Season Averages

Games played: 59  
 Kills per game: 1.54  
 Assists per game: 0.02  
 Aces per game: 0.00  
 Digs per game: 0.32  
 Blocks per game: 0.58



**LEXI BROWN PATTERSON - 2005 Match-by-Match**

| Date     | Opponent        | ATTACK       |    |    |     |       | SET | SERVE |    |    | PASS |     | BLOCK |     |      | GEN   |       | Points |
|----------|-----------------|--------------|----|----|-----|-------|-----|-------|----|----|------|-----|-------|-----|------|-------|-------|--------|
|          |                 | GP           | K  | E  | TA  | Pct   |     | A     | SA | SE | RE   | DIG | BS    | BA  | BE   | Total | BHE   |        |
| 8-27-05  | at Nevada       | 5            | 5  | 2  | 23  | .138  | 0   | 0     | 0  | 0  | 2    | 1   | 2     | 0   | 3.0  | 0     | 7.0   |        |
| 9-1-05   | Montana St.     | 3            | 8  | 1  | 16  | .438  | 0   | 0     | 0  | 1  | 0    | 2   | 0     | 0.0 | 0    | 9.0   |       |        |
| 9-2-05   | Kansas          | 2            | 0  | 2  | 8   | -.250 | 0   | 0     | 0  | 0  | 0    | 0   | 0     | 0.0 | 0    | 0.0   |       |        |
| 9-7-05   | at Idaho State  | 3            | 5  | 4  | 17  | .059  | 0   | 0     | 0  | 2  | 0    | 0   | 0     | 0.0 | 0    | 4.0   |       |        |
| 9-10-05  | Utah State      | DID NOT PLAY |    |    |     |       |     |       |    |    |      |     |       |     |      |       |       |        |
| 9-16-05  | vs. Duke        | 5            | 4  | 2  | 19  | .105  | 0   | 0     | 0  | 0  | 0    | 2   | 0     | 2.0 | 0    | 5.0   |       |        |
| 9-17-05  | at Ohio State   | 5            | 6  | 3  | 15  | .200  | 0   | 0     | 0  | 0  | 0    | 3   | 1     | 3.0 | 0    | 7.5   |       |        |
| 9-23-05  | at New Mexico   | 5            | 5  | 3  | 12  | .167  | 0   | 0     | 0  | 2  | 0    | 3   | 0     | 3.0 | 0    | 6.5   |       |        |
| 9-24-05  | at Air Force    | 5            | 6  | 2  | 15  | .267  | 0   | 0     | 0  | 1  | 0    | 1   | 0     | 1.0 | 0    | 6.5   |       |        |
| 9-28-05  | Utah            | 4            | 6  | 1  | 16  | .312  | 0   | 0     | 0  | 2  | 0    | 3   | 0     | 3.0 | 0    | 7.5   |       |        |
| 9-30-05  | TCU             | 3            | 3  | 1  | 6   | .333  | 0   | 0     | 0  | 1  | 0    | 2   | 0     | 2.0 | 0    | 4.0   |       |        |
| 10-7-05  | at Colorado St. | 3            | 6  | 7  | 29  | -.034 | 0   | 0     | 0  | 1  | 0    | 1   | 0     | 1.0 | 0    | 6.5   |       |        |
| 10-8-05  | at Wyoming      | 3            | 9  | 1  | 12  | .667  | 0   | 0     | 0  | 1  | 0    | 2   | 0     | 2.0 | 0    | 10.0  |       |        |
| 10-14-05 | Air Force       | 1            | 2  | 1  | 7   | .143  | 1   | 0     | 0  | 1  | 0    | 1   | 0     | 1.0 | 0    | 2.5   |       |        |
| 10-15-05 | New Mexico      | 3            | 8  | 0  | 10  | .800  | 0   | 0     | 0  | 0  | 0    | 1   | 0     | 1.0 | 0    | 8.5   |       |        |
| 10-18-05 | Utah Valley St. | 2            | 4  | 2  | 7   | .286  | 0   | 0     | 0  | 1  | 0    | 1   | 0     | 1.0 | 0    | 4.5   |       |        |
| 10-21-05 | San Diego St.   | 3            | 6  | 2  | 13  | .308  | 0   | 0     | 0  | 0  | 0    | 4   | 0     | 4.0 | 0    | 8.0   |       |        |
| 10-22-05 | UNLV            | 4            | 8  | 3  | 25  | .200  | 0   | 0     | 0  | 4  | 0    | 5   | 0     | 5.0 | 0    | 10.5  |       |        |
| Totals   |                 | 59           | 91 | 37 | 250 | .216  | 1   | 0     | 0  | 0  | 19   | 1   | 33    | 1   | 34.0 | 0     | 108.5 |        |

Season and Career Highs

**Kills**  
 Season: 9 at Wyoming, 10/8/05  
 Career: 18 vs. Utah State, 11/25/03

**Hitting Percentage**  
 Season: .800 vs. New Mexico, 10/15/05  
 Career: Same

**Assists**  
 Season: 1 vs. Air Force, 10/14/05  
 Career: 1 (six times)

**Digs**  
 Season: 4 vs. UNLV, 10/22/05  
 Career: 9 vs. Rutgers, 9/4/04

**Total Blocks**  
 Season: 5 vs. UNLV, 10/22/05  
 Career: 12 vs. Nevada, 8/31/02

**Aces**  
 Season: N/A  
 Career: 3 vs. Saint Louis, 9/6/03

**BRYN PORTER • 5-10 • Freshman • Outside Hitter • Thousand Oaks HS**

- Recorded the first solo block of her career at Air Force
- Recorded a career-high three blocks and two aces against Utah State
- Posted a career-high six kills on .455 hitting against Kansas
- Made her career debut at Nevada after redshirting in 2004

Season Averages

Games played: 14  
 Kills per game: 1.14  
 Assists per game: 0.07  
 Aces per game: 0.14  
 Digs per game: 0.07  
 Blocks per game: 0.57



**BRYN PORTER - 2005 Match-by-Match**

| Date     | Opponent        | ATTACK       |    |   |    |       | SET | SERVE |    |    | PASS |     | BLOCK |     |     | GEN   |      | Points |
|----------|-----------------|--------------|----|---|----|-------|-----|-------|----|----|------|-----|-------|-----|-----|-------|------|--------|
|          |                 | GP           | K  | E | TA | Pct   |     | A     | SA | SE | RE   | DIG | BS    | BA  | BE  | Total | BHE  |        |
| 8-27-05  | at Nevada       | 1            | 0  | 0 | 0  | .000  | 0   | 0     | 0  | 0  | 0    | 0   | 0     | 0.0 | 0   | 0.0   |      |        |
| 9-1-05   | Montana St.     | 1            | 0  | 0 | 2  | .000  | 0   | 0     | 0  | 0  | 0    | 0   | 0     | 0.0 | 0   | 0.0   |      |        |
| 9-2-05   | Kansas          | 3            | 6  | 1 | 11 | .455  | 0   | 0     | 0  | 0  | 0    | 2   | 0     | 2.0 | 0   | 7.0   |      |        |
| 9-7-05   | at Idaho State  | DID NOT PLAY |    |   |    |       |     |       |    |    |      |     |       |     |     |       |      |        |
| 9-10-05  | Utah State      | 4            | 3  | 3 | 11 | .000  | 0   | 2     | 3  | 0  | 0    | 3   | 1     | 3.0 | 0   | 6.5   |      |        |
| 9-16-05  | vs. Duke        | DID NOT PLAY |    |   |    |       |     |       |    |    |      |     |       |     |     |       |      |        |
| 9-17-05  | at Ohio State   | DID NOT PLAY |    |   |    |       |     |       |    |    |      |     |       |     |     |       |      |        |
| 9-23-05  | at New Mexico   | DID NOT PLAY |    |   |    |       |     |       |    |    |      |     |       |     |     |       |      |        |
| 9-24-05  | at Air Force    | 1            | 0  | 3 | 5  | -.600 | 0   | 0     | 0  | 0  | 1    | 0   | 0     | 1.0 | 0   | 1.0   |      |        |
| 9-28-05  | Utah            | DID NOT PLAY |    |   |    |       |     |       |    |    |      |     |       |     |     |       |      |        |
| 9-30-05  | TCU             | 1            | 2  | 0 | 2  | 1.000 | 0   | 0     | 0  | 0  | 0    | 1   | 0     | 0.0 | 0   | 2.0   |      |        |
| 10-7-05  | at Colorado St. | DID NOT PLAY |    |   |    |       |     |       |    |    |      |     |       |     |     |       |      |        |
| 10-8-05  | at Wyoming      | DID NOT PLAY |    |   |    |       |     |       |    |    |      |     |       |     |     |       |      |        |
| 10-14-05 | Air Force       | 2            | 5  | 2 | 10 | .300  | 1   | 0     | 0  | 0  | 1    | 1   | 1     | 1.0 | 0   | 5.5   |      |        |
| 10-15-05 | New Mexico      | DID NOT PLAY |    |   |    |       |     |       |    |    |      |     |       |     |     |       |      |        |
| 10-18-05 | Utah Valley St. | 1            | 0  | 0 | 2  | .000  | 0   | 0     | 0  | 0  | 0    | 1   | 0     | 1.0 | 0   | 0.5   |      |        |
| 10-21-05 | San Diego St.   | DID NOT PLAY |    |   |    |       |     |       |    |    |      |     |       |     |     |       |      |        |
| 10-22-05 | UNLV            | DID NOT PLAY |    |   |    |       |     |       |    |    |      |     |       |     |     |       |      |        |
| Totals   |                 | 14           | 16 | 9 | 43 | .163  | 1   | 2     | 3  | 0  | 1    | 1   | 7     | 3   | 8.0 | 0     | 22.5 |        |

Season and Career Highs

**Kills**  
 Season: 6 vs. Kansas, 9/2/05  
 Career: Same

**Hitting Percentage**  
 Season: 1.000 vs. TCU, 9/30/05  
 Career: Same

**Assists**  
 Season: 1 v. Air Force, 10/14/05  
 Career: Same

**Digs**  
 Season: 1 v. Air Force, 10/14/05  
 Career: Same

**Total Blocks**  
 Season: 3 vs. Utah State, 9/10/05  
 Career: Same

**Aces**  
 Season: 2 vs. Utah State, 9/10/05  
 Career: N/A

**AMY SCHLAUDER • 5-1 • Freshman • Setter • Durango HS**

- Played the entire match against UVSC, recording 44 assists and leading the Cougars to a .381 attack percentage
- Made the first start of her career at Air Force, contributing 11 assists in game one while picking up the first block of her career
- Made her Cougar debut at No. 14 Ohio State, recording 56 assists while helping the Cougars hit .310 for the match

**Season Averages**

Games played: 13  
 Kills per game: 0.54  
 Assists per game: 11.23  
 Aces per game: 0.23  
 Digs per game: 1.92  
 Blocks per game: 0.46



**AMY SCHLAUDER - 2005 Match-by-Match**

| Date     | Opponent        | ATTACK       |   |   |    | Pct   | SET |    | SERVE |    | PASS |    | BLOCK |     |     | Total | GEN BHE | Points |
|----------|-----------------|--------------|---|---|----|-------|-----|----|-------|----|------|----|-------|-----|-----|-------|---------|--------|
|          |                 | GP           | K | E | TA |       | A   | SA | SE    | RE | DIG  | BS | BA    | BE  |     |       |         |        |
| 8-27-05  | at Nevada       | DID NOT PLAY |   |   |    |       |     |    |       |    |      |    |       |     |     |       |         |        |
| 9-1-05   | Montana St.     | DID NOT PLAY |   |   |    |       |     |    |       |    |      |    |       |     |     |       |         |        |
| 9-2-05   | Kansas          | DID NOT PLAY |   |   |    |       |     |    |       |    |      |    |       |     |     |       |         |        |
| 9-7-05   | at Idaho State  | DID NOT PLAY |   |   |    |       |     |    |       |    |      |    |       |     |     |       |         |        |
| 9-10-05  | Utah State      | DID NOT PLAY |   |   |    |       |     |    |       |    |      |    |       |     |     |       |         |        |
| 9-16-05  | vs. Duke        | DID NOT PLAY |   |   |    |       |     |    |       |    |      |    |       |     |     |       |         |        |
| 9-17-05  | at Ohio State   | 4            | 3 | 0 | 5  | .600  | 56  | 0  | 1     | 0  | 9    | 0  | 0     | 1   | 0.0 | 1     | 3.0     |        |
| 9-23-05  | at New Mexico   | 1            | 0 | 0 | 0  | .000  | 1   | 0  | 0     | 0  | 1    | 0  | 0     | 0.0 | 0   | 0.0   |         |        |
| 9-24-05  | at Air Force    | 1            | 0 | 0 | 0  | .000  | 11  | 1  | 0     | 0  | 2    | 0  | 1     | 1.0 | 0   | 1.5   |         |        |
| 9-28-05  | Utah            | DID NOT PLAY |   |   |    |       |     |    |       |    |      |    |       |     |     |       |         |        |
| 9-30-05  | TCU             | 1            | 1 | 0 | 1  | 1.000 | 13  | 0  | 0     | 0  | 3    | 0  | 0     | 0.0 | 0   | 1.0   |         |        |
| 10-7-05  | at Colorado St. | DID NOT PLAY |   |   |    |       |     |    |       |    |      |    |       |     |     |       |         |        |
| 10-8-05  | at Wyoming      | DID NOT PLAY |   |   |    |       |     |    |       |    |      |    |       |     |     |       |         |        |
| 10-14-05 | Air Force       | 2            | 2 | 0 | 2  | 1.000 | 21  | 0  | 0     | 1  | 5    | 0  | 1     | 1.0 | 1   | 2.5   |         |        |
| 10-15-05 | New Mexico      | DID NOT PLAY |   |   |    |       |     |    |       |    |      |    |       |     |     |       |         |        |
| 10-18-05 | Utah Valley St. | 3            | 1 | 0 | 4  | .250  | 44  | 2  | 2     | 0  | 5    | 0  | 4     | 4.0 | 2   | 5.0   |         |        |
| 10-21-05 | San Diego St.   | DID NOT PLAY |   |   |    |       |     |    |       |    |      |    |       |     |     |       |         |        |
| 10-22-05 | UNLV            | DID NOT PLAY |   |   |    |       |     |    |       |    |      |    |       |     |     |       |         |        |
| Totals   |                 | 13           | 7 | 0 | 12 | .583  | 146 | 3  | 3     | 1  | 25   | 0  | 6     | 6.0 | 4   | 13.0  |         |        |

**Season and Career Highs**

- Kills**  
 Season: 3 at Ohio State, 9/17/05  
 Career: Same
- Hitting Percentage**  
 Season: 1.000 (twice)  
 Career: Same
- Assists**  
 Season: 56 at Ohio State, 9/17/05  
 Career: Same
- Digs**  
 Season: 9 at Ohio State, 9/17/05  
 Career: Same
- Total Blocks**  
 Season: 4 vs. Utah Valley, 10/18/05  
 Career: Same
- Aces**  
 Season: 2 vs. Utah Valley, 10/18/05  
 Career: Same

**TESSA STIMPSON • 5-8 • Freshman • Defensive Specialist • Tupelo HS**

- Made her Cougar debut against Air Force, recording one assist and one dig

**Season Averages**

Games played: 1  
 Assists per game: 1.00  
 Digs per game: 1.00



**TESSA STIMPSON - 2005 Match-by-Match**

| Date     | Opponent        | ATTACK       |   |   |    | Pct  | SET |    | SERVE |    | PASS |    | BLOCK |     |   | Total | GEN BHE | Points |
|----------|-----------------|--------------|---|---|----|------|-----|----|-------|----|------|----|-------|-----|---|-------|---------|--------|
|          |                 | GP           | K | E | TA |      | A   | SA | SE    | RE | DIG  | BS | BA    | BE  |   |       |         |        |
| 8-27-05  | at Nevada       | DID NOT PLAY |   |   |    |      |     |    |       |    |      |    |       |     |   |       |         |        |
| 9-1-05   | Montana St.     | DID NOT PLAY |   |   |    |      |     |    |       |    |      |    |       |     |   |       |         |        |
| 9-2-05   | Kansas          | DID NOT PLAY |   |   |    |      |     |    |       |    |      |    |       |     |   |       |         |        |
| 9-7-05   | at Idaho State  | DID NOT PLAY |   |   |    |      |     |    |       |    |      |    |       |     |   |       |         |        |
| 9-10-05  | Utah State      | DID NOT PLAY |   |   |    |      |     |    |       |    |      |    |       |     |   |       |         |        |
| 9-16-05  | vs. Duke        | DID NOT PLAY |   |   |    |      |     |    |       |    |      |    |       |     |   |       |         |        |
| 9-17-05  | at Ohio State   | DID NOT PLAY |   |   |    |      |     |    |       |    |      |    |       |     |   |       |         |        |
| 9-23-05  | at New Mexico   | DID NOT PLAY |   |   |    |      |     |    |       |    |      |    |       |     |   |       |         |        |
| 9-24-05  | at Air Force    | DID NOT PLAY |   |   |    |      |     |    |       |    |      |    |       |     |   |       |         |        |
| 9-28-05  | Utah            | DID NOT PLAY |   |   |    |      |     |    |       |    |      |    |       |     |   |       |         |        |
| 9-30-05  | TCU             | DID NOT PLAY |   |   |    |      |     |    |       |    |      |    |       |     |   |       |         |        |
| 10-7-05  | at Colorado St. | DID NOT PLAY |   |   |    |      |     |    |       |    |      |    |       |     |   |       |         |        |
| 10-8-05  | at Wyoming      | DID NOT PLAY |   |   |    |      |     |    |       |    |      |    |       |     |   |       |         |        |
| 10-14-05 | Air Force       | 1            | 0 | 0 | 0  | .000 | 1   | 0  | 1     | 0  | 1    | 0  | 0     | 0.0 | 0 | 0.0   |         |        |
| 10-15-05 | New Mexico      | DID NOT PLAY |   |   |    |      |     |    |       |    |      |    |       |     |   |       |         |        |
| 10-18-05 | Utah Valley St. | DID NOT PLAY |   |   |    |      |     |    |       |    |      |    |       |     |   |       |         |        |
| 10-21-05 | San Diego St.   | DID NOT PLAY |   |   |    |      |     |    |       |    |      |    |       |     |   |       |         |        |
| 10-22-05 | UNLV            | DID NOT PLAY |   |   |    |      |     |    |       |    |      |    |       |     |   |       |         |        |
| Totals   |                 | 1            | 0 | 0 | 0  | .000 | 1   | 0  | 1     | 0  | 1    | 0  | 0     | 0.0 | 0 | 0.0   |         |        |

**Season and Career Highs**

- Kills**  
 Season: N/A  
 Career: N/A
- Hitting Percentage**  
 Season: N/A  
 Career: N/A
- Assists**  
 Season: 1 vs. Air Force, 10/14/05  
 Career: Same
- Digs**  
 Season: 1 vs. Air Force, 10/14/05  
 Career: Same
- Total Blocks**  
 Season: N/A  
 Career: N/A
- Aces**  
 Season: N/A  
 Career: N/A

BYU PLAYER 2005 SEASON & CAREER HIGHS

|                                 | Kills      | Hitting       | Assists    | Aces      | Digs       | Blocks    |
|---------------------------------|------------|---------------|------------|-----------|------------|-----------|
| #1 CHELSEA GOODMAN CAREER       | 21<br>same | .438<br>.500  | 2<br>same  | 2<br>same | 15<br>same | 3<br>same |
| #2 JANVIER BEAUMONT CAREER      | -<br>same  | -<br>same     | 2<br>same  | 2<br>same | 15<br>same | 1<br>same |
| #3 LINDSEY EVANS CAREER         | -<br>1     | -<br>same     | 4<br>4     | 1<br>3    | 27<br>33   | -<br>same |
| #5 LAUREN RICHARDS EVANS CAREER | 6<br>20    | .800<br>same  | 62<br>65   | 4<br>8    | 15<br>same | 9<br>13   |
| #9 LEXI BROWN PATTERSON CAREER  | 9<br>18    | .800<br>same  | -<br>1     | -<br>3    | 4<br>9     | 5<br>12   |
| #10 ERICA LOTT CAREER           | 22<br>same | .464<br>.722  | 2<br>3     | 4<br>5    | 11<br>same | 7<br>same |
| #11 ANNIE KEMP CAREER           | -<br>same  | -<br>same     | 2<br>same  | 1<br>2    | 16<br>same | -<br>same |
| #12 CATHERINE PARKER CAREER     | 2<br>10    | 1.000<br>same | 1<br>same  | -<br>-    | -<br>3     | 2<br>7    |
| #13 BRYN PORTER CAREER          | 6<br>same  | .455<br>same  | 1<br>same  | 2<br>same | 1<br>same  | 3<br>same |
| #14 LINDSY HARTSOCK CAREER      | 21<br>same | .800<br>.846  | 2<br>4     | 5<br>6    | 6<br>8     | 9<br>13   |
| #15 AMY SCHLAUDER CAREER        | 3<br>same  | 1.000<br>same | 56<br>same | 2<br>same | 9<br>same  | 4<br>same |
| #20 JENNA JUDKINS CAREER        | -<br>same  | -<br>same     | 1<br>5     | -<br>same | 4<br>same  | -<br>same |
| #44 RACHEL DYER CAREER          | 15<br>same | .526<br>same  | 3<br>same  | 1<br>same | 4<br>same  | 8<br>same |

2005 BYU Record ...

|  | TEAM RECORD | W-L  |
|--|-------------|------|
| Overall                                    |             | 18-0 |
| Conference                                 |             | 10-0 |
| Home                                       |             | 10-0 |
| Away                                       |             | 7-0  |
| Neutral                                    |             | 1-0  |
| 3 games                                    |             | 9-0  |
| 4 games                                    |             | 4-0  |
| 5 games                                    |             | 5-0  |
| when win first game                        |             | 12-0 |
| when win first two games                   |             | 10-0 |
| when lose first game                       |             | 6-0  |
| when lose first two games                  |             | 1-0  |
| when attack pct. over .400                 |             | 2-0  |
| when attack pct. over .300                 |             | 10-0 |
| when attack pct. over .200                 |             | 15-0 |
| when attack pct. under .200                |             | 3-0  |
| when have higher attack percentage         |             | 18-0 |
| when opponent has higher attack percentage |             | 0-0  |
| when have more kills                       |             | 15-0 |
| when opponent has more kills               |             | 3-0  |
| when have more aces                        |             | 12-0 |
| when opponent has more aces                |             | 4-0  |
| when have same aces as opponent            |             | 2-0  |
| when have more service errors              |             | 14-0 |
| when opponent has more service errors      |             | 3-0  |
| when have same service errors              |             | 1-0  |
| when have more return errors               |             | 3-0  |
| when opponent has more return errors       |             | 13-0 |
| when have same return errors as opponent   |             | 2-0  |
| when have 5 or less return errors          |             | 14-0 |
| when have more than 5 return errors        |             | 2-0  |
| when have more digs                        |             | 13-0 |
| when opponent has more digs                |             | 4-0  |
| when have same digs                        |             | 1-0  |
| when have more team blocks                 |             | 15-0 |
| when opponent has more team blocks         |             | 3-0  |
| when have same team blocks                 |             | 0-0  |
| on Mondays                                 |             | 0-0  |
| on Tuesdays                                |             | 1-0  |
| on Wednesdays                              |             | 2-0  |
| on Thursdays                               |             | 1-0  |
| on Fridays                                 |             | 7-0  |
| on Saturdays                               |             | 7-0  |

2005 MATCH-BY-MATCH LEADERS

| OPPONENT                  | KILLS                                      | ATTEMPTS                  | ATTACK % (Min 10 Att.) | ASSISTS             | DIGS                       | TOTAL BLOCKS  | Times Led (including ties)   |
|---------------------------|--|---------------------------|------------------------|---------------------|----------------------------|---|--|
| NEVADA                    | LOTT - 18                                  | LOTT - 48                 | HARTSOCK - .320        | RICHARDS EVANS - 44 | KEMP - 15                  | RICHARDS EVANS - 5<br>HARTSOCK - 5  | <u>Kills</u><br>Goodman - 9<br>Lott - 10<br>Hartssock - 4  |
| MONTANA STATE             | LOTT - 15                                  | LOTT - 36                 | DYER - .526            | RICHARDS EVANS - 45 | EVANS - 10                 | RICHARDS EVANS - 4<br>RICHARDS EVANS - 9<br>HARTSOCK - 4  | <u>Attempts</u><br>Goodman - 12<br>Lott - 8  |
| KANSAS                    | HARTSOCK - 20                              | LOTT - 42                 | HARTSOCK - .633        | RICHARDS EVANS - 62 | KEMP - 16                  | DYER - 6  | <u>Attack %</u><br>Hartssock - 10<br>Brown Patterson - 3<br>Dyer - 3<br>Goodman - 1<br>Lott - 1                            |
| IDAHO STATE               | GOODMAN - 16                               | GOODMAN - 34              | LOTT - .464            | RICHARDS EVANS - 46 | R. EVANS - 11<br>KEMP - 11 | HARTSOCK - 3<br>LOTT - 3<br>BROWN PATTERSON - 3<br>DYER - 8   | <u>Assists</u><br>Richards Evans - 15<br>Schlauder - 3   |
| UTAH STATE                | GOODMAN - 20                               | GOODMAN - 32              | HARTSOCK - .560        | RICHARDS EVANS - 58 | EVANS - 12                 | DYER - 3  | <u>Digs</u><br>Evans - 12<br>Kemp - 4<br>Beaumont - 1<br>Richards Evans - 1<br>Goodman - 1<br>Lott - 1                     |
| DUKE                      | LOTT - 22                                  | LOTT - 61                 | DYER - .318            | RICHARDS EVANS - 60 | EVANS - 27                 | DYER - 3  | <u>Total Blocks</u><br>Dyer - 9<br>Hartssock - 9<br>Richards Evans - 5<br>Lott - 1<br>Brown Patterson - 1<br>Schlauder - 1 |
| OHIO STATE                | GOODMAN - 21                               | GOODMAN - 59              | HARTSOCK - .500        | SCHLAUDER - 56      | EVANS - 22                 | HARTSOCK - 4<br>R. EVANS - 5<br>HARTSOCK - 5<br>DYER - 3<br>HARTSOCK - 3<br>DYER - 5<br>DYER - 4<br>RICHARDS EVANS - 4<br>SCHLAUDER - 4 |  |
| NEW MEXICO                | GOODMAN - 19                               | GOODMAN - 35              | HARTSOCK - .720        | RICHARDS EVANS - 54 | EVANS - 12                 | DYER - 8  |  |
| AIR FORCE                 | HARTSOCK - 19<br>HARTSOCK - 21             | LOTT - 35<br>GOODMAN - 48 | HARTSOCK - .529        | RICHARDS EVANS - 54 | GOODMAN - 12<br>KEMP - 12  | DYER - 5  |  |
| UTAH                      | GOODMAN - 17                               | GOODMAN - 43              | BROWN PATTERSON - .312 | RICHARDS EVANS - 52 | EVANS - 20                 | HARTSOCK - 6  |  |
| TCU                       | LOTT - 13                                  | GOODMAN - 30              | HARTSOCK - .800        | RICHARDS EVANS - 23 | EVANS - 10                 | HARTSOCK - 4  |  |
| COLORADO STATE            | GOODMAN - 14                               | GOODMAN - 33              | DYER - .391            | RICHARDS EVANS - 39 | EVANS - 12                 | R. EVANS - 5<br>HARTSOCK - 5<br>DYER - 3<br>HARTSOCK - 3<br>DYER - 5<br>DYER - 4  |  |
| WYOMING                   | LOTT - 16                                  | GOODMAN - 33              | BROWN PATTERSON - .667 | RICHARDS EVANS - 52 | EVANS - 10                 | RICHARDS EVANS - 4<br>SCHLAUDER - 4   |  |
| AIR FORCE                 | GOODMAN - 16                               | GOODMAN - 37              | GOODMAN - .324         | SCHLAUDER - 21      | EVANS - 16                 | EVANS - 16  |  |
| NEW MEXICO                | LOTT - 12                                  | LOTT - 27                 | BROWN PATTERSON - .800 | RICHARDS EVANS - 38 | BEAUMONT - 10              | EVANS - 19  |  |
| UTAH VALLEY STATE COLLEGE | GOODMAN - 14<br>HARTSOCK - 14<br>LOTT - 14 | GOODMAN - 28<br>LOTT - 28 | HARTSOCK - .571        | SCHLAUDER - 44      | LOTT - 10                  | LOTT - 10   |  |
| SAN DIEGO STATE           | GOODMAN - 15<br>LOTT - 15<br>LOTT - 18     | LOTT - 37                 | HARTSOCK - .533        | RICHARDS EVANS - 45 | EVANS - 11                 | DYER - 7<br>HARTSOCK - 7<br>HARTSOCK - 9  |  |
| UNLV                      | LOTT - 18                                  | GOODMAN - 53              | HARTSOCK - .222        | RICHARDS EVANS - 51 | EVANS - 19                 |   |  |
| WEBER STATE               |  |                           |                        |                     |                            |   |  |
| TCU                       |  |                           |                        |                     |                            |   |  |
| UTAH                      |  |                           |                        |                     |                            |   |  |
| COLORADO STATE            |  |                           |                        |                     |                            |   |  |
| WYOMING                   |  |                           |                        |                     |                            |   |  |
| SAN DIEGO STATE           |  |                           |                        |                     |                            |   |  |
| UNLV                      |  |                           |                        |                     |                            |   |  |
| MOUNTAIN WEST TOURNAMENT  |  |                           |                        |                     |                            |   |  |

**BYU COUGARS**  
**Brigham Young Univ. Combined Team Statistics (as of Oct 22, 2005)**  
**All matches**

|                            |                 |                 |                |                |
|----------------------------|-----------------|-----------------|----------------|----------------|
| <b>RECORD:</b>             | <b>OVERALL</b>  | <b>HOME</b>     | <b>AWAY</b>    | <b>NEUTRAL</b> |
| <b>ALL MATCHES.....</b>    | <b>( 18-0 )</b> | <b>( 10-0 )</b> | <b>( 6-0 )</b> | <b>( 2-0 )</b> |
| <b>CONFERENCE.....</b>     | <b>( 10-0 )</b> | <b>( 6-0 )</b>  | <b>( 4-0 )</b> | <b>( 0-0 )</b> |
| <b>NON-CONFERENCE.....</b> | <b>( 8-0 )</b>  | <b>( 4-0 )</b>  | <b>( 2-0 )</b> | <b>( 2-0 )</b> |

| ##                   | STATS             | SUMMARY | -----ATTACK----- |       |     |      |      | --SET-- |       | ---SERVE--- |     |      | --DIG-- |     | -----BLOCKING----- |     |     |       |       | Points |     |        |
|----------------------|-------------------|---------|------------------|-------|-----|------|------|---------|-------|-------------|-----|------|---------|-----|--------------------|-----|-----|-------|-------|--------|-----|--------|
|                      |                   |         | G                | K     | K/G | E    | TA   | Pct     | A     | A/G         | SA  | SE   | SA/G    | RE  | DIG                | D/G | BS  | BA    | Total |        | B/G | BE     |
| 12                   | PARKER, Catherine | 6       | 3                | 0.50  | 0   | 5    | .600 | 2       | 0.33  | 0           | 1   | 0.00 | 0       | 0   | 0.00               | 0   | 2   | 2     | 0.33  | 0      | 0   | 4.0    |
| 15                   | SCHLAUDER, Amy    | 13      | 7                | 0.54  | 0   | 12   | .583 | 146     | 11.23 | 3           | 3   | 0.23 | 1       | 25  | 1.92               | 0   | 6   | 6     | 0.46  | 1      | 4   | 13.0   |
| 14                   | HARTSOCK, Lindsay | 66      | 207              | 3.14  | 33  | 370  | .470 | 9       | 0.14  | 14          | 29  | 0.21 | 1       | 34  | 0.52               | 4   | 71  | 75    | 1.14  | 3      | 3   | 260.5  |
| 44                   | DYER, Rachel      | 68      | 170              | 2.50  | 63  | 349  | .307 | 13      | 0.19  | 6           | 34  | 0.09 | 0       | 28  | 0.41               | 4   | 74  | 78    | 1.15  | 6      | 2   | 217.0  |
| 10                   | LOTT, Erica       | 67      | 268              | 4.00  | 108 | 640  | .250 | 6       | 0.09  | 18          | 45  | 0.27 | 14      | 124 | 1.85               | 10  | 27  | 37    | 0.55  | 10     | 0   | 309.5  |
| 1                    | GOODMAN, Chelsea  | 68      | 278              | 4.09  | 114 | 661  | .248 | 15      | 0.22  | 14          | 36  | 0.21 | 12      | 157 | 2.31               | 0   | 26  | 26    | 0.38  | 5      | 0   | 305.0  |
| 9                    | PATTERSON, Lexi   | 59      | 91               | 1.54  | 37  | 250  | .216 | 1       | 0.02  | 0           | 0   | 0.00 | 0       | 19  | 0.32               | 1   | 33  | 34    | 0.58  | 1      | 0   | 108.5  |
| 5                    | EVANS, Lauren     | 58      | 41               | 0.71  | 23  | 105  | .171 | 751     | 12.95 | 25          | 52  | 0.43 | 0       | 125 | 2.16               | 6   | 56  | 62    | 1.07  | 4      | 23  | 100.0  |
| 13                   | PORTER, Bryn      | 14      | 16               | 1.14  | 9   | 43   | .163 | 1       | 0.07  | 2           | 3   | 0.14 | 0       | 1   | 0.07               | 1   | 7   | 8     | 0.57  | 3      | 0   | 22.5   |
| 11                   | KEMP, Annie       | 50      | 0                | 0.00  | 0   | 1    | .000 | 8       | 0.16  | 1           | 7   | 0.02 | 14      | 88  | 1.76               | 0   | 0   | 0     | 0.00  | 0      | 1   | 1.0    |
| 20                   | JUDKINS, Jenna    | 3       | 0                | 0.00  | 0   | 0    | .000 | 1       | 0.33  | 0           | 1   | 0.00 | 0       | 4   | 1.33               | 0   | 0   | 0     | 0.00  | 0      | 0   | 0.0    |
| 3                    | EVANS, Lindsey    | 66      | 0                | 0.00  | 0   | 1    | .000 | 13      | 0.20  | 3           | 2   | 0.05 | 18      | 215 | 3.26               | 0   | 0   | 0     | 0.00  | 0      | 2   | 3.0    |
| 2                    | BEAUMONT, Janvier | 67      | 0                | 0.00  | 0   | 0    | .000 | 12      | 0.18  | 11          | 36  | 0.16 | 7       | 99  | 1.48               | 0   | 1   | 1     | 0.01  | 0      | 0   | 11.5   |
| 6                    | STIMPSON, Tessa   | 1       | 0                | 0.00  | 0   | 0    | .000 | 1       | 1.00  | 0           | 1   | 0.00 | 0       | 1   | 1.00               | 0   | 0   | 0     | 0.00  | 0      | 0   | 0.0    |
| TEAM                 |                   |         |                  |       |     |      |      |         |       |             |     |      | 4       |     |                    |     |     |       |       |        |     |        |
| BRIGHAM YOUNG UNIV.. |                   | 68      | 1081             | 15.90 | 388 | 2438 | .284 | 979     | 14.40 | 97          | 250 | 1.43 | 71      | 920 | 13.53              | 26  | 303 | 177.5 | 2.61  | 33     | 35  | 1355.5 |
| Opponents.....       |                   | 68      | 838              | 12.32 | 478 | 2458 | .146 | 781     | 11.49 | 71          | 173 | 1.04 | 97      | 815 | 11.99              | 32  | 202 | 133.0 | 1.96  | 30     | 30  | 1042.0 |

| TEAM STATISTICS      | BY      | OPP   | DATE     | OPPONENT            | W/L | SCORE | SCORE-BY-GAME                 | ATTEND |  |
|----------------------|---------|-------|----------|---------------------|-----|-------|-------------------------------|--------|--|
| ATTACK.....          |         |       |          |                     |     |       |                               |        |  |
| Kills.....           | 1081    | 838   | Aug 27   | at Nevada           | W   | 3-2   | 24-30,30-20,30-26,23-30,15-10 | 727    |  |
| Errors.....          | 388     | 478   | Sep 01   | MONTANA STATE       | W   | 3-0   | 30-21,30-20,30-28             | 1510   |  |
| Total Attacks....    | 2438    | 2458  | Sep 02   | KANSAS              | W   | 3-1   | 30-27,28-30,30-22,30-28       | 2135   |  |
| Attack Pct.....      | .284    | .146  | 09/07/05 | at Idaho State      | W   | 3-0   | 30-25,30-26,30-24             | 645    |  |
| Kills/Game.....      | 15.9    | 12.3  | Sep 10   | UTAH STATE AGGIES   | W   | 3-1   | 24-30,30-24,30-26,30-14       | 1842   |  |
| SET.....             |         |       |          |                     |     |       |                               |        |  |
| Assists.....         | 979     | 781   | Sep 16   | vs Duke             | W   | 3-2   | 30-24,30-24,19-30,24-30,15-10 | -      |  |
| Attempts.....        | 2121    | 2071  | 1 Sep 17 | vs #14 Ohio State   | W   | 3-2   | 19-30,30-32,30-24,31-29,15-10 | 802    |  |
| Assist Pct.....      | .462    | .377  | * Sep 23 | at New Mexico       | W   | 3-2   | 30-18,27-30,30-20,27-30,15-7  | 587    |  |
| Assists/Game.....    | 14.4    | 11.5  | * Sep 24 | at Air Force        | W   | 3-2   | 27-30,30-24,23-30,30-18,15-11 | 191    |  |
| SERVE.....           |         |       |          |                     |     |       |                               |        |  |
| Aces.....            | 97      | 71    | * Sep 28 | UTAH                | W   | 3-1   | 24-30,30-26,30-24,30-25       | 3012   |  |
| Errors.....          | 250     | 173   | * Sep 30 | TCU HORNED FROGS    | W   | 3-0   | 30-13,30-24,30-27             | 1349   |  |
| Attempts.....        | 1865    | 1637  | * Oct 07 | at Colorado State   | W   | 3-0   | 32-30,32-30,30-26             | 2512   |  |
| Serve Pct.....       | .866    | .894  | * Oct 08 | at Wyoming Cowgirls | W   | 3-0   | 30-22,30-22,31-29             | 1125   |  |
| Aces/Game.....       | 1.4     | 1.0   | * Oct 14 | AIR FORCE           | W   | 3-0   | 30-19,30-26,30-14             | 1454   |  |
| SERVE RECEPTIONS.... |         |       |          |                     |     |       |                               |        |  |
| Errors.....          | 71      | 97    | * Oct 15 | NEW MEXICO          | W   | 3-0   | 30-15,30-18,30-22             | 1074   |  |
| Errors/Game.....     | 1.0     | 1.4   | Oct 18   | UVSC WOLVERINES     | W   | 3-0   | 30-21,30-21,30-27             | 1059   |  |
| Attempts.....        | 1439    | 1579  | * Oct 21 | SDSU AZTECS         | W   | 3-0   | 30-22,30-27,30-25             | 2043   |  |
| Reception Pct....    | .951    | .939  | * Oct 22 | UNLV REBELS         | W   | 3-1   | 23-30,30-24,30-25,30-28       | 1958   |  |
| DEFENSE.....         |         |       |          |                     |     |       |                               |        |  |
| Digs.....            | 920     | 815   |          |                     |     |       |                               |        |  |
| Digs/Game.....       | 13.5    | 12.0  |          |                     |     |       |                               |        |  |
| BLOCKING.....        |         |       |          |                     |     |       |                               |        |  |
| Block Solo.....      | 26      | 32    |          |                     |     |       |                               |        |  |
| Block Assist.....    | 303     | 202   |          |                     |     |       |                               |        |  |
| Total Blocks.....    | 177.5   | 133.0 |          |                     |     |       |                               |        |  |
| Blocks Per Game...   | 2.6     | 2.0   |          |                     |     |       |                               |        |  |
| Block Errors.....    | 33      | 30    |          |                     |     |       |                               |        |  |
| BALL HANDLING ERRORS |         |       |          |                     |     |       |                               |        |  |
|                      | 35      | 30    |          |                     |     |       |                               |        |  |
| ATTENDANCE.....      |         |       |          |                     |     |       |                               |        |  |
| Total.....           | 17436   | 5787  |          |                     |     |       |                               |        |  |
| Dates/Avg Per Date   | 10/1744 | 6/964 |          |                     |     |       |                               |        |  |
| Neutral site #/Avg   | 2/401   |       |          |                     |     |       |                               |        |  |
| Current win streak   | 18      | -     |          |                     |     |       |                               |        |  |
| Home win streak...   | 10      | -     |          |                     |     |       |                               |        |  |



BYU COUGARS

Brigham Young Univ. Combined Team Statistics (as of Oct 22, 2005)  
Conference matches

|                            |                 |                |                |                |
|----------------------------|-----------------|----------------|----------------|----------------|
| <b>RECORD:</b>             | <b>OVERALL</b>  | <b>HOME</b>    | <b>AWAY</b>    | <b>NEUTRAL</b> |
| <b>ALL MATCHES.....</b>    | <b>( 10-0 )</b> | <b>( 6-0 )</b> | <b>( 4-0 )</b> | <b>( 0-0 )</b> |
| <b>CONFERENCE.....</b>     | <b>( 10-0 )</b> | <b>( 6-0 )</b> | <b>( 4-0 )</b> | <b>( 0-0 )</b> |
| <b>NON-CONFERENCE.....</b> | <b>( 0-0 )</b>  | <b>( 0-0 )</b> | <b>( 0-0 )</b> | <b>( 0-0 )</b> |

| ##                   | STATS             | SUMMARY | -----ATTACK----- |     |       |     |      | --SET-- |     | ---SERVE--- |    |     | --DIG-- |    |     | -----BLOCKING----- |    |     |       |      | Points |    |       |
|----------------------|-------------------|---------|------------------|-----|-------|-----|------|---------|-----|-------------|----|-----|---------|----|-----|--------------------|----|-----|-------|------|--------|----|-------|
|                      |                   |         | G                | K   | K/G   | E   | TA   | Pct     | A   | A/G         | SA | SE  | SA/G    | RE | DIG | D/G                | BS | BA  | Total | B/G  |        | BE | BHE   |
| 15                   | SCHLAUDER, Amy    |         | 5                | 3   | 0.60  | 0   | 3    | 1.000   | 46  | 9.20        | 1  | 0   | 0.20    | 1  | 11  | 2.20               | 0  | 2   | 2     | 0.40 | 0      | 1  | 5.0   |
| 12                   | PARKER, Catherine |         | 5                | 2   | 0.40  | 0   | 4    | .500    | 1   | 0.20        | 0  | 1   | 0.00    | 0  | 0   | 0.00               | 0  | 2   | 2     | 0.40 | 0      | 0  | 3.0   |
| 14                   | HARTSOCK, Lindsay |         | 34               | 98  | 2.88  | 16  | 167  | .491    | 6   | 0.18        | 4  | 16  | 0.12    | 0  | 12  | 0.35               | 2  | 43  | 45    | 1.32 | 0      | 2  | 125.5 |
| 9                    | PATTERSON, Lexi   |         | 34               | 59  | 1.74  | 21  | 145  | .262    | 1   | 0.03        | 0  | 0   | 0.00    | 0  | 13  | 0.38               | 0  | 23  | 23    | 0.68 | 0      | 0  | 70.5  |
| 44                   | DYER, Rachel      |         | 36               | 87  | 2.42  | 40  | 183  | .257    | 5   | 0.14        | 2  | 13  | 0.06    | 0  | 11  | 0.31               | 3  | 45  | 48    | 1.33 | 3      | 1  | 114.5 |
| 10                   | LOTT, Erica       |         | 35               | 139 | 3.97  | 57  | 322  | .255    | 3   | 0.09        | 9  | 19  | 0.26    | 5  | 63  | 1.80               | 4  | 21  | 25    | 0.71 | 3      | 0  | 162.5 |
| 2                    | GOODMAN, Chelsea  |         | 36               | 150 | 4.17  | 65  | 362  | .235    | 9   | 0.25        | 7  | 21  | 0.19    | 5  | 97  | 2.69               | 0  | 15  | 15    | 0.42 | 3      | 0  | 164.5 |
| 5                    | EVANS, Lauren     |         | 33               | 26  | 0.79  | 12  | 61   | .230    | 425 | 12.88       | 15 | 27  | 0.45    | 0  | 67  | 2.03               | 6  | 30  | 36    | 1.09 | 2      | 18 | 62.0  |
| 13                   | PORTER, Bryn      |         | 4                | 7   | 1.75  | 5   | 17   | .118    | 1   | 0.25        | 0  | 0   | 0.00    | 0  | 1   | 0.25               | 1  | 1   | 2     | 0.50 | 2      | 0  | 8.5   |
| 20                   | JUDKINS, Jenna    |         | 1                | 0   | 0.00  | 0   | 0    | .000    | 0   | 0.00        | 0  | 0   | 0.00    | 0  | 0   | 0.00               | 0  | 0   | 0     | 0.00 | 0      | 0  | 0.0   |
| 2                    | BEAUMONT, Janvier |         | 36               | 0   | 0.00  | 0   | 0    | .000    | 8   | 0.22        | 6  | 16  | 0.17    | 5  | 50  | 1.39               | 0  | 1   | 1     | 0.03 | 0      | 0  | 6.5   |
| 6                    | STIMPSON, Tessa   |         | 1                | 0   | 0.00  | 0   | 0    | .000    | 1   | 1.00        | 0  | 1   | 0.00    | 0  | 1   | 1.00               | 0  | 0   | 0     | 0.00 | 0      | 0  | 0.0   |
| 3                    | EVANS, Lindsey    |         | 34               | 0   | 0.00  | 0   | 0    | .000    | 8   | 0.24        | 1  | 2   | 0.03    | 9  | 124 | 3.65               | 0  | 0   | 0     | 0.00 | 0      | 1  | 1.0   |
| 11                   | KEMP, Annie       |         | 27               | 0   | 0.00  | 0   | 1    | .000    | 4   | 0.15        | 1  | 5   | 0.04    | 7  | 32  | 1.19               | 0  | 0   | 0     | 0.00 | 0      | 0  | 1.0   |
| TEAM                 |                   |         |                  |     |       |     |      |         |     |             |    |     | 1       |    |     |                    |    |     |       |      |        |    |       |
| BRIGHAM YOUNG UNIV.. |                   |         | 36               | 571 | 15.86 | 216 | 1265 | .281    | 518 | 14.39       | 46 | 121 | 1.28    | 33 | 482 | 13.39              | 16 | 183 | 107.5 | 2.99 | 13     | 23 | 724.5 |
| Opponents.....       |                   |         | 36               | 433 | 12.03 | 273 | 1310 | .122    | 407 | 11.31       | 33 | 105 | 0.92    | 46 | 405 | 11.25              | 18 | 128 | 82.0  | 2.28 | 16     | 17 | 548.0 |

| TEAM STATISTICS      | BY     | OPP    | DATE     | OPPONENT            | W/L | SCORE | SCORE-BY-GAME                 | ATTEND |
|----------------------|--------|--------|----------|---------------------|-----|-------|-------------------------------|--------|
| ATTACK.....          |        |        | * Sep 23 | at New Mexico       | W   | 3-2   | 30-18,27-30,30-20,27-30,15-7  | 587    |
| Kills.....           | 571    | 433    | * Sep 24 | at Air Force        | W   | 3-2   | 27-30,30-24,23-30,30-18,15-11 | 191    |
| Errors.....          | 216    | 273    | * Sep 28 | UTAH                | W   | 3-1   | 24-30,30-26,30-24,30-25       | 3012   |
| Total Attacks....    | 1265   | 1310   | * Sep 30 | TCU HORNED FROGS    | W   | 3-0   | 30-13,30-24,30-27             | 1349   |
| Attack Pct.....      | .281   | .122   | * Oct 07 | at Colorado State   | W   | 3-0   | 32-30,32-30,30-26             | 2512   |
| Kills/Game.....      | 15.9   | 12.0   | * Oct 08 | at Wyoming Cowgirls | W   | 3-0   | 30-22,30-22,31-29             | 1125   |
| SET.....             |        |        | * Oct 14 | AIR FORCE           | W   | 3-0   | 30-19,30-26,30-14             | 1454   |
| Assists.....         | 518    | 407    | * Oct 15 | NEW MEXICO          | W   | 3-0   | 30-15,30-18,30-22             | 1074   |
| Attempts.....        | 1058   | 1063   | * Oct 21 | SDSU AZTECS         | W   | 3-0   | 30-22,30-27,30-25             | 2043   |
| Assist Pct.....      | .490   | .383   | * Oct 22 | UNLV REBELS         | W   | 3-1   | 23-30,30-24,30-25,30-28       | 1958   |
| Assists/Game.....    | 14.4   | 11.3   |          |                     |     |       |                               |        |
| SERVE.....           |        |        |          |                     |     |       |                               |        |
| Aces.....            | 46     | 33     |          |                     |     |       |                               |        |
| Errors.....          | 121    | 105    |          |                     |     |       |                               |        |
| Attempts.....        | 1010   | 856    |          |                     |     |       |                               |        |
| Serve Pct.....       | .880   | .877   |          |                     |     |       |                               |        |
| Aces/Game.....       | 1.3    | 0.9    |          |                     |     |       |                               |        |
| SERVE RECEPTIONS.... |        |        |          |                     |     |       |                               |        |
| Errors.....          | 33     | 46     |          |                     |     |       |                               |        |
| Errors/Game.....     | 0.9    | 1.3    |          |                     |     |       |                               |        |
| Attempts.....        | 730    | 854    |          |                     |     |       |                               |        |
| Reception Pct....    | .955   | .946   |          |                     |     |       |                               |        |
| DEFENSE.....         |        |        |          |                     |     |       |                               |        |
| Digs.....            | 482    | 405    |          |                     |     |       |                               |        |
| Digs/Game.....       | 13.4   | 11.2   |          |                     |     |       |                               |        |
| BLOCKING.....        |        |        |          |                     |     |       |                               |        |
| Block Solo.....      | 16     | 18     |          |                     |     |       |                               |        |
| Block Assist.....    | 183    | 128    |          |                     |     |       |                               |        |
| Total Blocks.....    | 107.5  | 82.0   |          |                     |     |       |                               |        |
| Blocks Per Game...   | 3.0    | 2.3    |          |                     |     |       |                               |        |
| Block Errors.....    | 13     | 16     |          |                     |     |       |                               |        |
| BALL HANDLING ERRORS | 23     | 17     |          |                     |     |       |                               |        |
| ATTENDANCE.....      |        |        |          |                     |     |       |                               |        |
| Total.....           | 10890  | 4415   |          |                     |     |       |                               |        |
| Dates/Avg Per Date   | 6/1815 | 4/1104 |          |                     |     |       |                               |        |
| Neutral site #/Avg   | 0/0    |        |          |                     |     |       |                               |        |
| Current win streak   | 10     | -      |          |                     |     |       |                               |        |
| Home win streak...   | 6      | -      |          |                     |     |       |                               |        |