



Athletic Communications

30 Smith Fieldhouse • Provo, Utah • 84602
801-422-8948 • fax 801-422-0633

WOMEN'S BASKETBALL RELEASE

Games #4 & 5 {BYU (2-1) vs. Hartford (2-1), Nov.20, 2007}
{BYU (2-1) vs. Seton Hall (4-0), Nov. 23, 2007}

BYU 2007-08 Schedule/Results

| DATE | OPPONENT | TIME/RESULT |
|---------|----------------------|-------------|
| N 9 | @ UC Santa Barbara | W 61-50 |
| N 13 | @ Arkansas State | L 53-54 |
| N 17 | vs. Fresno State | W 78-59 |
| N 20 | vs. Hartford | 4:30 p.m. |
| N. 23 | vs. Seton Hall | 7 p.m. |
| N 29 | @ U Conn | TBA |
| D 1 | @ Sacred Heart | 2 p.m. |
| D 5 | vs. New Mexico State | 4:30 p.m. |
| D 8 | vs. Utah Valley U. | 4:30 p.m. |
| D 12 | @ Weber State | 12 p.m. |
| D 15 | vs. UCLA | 4 p.m. |
| D 29 | @ Utah State | 5 p.m. |
| J 12 | @ Colorado State * | 2 p.m. |
| J 16 | vs. UNLV * | 7 p.m. |
| J 19 | vs. Utah * (Mtn.) | 7 p.m. |
| J 23 | @ SDSU * | 7 p.m. |
| J 26 | @ New Mexico * | 2 p.m. |
| J 30 | vs. Air Force * | 7 p.m. |
| F 2 | vs. Wyoming * | 4 p.m. |
| F 5 | @ TCU * (Mtn.) | 7 p.m. |
| F 13 | vs. CSU * | 7 p.m. |
| F 16 | @ UNLV * | 7 p.m. |
| F 19 | @ Utah * (CSTV) | 8 p.m. |
| F 23 | vs. San Diego St. * | 2 p.m. |
| F 26 | vs. UNM * (Mtn.) | 6 p.m. |
| M 1 | @ Air Force * | 2 p.m. |
| M 5 | @ Wyoming * (Mtn.) | 6 p.m. |
| M 8 | vs. TCU * (CSTV) | TBA |
| M 6-10 | @ MWC Champs. | TBA |
| M 22-24 | @ NCAA 1st/2nd Round | TBA |
| M 29-31 | @ NCAA Regionals | TBA |
| A 6-8 | @ Final Four | TBA |

*MWC Games

All Times Local to Site

BYU Athletic Communications

Basketball Contact: Norma Collett
E-Mail: norma_collett@byu.edu
Office Phone: 801-422-4908
Office Fax: 801-422-0633
Mobile Phone: 801-372-0989
Press Row Phone: 801-422-3675
Web Site: byucougars.com

THIS WEEK IN WOMEN'S BASKETBALL

A two-game home stance is on the schedule for the BYU (2-1) women's basketball team after winning its home opener. On Tuesday, Nov. 20 the Cougars host Hartford (2-1) at 4:30 p.m., then Seton Hall (4-0) on Friday in the Marriott Center with a 7 p.m. tip off.

Game #4- 11/20/07: BYU vs. Hartford **Time:** 4:30 p.m. MDT **Arena:** Marriott Ctr.
Game #5- 11/23/07: BYU vs. Seton Hall **Time:** 7 p.m. MDT **Arena:** Marriott Ctr.

Following the Cougars –

Television: The BYU game vs Hartford on Tues., Nov. 20 will air live on BYUTV. Talent will be Jarom Jordan and Cougar standout Kristen Kozlowski.

Radio: Both of the games this week will air live on KOVO 960 AM.

Internet: This week's games will also be heard live on the internet at <http://www.byuradio.org/streaming> Jay Monsen will call the action for both games.

Live stats: All of the games can be accessed with the live stats link by logging on to: www.byucougars.com/basketball_w/.

Cougar All-Access: Those who have signed up for Cougar All-Access can also view the home games.

BYU Probable Starters

| No. | Name | Pos. | Ht. | Yr. | PPG | RPG |
|-----|--------------------|------|------|-----|------|------|
| 3 | Jazmine Foreman | G | 5-5 | Fr | 4.0 | 2.0 |
| 30 | Mallary G. Carling | G | 5-10 | Sr | 15.7 | 3.3 |
| 32 | Shawnee Slade | F | 5-11 | Jr | 8.0 | 6.3 |
| 5 | Ashley Cheesman | F | 6-0 | Sr | 2.7 | 2.0 |
| 52 | Lauren R. Varley | C | 6-3 | Sr | 12.7 | 12.3 |

Reserve Players

| No. | Name | Pos. | Ht. | Yr. | PPG | RPG |
|-----|------------------|------|------|---------|-----|-----|
| 22 | Mindy Nielson | G | 5-10 | Fr | 7.3 | 1.3 |
| 45 | Keilani Moeaki | F | 6-2 | Fr | 4.0 | 3.7 |
| 54 | Cassie King | F | 6-3 | Jr | 3.0 | 2.0 |
| 23 | Coriann Wood | F | 6-1 | Fr | 2.5 | 1.0 |
| 13 | Jaime Judkins | G | 5-6 | So | 2.3 | 1.3 |
| 14 | Sarah Red | G/F | 5-11 | Jr (rs) | 2.0 | 0.0 |
| 55 | Megan Marks | F | 6-2 | Fr | 1.0 | 4.0 |
| 0 | Lauren Nichols | F | 6-0 | Fr (rs) | 0.5 | 0.5 |
| 21 | Stephanie Buhler | F | 6-0 | Fr | | |



BYU Quick Facts

Basketball Information
 Head Coach Jeff Judkins (Utah, 1978)
 Office Phone 801-422-8035
 Best time to call 9-10:00 a.m. daily
 Record at BYU/Yrs. 126-62/6
 Career Record: same
 Assistant Coach Alli Bills
 Office Phone 801-422- 1548
 Assistant Coach Jonas Chatterton
 Office Phone 801-422 -8155
 Assistant Coach Stacy Jensen
 Office Phone 801-422-7682

Team Facts

2007-08 Record: 2-1
 2006-07 Record 23-10,12-4
 2006-07 Post Season 0-1, NCAA
 Starters Returning/Lost 2/3
 Letterwinners Returning/Lost 6/3
 Newcomers 8

Roster Breakdown

STARTERS RETURNING: (2)
 Mallery Gillespie: 5-10 S, G (13.6 ppg, 3.7 rpg)
 Lauren Riley: 6-3 Sr, C (7.4 ppg, 6.5 rpg)

STARTERS LOST: (3)
 Dani Wright: 6-3 Sr, F (13.4 ppg, 6.8 rpg)
 Melinda Johnsen: 5-10 Sr, F/G (6.0 ppg, 2.8 rpg)
 Jennie Keele: 5-10 Sr, G (6.2 ppg, 3.7 rpg)

LETTERWINNERS RETURNING: (4)
 Ashley Cheesman: 6-0 Sr, F (2.2 ppg, 1.7 rpg)
 Jaime Judkins: 5-6 So, G (0.2 ppg, 0.6 rpg)
 Cassie King: 6-3 Jr, C (3.5 ppg, 2.6 rpg)
 Shawnee Slade: 5-11 Jr, G/F (7.8 ppg, 4.5 rpg)

OTHERS RETURNING: (2)
 Lauren Nichols: 6-0 Fr, G (RS last season)
 Sarah Red: 5-11 So, G/F (RS last season)

LETTERWINNERS LOST: (3)
 Dani Wright: 6-3 Sr, F (13.4 ppg, 6.8 rpg)
 Melinda Johnsen: 5-10 Sr, F/G (6.0 ppg, 2.8 rpg)
 Jennie Keele: 5-10 Sr, G (6.2 ppg, 3.7 rpg)

NEWCOMERS: (6)
 Stephanie Buhler: 6-0 Fr, F - Oregon City, OR/Oregon City HS
 Jazmine Foreman: 5-5 Fr, G - Vancouver, WA/Hudson's Bay HS
 Megan Marks: 6-2 Fr, F - South Jordan, UT/Bingham HS
 Keilani Moeaki: 6-2 Fr, F - Warrenville, IL/Wheaton Wville S HS
 Mindy Nielson: 5-10 Fr, G - Centennial, CO/Regis Jesuit HS
 Coriann Wood: 6-1 Fr, F - Othello, WA/Connell HS

Team Stats – 2007-08

- ✓ Shooting from the field: (.471, 81-172)
- ✓ Shooting from the free-throw line: (.586, 17-29)
- ✓ Shooting from three-point line: (.260, 13-50)
- ✓ Average points per game: 64.0

BYU QUICK HITS

The team

☐ Two starters are among the six letterwinners returning for the 2007-08 season. The team also returns two redshirts in addition to six very talented newcomers

☐ The seniors are MWC Second Team honoree guard Mallery Gillespie-Carling and MWC Honorable Mention Lauren Riley-Varley. Both were also named to the 2007 MWC All-Tournament Team.

☐ Among the letterwinners are junior forward/guard combo Shawnee Slade, senior forward Ashley Cheesman and junior center Cassie King. The trio return with the most playing experience and an understanding of coach Judkins' game plan. Guard Jamie Judkins who also comes in with significant playing time experience.

☐ Two redshirts who were on the team last year, freshman forward Lauren Nichols and sophomore guard Sarah Red, a transfer from the University of Utah, will also provide solid experience on the team as newcomers.

☐ Six new incoming freshmen will take to the court in 2007-08. They are: Stephanie Buhler, a 6-0 forward from Oregon City, Ore., and Oregon City High School
 Jazmine Foreman, 5-5 guard from Vancouver, Wash., and Hudson's Bay High School
 Megan Marks, a 6-2 forward from South Jordan, Utah and Bingham High School
 Keilani Moeaki, a 6-2 forward from Warrenville, Ill. and Wheaton Warrenville South High School
 Mindy Nielson, 5-10 guard from Centennial, Colo., and Regis Jesuit High School
 Coriann Wood, a 6-1 forward from Basin City, Wash., and Connell High School.

↔ 2007-08 SEASON HIGHLIGHTS AND NOTABLES ↔

TEAM

↔ BYU opened the season on the road at UC Santa Barbara picking up the 61-50 victory. It then traveled to paly at Arkansas State from the Sun Belt Conference. It was the first meeting between the two schools. The Cougars fell 53-54 to the Indians.

USA Today ESPN Div. I Top 25 Coaches Poll --

Nov. 13, 2007

Rk. School

1. Tennessee (1-0)
2. Connecticut (1-0)*
3. Maryland (2-0)
4. LSU (2-0)
5. Stanford (2-0)
6. North Carolina (2-0)
7. Rutgers (0-1)
8. Oklahoma (0-1)
9. Duke (1-0)
10. Georgia (2-0)
11. Texas A&M (1-0)
12. George Washington (2-0)
13. Baylor (3-0)
14. Arizona State (0-1)
15. California (1-0)
16. Ohio State (1-0)
17. Vanderbilt (2-0)
18. Michigan State (2-0)
19. Florida State (2-0)
20. West Virginia (1-0)
21. Louisville (1-0)
22. Texas (1-0)
23. Purdue (1-0)
24. North Carolina State (1-0)
25. Notre Dame (1-0)

*Denotes 07-08 Opponent. Receiving Votes: Wyoming, New Mexico, BYU, UNM, TCU, UCLA, Hartford

2007-08 BYU's record when...

| | |
|---|-----|
| BYU leads at half | 2-1 |
| Opponent leads at half | 0-0 |
| Score is tied at the half | 0-0 |
| Game goes into overtime | 0-0 |
| BYU shoots 50 % or better | 1-0 |
| Opponent shoots 50 % or better | 0-0 |
| BYU makes five or more 3-pointers | 2-0 |
| Opponent makes 5 or more 3-pointers | 1-0 |
| BYU outrebounds opponent | 2-1 |
| Opponent outrebounds BYU | 0-0 |
| Rebounds are equal | 0-0 |
| BYU has 16 and under turnovers | 0-0 |
| Opponent has 16 and under | 0-2 |
| BYU has 17-20 turnovers | 1-0 |
| Opponent has 17-20 turnovers | 1-0 |
| BYU has more than 20 turnovers | 1-1 |
| Opponent has more than 20 turnovers | 0-0 |
| Cougars play at home | 1-0 |
| Cougars play on the road | 1-1 |

⇒ When playing on the road this season, BYU has a 1-1 record.

⇒ The 55 rebounds by the Cougars vs Fresno State on 11/17/07 are a season high and rank tied for third place in the program's history.

⇒ The win over Fresno State improved BYU's all-time record in home openers to 24-11 and under coach Judkins is now 6-1 in home openers.

⇒ The 78 points and the 55 rebounds recorded in the win over Fresno State are the most in both categories to date.

PLAYER

⇒ Center Lauren Riley Varley picked up back-to-back double doubles in the first two games of this season. She tallied 14 points and 11 rebounds against UCSB and 16 points and 13 boards at Arkansas State. She led all players in the rebound category in those contests.

⇒ Riley-Varley's 16 points at Arkansas State were a new season and career high.

⇒ Riley-Varley tops the list in rebounds for the team to date grabbing an average of 12.0 boards per contest. She also leads the team in blocks with three to date. In the game vs. Fresno State she grabbed a game and team high 13 rebounds.

⇒ Mallary Gillespie-Carling scored in double figures in both road games marking the 48th and 49th time in her career where she has scored in double digits. In the game vs. Fresno State she marked her 50th double figure game with a team high 17 points.

⇒ Gillespie-Carling is the team's assist leader so far this year dishing out a total of 12.

⇒ Freshman Mindy Nielson tallied a career-high 11 points vs. Fresno State on 11/17/07.

⇒ Shawnee Slade scored 16 points vs Fresno State marking her 11th career double figure contest

2007-08 MOUNTAIN WEST CONFERENCE

In October the Cougar team was picked to finish third in the MWC Preseason Poll. Senior Mallary Gillespie Carling was picked to the five member Preseason All-Conference Team.



| Rk. Team (1st place votes) | Points |
|-----------------------------------|---------------|
| 1. Wyoming (24) | 203 |
| 2. TCU (2) | 188 |
| 3. BYU (1) | 182 |
| 4. New Mexico (3) | 174 |
| 5. Utah | 158 |
| 6. UNLV | 109 |
| 7. San Diego State | 93 |
| 8. Colorado State | 53 |
| 9. Air Force | 37 |

Preseason All-Conference Team

| Name, | Class | Pos. | Institution |
|----------------------------------|------------|----------|-------------|
| Adrienne Ross | Sr. | G | TCU |
| Dionne Marsh | Sr. | F | New Mexico |
| Hanna Zavec | Sr. | F | Wyoming |
| Morgan Warburton | Jr. | G | Utah |
| Mallary Gillespie-Carling | Sr. | G | BYU |

2007-08 MWC Women's Basketball Standings 11/19/07

| Team (Rank) | Conf. Games | All Games |
|--------------------|--------------------|------------------|
| Wyoming | 0-0 | 3-0 |
| San Diego State | 0-0 | 2-0 |
| New Mexico (nr/rv) | 0-0 | 3-1 |
| BYU (nr/rv) | 0-0 | 2-1 |
| TCU | 0-0 | 2-1 |
| Utah | 0-0 | 1-1 |
| UNLV | 0-0 | 1-1 |
| Air Force | 0-0 | 1-2 |
| Colorado State | 0-0 | 0-3 |

Cougars in the MWC Stats as of 11/19/07

| Team Stats | All Games | MWC Games |
|-------------------------------------|------------------|------------------|
| Scoring Offense | 8th | n/a |
| Scoring Defense | 3rd | n/a |
| Scoring Margin | 5th | n/a |
| Free Throw % | 9th | n/a |
| Field Goal % | 3rd | n/a |
| Field Goal % Defense | 1st | n/a |
| 3-PT Field Goal % | 9th | n/a |
| 3-PT Field Goal % Defense | 1st | n/a |
| Rebounding Offense | 2nd | n/a |
| Rebounding Defense | 5th | n/a |
| Rebounding Margin | 3rd | n/a |
| Blocked Shots | 5th | n/a |
| Assists | 2nd | n/a |
| Steals | 9th | n/a |
| Turnover Margin | 9th | n/a |
| Assist/Turnover Ratio | 5th | n/a |
| Offensive Rebounds | 6th | n/a |
| Defensive Rebounds | 2nd | n/a |
| 3-PT Field Goals Made | 7th | n/a |

| Individual Stats | All Games | MWC Games |
|---------------------------------|--|------------------|
| Scoring | 7th M.Gillespie-Carlin (15.7) | n/a |
| | 16th L. Riley-Varley (12.7) | n/a |
| Rebounding | 1st L.Riley-Varley (12.3) | n/a |
| | 15th-t S.Slade (6.3) | n/a |
| Field Goal % | 2nd L.Riley-Varley (.679, 19-28) | n/a |
| | 12th-t Mindy Nielson (.500, 10-20) | n/a |
| Assists | 3rd-t M. Gillespie-Carling (4.00) | n/a |
| | 9th-t Jazmine Foreman (3.00) | n/a |
| Free Throw % | n/a | n/a |
| 3-PT Field Goal % | 13th-t Shawnee Slade (.333) | n/a |
| 3-PT Field Goals Made | 5th-t M.Gillespie-Carling (2.00) | n/a |
| 3-PT Field Goals Made | 12th-t Shawnee Slade (1.00) | n/a |
| Blocked Shots | 5th-t L. Riley-Varley (1.33) | n/a |
| | 10th-t Cassie King (1.00) | n/a |
| | 15th-t Shawnee Slade (1.00) | n/a |
| Assist/Turnover Ratio | 4th J.Foreman (1.12) | n/a |
| | 9th M.Gillespie-Carling (0.75) | n/a |
| Offensive Rebounds | 2nd L.Riley-Varley (4.00) | n/a |
| | 8th-t S.Slade (2.67) | n/a |
| Defensive Rebounds | 2nd L.Riley-Varley (8.33) | n/a |

ABOUT THIS WEEK'S OPPONENTS

HARTFORD UNIVERSITY - Provo, Utah (11/20/07)

Hartford Univ., returns four starters and a total of 10 letterwinners from a team that compiled a 25-9 record and finished first in the America East Conference. Head Coach Jennifer Rizzotti is in her eighth year at the helm of the Hawks program. Hartford has played three games to date with a 2-1 record. Topping the list in scoring is Danielle Hood, a 6-1 senior forward. Hood is averaging 22.0 and 5.0 rebounds. Diana Delva follows with 12.3 points. Leading the way in rebounds is Erica Beverly, who is grabbing 6.0 boards per game.

Hartford U. Probable Starters

| Pos. | # | Name | Ht | Yr | PPG | RPG |
|------|----|--------------------|------|----|------|-----|
| G | 04 | Jamie McCabe | 5-10 | Sr | 6.0 | 2.0 |
| G | 23 | Lisa Etienne | 5-6 | Jr | 2.3 | 3.0 |
| G | 33 | MaryLynne Schaefer | 5-10 | Jr | 8.7 | 5.0 |
| F/C | 24 | Danielle Hood | 6-1 | Sr | 22.0 | 5.7 |
| F/C | 40 | Diana Delva | 6-2 | So | 12.3 | 4.0 |

Stat Comparisons

| | BYU | HU |
|--------------------|------|------|
| Field Goals: | .471 | .423 |
| Free Throws: | .586 | .694 |
| Three-Pointers: | .260 | .311 |
| Points Per Game: | 64.0 | 68.7 |
| Rebounds Per Game: | 43.7 | 39.3 |

Series History

Record: 0-1 favoring the Hawks. Hartford University is making its first appearance at the Marriott Center. Last Meeting: In their first ever meeting at Hartford, the home team won 60-43.

SETON HALL - Provo, Utah (11/23/07)

The Pirates from the Big East conference return four starters and nine letterwinners to this year's team. Seton Hall (4-0) will play at Utah Valley Univ., on Wednesday before the BYU game on Friday night. Jadis Rhodin leads the team in scoring with 12.5 points and 3.3 rebounds per contest. Also in double figure scoring is Ela Mukosiej with 11.5 points and 3.8 boards. Neoisha Womack tops the list in rebounds with an average of 10.5 per game. Phyllis Mangina is in her 23rd season as the Hawks head coach.

Seton Hall Probable Starters

| Pos. | # | Name | Ht | Yr | PPG | RPG |
|------|----|-----------------|------|----|------|-----|
| F | 00 | Amber Harris | 6-1 | Sr | 6.0 | 0.0 |
| F | 02 | Noteisha Womack | 6-3 | Jr | 4.0 | 7.0 |
| G | 03 | Shantel Brown | 5-7 | So | 6.0 | 9.0 |
| G | 21 | Ela Mukosiej | 5-11 | Sr | 22.0 | 5.0 |
| G | 33 | Ebonie Williams | 5-8 | Fr | 6.0 | 0.0 |

Stat Comparisons

| | BYU | SHU |
|--------------------|------|------|
| Field Goals: | .471 | .415 |
| Free Throws: | .586 | .756 |
| Three-Pointers: | .260 | .386 |
| Points Per Game: | 64.0 | 70.2 |
| Rebounds Per Game: | 43.7 | 42.2 |

Series History

Record: 1-0 favoring BYU. Seton Hall University is making its first appearance in the Marriott Center.
Last Meeting: The two teams met for the first time during the 2005-06 season in New Jersey on Dec. 3, 2005 where the Cougars picked up the 54-50 victory.

MEDIA AVAILABILITY

Team Practice Times - at home

✍️ The team practices are held at the Marriott Center MWF from 11:30 a.m., to 1:30 p.m. On Tuesday's, practice is scheduled from 1 to 3 p.m., and on Thursday's from 11:30 to 2 p.m.

✍️ Coach Judkins and players are available for interviews prior to or after their practices. All interviews are scheduled in advance. Norma Collett is the Basketball Communications Director for the team and can be contacted by phone or email.

Contact at -- office: 801-422-4908, cell: 801-372-0989 and email: norma_collett@byu.edu

LOOKING AHEAD

After Thanksgiving, the Cougar team will head to the northeast to play two first place opponents. BYU will play powerhouse Connecticut on Thurs. Nov. 29 and then travel to Sacred Heart on Sat., Dec. 1. The team then returns to play two games at home hosting New Mexico State on Dec. 5, and then nearby Utah Valley University on Dec. 8. Both games tip off at 4:30 p.m.



Head Coach - Jeff Judkins
Overall Record: 128-63
2007-08: 2-1

2007 MWC Coach of the Year Jeff Judkins begins his seventh year as head coach of the women's basketball program, after garnering back-to-back MWC

Coach of the Year honors. Prior to heading up the women's program, he served one year (1999-2000) as Director of Basketball Operations for the BYU men's team. In 2000 he became an assistant coach on the women's team.

| Judkins Coaching Record | | | |
|-------------------------|---------|--------|----------------|
| School | Yrs. | Rec. | Postseason |
| Utah* | 1990-99 | 250-76 | |
| BYU | 2001-02 | 24-9 | NCAA Sweet 16 |
| BYU | 2002-03 | 19-12 | NCAA 1st Round |
| BYU | 2003-04 | 15-14 | DNC |
| BYU | 2004-05 | 19-11 | WNIT 1st Round |
| BYU | 2005-06 | 26-6 | NCAA 2nd Round |
| BYU | 2006-07 | 23-10 | NCAA 1st Round |

* as an assistant to the men's team

Last year the BYU team compiled a 23-10, 12-4 record, made its eighth NCAA tournament appearance, and second consecutive. The team also won the MWC Regular Season title for the second straight time. Dani Wright was named MWC Co-Player of the Year. Her honor marks back-to-back years that a BYU player has received the honor. Ambrosia Anderson received the same award during the 2005-06 campaign.

Two seasons ago under Judkins leadership, the Cougars compiled their best finish in school history with a 26-6 record, clinched their first MWC regular season title since 1992 and received a no. 7 seed in the NCAA tournament, the highest seed for any BYU program. For the first time since the 2002-03 season, the team and its 13-1 record to start the year broke into the women's basketball collegiate polls, ranked No. 23 by the AP Poll and the USA Today/ESPN/WBCA Coaches Poll. They would rank as high as 18 and 16 in the two respective polls, finishing the year at No. 20. Last season Judkins picked up his 100th win, a 69-67 victory over CSU on Mar. 2, the same time the team clinched the league's regular season title.

Under Judkins tutelage, the women's basketball program has had consistent success with four postseason appearances including three NCAA Championships, guiding the team to its first ever Sweet Sixteen finish in 2002. In 2005, the 19-11 team played in the first round of the WNIT. Judkins has also coached two All-Americans in Erin Thorn and Ambrosia Anderson. Both have gone on to play in the WNBA for the New York Liberty. Thorn has been with the team for the past four years while Anderson just completed her first year playing professionally.

Coach Judkins has won at least 17 games every year but one since becoming the women's head coach. With his 23 wins last season, he has recorded three 20 win seasons and two MWC Regular Season titles.

The longtime University of Utah coach and player came to Provo with a proven record of success dating back to his high school days at Highland HS in Salt Lake City. An all-state selection in basketball, football and baseball, Judkins went on to play for the University of Utah from 1974-78.

While playing at Utah, Judkins helped lead the Utes to one conference championship and two berths in the NCAA tournament. He was a second-team academic All-American and three-time District VII academic selection. He also earned three first team All-WAC honors and was a member of the 1977 United States World Games team that captured the gold medal. Judkins also played five years in the National Basketball Association for the Boston Celtics, Portland Trailblazers, Detroit Pistons and Utah Jazz. He was a second-round pick of the Celtics in 1978, the same year the Celtics selected Larry Bird with the sixth pick overall.

After his NBA career, he returned to Utah in 1989 and was an instrumental part of that program's success during his 10 years, recruiting such players as Keith Van Horn, Andre Miller, Mike Doleac, Hanno Mottola, Alex Jensen, Trent Whiting, Garner Meads, Jeff Johnsen and Britton Johnsen. Judkins, graduated from the University of Utah in 1978 with a degree in health and physical education. He and his wife Mary Kaye are the parents of five children: Jessica (27), (married to Paul), Jordan (25), Jenna (23), Jaime, who plays on the basketball team, (20), and Jaxson (17). Jenna plays on the volleyball team at BYU.

Hobbies: Waterskiing, horseback riding, hunting, golf, softball, and watching ESPN.

BYU Women's Basketball 2007-08 Numerical Roster

| No. | Name | Pos. | Ht. | Cl. | Exp. | Hometown/Previous School |
|------------|---------------------------|-------------|------------|------------|-------------|--|
| 0 | Lauren Nichols | F | 6-0 | Fr | HS | Irvine, CA/Hesperia HS |
| 3 | Jazmine Foreman | G | 5-5 | Fr | HS | Vancouver, WA/Hudson's Bay HS |
| 5 | Ashley Cheesman | F | 6-0 | Sr | 3V | Orem, UT/Mountain View HS/SDSU |
| 13 | Jaime Judkins | G | 5-6 | So | 1V | Salt Lake City, UT/Skyline HS |
| 14 | Sarah Red | G/F | 5-11 | Jr | 1V | Provo, UT/Timpview HS/Utah |
| 21 | Stephanie Buhler | F | 6-0 | Fr | HS | Oregon City, OR/Oregon City HS |
| 22 | Mindy Neilson | G | 5-10 | Fr | HS | Centennial, CO/Regis Jesuit HS |
| 23 | Coriann Wood | F | 6-1 | Fr | HS | Basin City, WA/Connell HS |
| 30 | Mallary Gillespie-Carling | G | 5-10 | Sr | 3V | Orem, UT/Mountain View HS |
| 32 | Shawnee Slade | G/F | 5-11 | Jr | 2V | Taylorville, UT/Taylorville HS |
| 33 | Haley Hall | G | 5-4 | Fr | 1V | Syracuse, UT/Clearfield HS |
| 45 | Keilani Moeaki | F | 6-2 | Fr | HS | Warrenville, IL/Wheaton Warrenville South HS |
| 52 | Lauren Riley-Varley | C | 6-3 | Sr | 3V | San Clemente, CA/San Clemente HS |
| 54 | Cassie King | C | 6-3 | Jr | 2V | Provo, UT/Provo HS |
| 55 | Megan Marks | F | 6-2 | Fr | HS | South Jordan, UT/Bingham HS |

Walkons

| | | | | | | |
|----|----------------|---|-----|----|----|------------------------------------|
| 31 | Amy Alletto | G | 5-9 | So | HS | Parker, CO/Ponderosa HS |
| 12 | Brooke Jackson | G | 5-8 | Fr | HS | Mesa, AZ/Mountain View HS |
| 10 | Marie Beck | G | 5-8 | Fr | HS | Oxnard, CA/Channel Islands HS |
| 34 | Marianne Bell | F | 6-1 | Fr | HS | Ashburn, VA/Stone Bridge/Bruton HS |

Head Coach: Jeff Judkins

Assistant Coaches: Alli Bills, Jonas Chatterton, Stacy Jensen

Director of Basketball Operations: Dan Nielson

Athletic Trainer: Carolyn Billings

Team Manager: Erica Eyestone

RETURNING PLAYER BIOS

◆ Mallery Gillespie-Carling ◆

30



Guard

5-10, Senior

Vineyard, Utah

At BYU

SENIOR - (2007-08): Has started in all games ... in all three games to date she has scored in double figures recording her 50th career game with the 17 points vs. Fresno State ... currently, she's the team's scoring leader and assist leader with an average of 15.7 points and a total of 12 assists.

JUNIOR - (2006-2007): Final player notes: Started in all games ... named to the 2007 MWC Championships All-Tournament Team ... honored with Second Team All-MWC honors ... ranks first on the team in scoring with a 13.6 points average, and in total points with 449... is third in assists with 93 and ties for third in steals with 35 ... finished with the best free throw percentage on the team (.859) ... has the top percentage in three-point field goal made and attempted with 76 made for a 2.3 average and attempts with 222 for a 6.7 average ... when playing in MWC regular season contests, finished the year ranked fourth in scoring, seventh in assists, third in free throw percentage, eighth in three-point field goal percentage and first in three-point field goals made, and was third in the assist/turnover ratio category ... in all MWC games, ranked eighth in scoring, fourth in free throw percentage, 10th in assists, third in three-point field goals made ... grabbed a new season high in rebounds with nine in the semifinal game of the MWC Champs., vs. Utah on 03/09/07 ... picked up new season and career highs in points with 31 @ Wyoming on 02/15/07 and was named MWC Player of the Week on 02/19/07 for that performance marking her third Player of the Week award this season and career ... was honored with her second MWC Player of the Week honor on Feb. 5, 2007 for her scoring performance vs TCU (21 pts, 3 rebounds, 4 assists, 8-8 at the free throw line) ... tallied a new career high in three-pointers made in a game with eight vs. Weber State on 12/14/06 garnered first ever MWC Player of the Week honor on 12/18/06 for her stellar performance vs. Weber State which included a total of 30 points, half of those were from three point range ... scored in double figures in 23 of the 33 games played.

Gillespie Stats:

| Yr | G/GS | FG-FGA % | FT-FTA % | 3-pts % | Pts. | Reb. | A. | St. | To. |
|----|-------|-------------|-----------|-------------|------|------|----|-----|-----|
| 05 | 30/13 | 80-204.392 | 20-26.769 | 49-134 .366 | 229 | 87 | 44 | 27 | 46 |
| 06 | 32/32 | 117-289.405 | 36-49.735 | 58-160 .363 | 328 | 121 | 96 | 44 | 69 |
| 07 | 33/33 | 144-383.376 | 76-88.864 | 75-214 .350 | 439 | 119 | 92 | 34 | 73 |
| 08 | 3/3 | 18-45 .400 | 5-5 1.000 | 6-25 .240 | 47 | 10 | 12 | 2 | 16 |

Gillespie

Points:

Rebounds:

Assists:

3-PTFG's Made:

Steals:

Blocks:

Career Highs:

31 @ Wyoming 02/15/07

10 vs. UNLV on 1/11/06

7 vs. UNM 02/02/06

8 vs. Weber St. 12/14/06

6 @ SDSU 02/22/06

2 @ Harvard 12/02/06

◆ **Lauren Riley-Varley** ◆

Center

6-3, Senior

San Clemente, CA

52

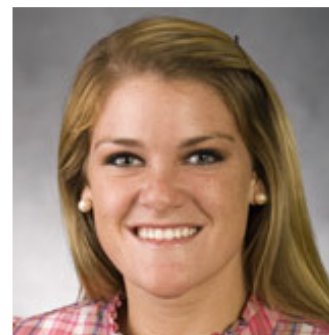

At BYU

SENIOR - (2007-08): Has started in all games to date ... picked up back-to-back double doubles in the first two games of this season tallying 14 points and 11 rebounds against UCSB and 16 points and 13 boards at Arkansas State ... she's the team's leading rebounder with an average of 12.3 per game.

JUNIOR - (2006-2007): Final player notes: Played in all games, started the final 26 ... named to the 2007 MWC Championships All-Tournament Team ... garnered Honorable Mention All-MWC honors ... ranks second in field goal percentage with .548 and is third in field goals made with a total of 108 for a 3.3 average ... finished the year in fourth place in both points (243) and in scoring average 7.4 points per game ... places second in rebounds and in rebound average with a total of 216 for a 6.5 average per contest ... is in first place in defensive rebounds and second in offensive rebounds with 4.1 and 3.2 respectively ... tops on the team in blocked shots with a total of 31 on the year ... during the MWC regular season schedule, finished second in rebounding, first in field goal percentage, tied for third place in blocked shots, was fourth in offensive boards and seventh in the defensive rebound category ... when playing in all MWC games, was second in the field goal percentage category, ninth in two other categories, rebounding and blocked shots, and fifth and 12th in offensive and defensive rebounds categories ... notched her fifth double double of the season and career with 10 points and 14 rebounds vs. UNM in the MWC Champ., on 03/10/07, the 14 rebounds were a new season high ... tallied her fourth double double of the season and fourth overall with the 11 points and 10 rebounds vs. SDSU on 02/24/07 ... picked up her fourth double double of the season and fourth overall with 18 points and 11 rebounds vs. UNM on 02/10/07 ... the 18 points in the game were new season and career highs as well ... she had five blocks vs. AFA on 02/08/07 which are new season and career highs ... recorded her third double double of her career and first this year with 10 points and 10 rebounds vs. TCU on 02/01/07 ... in the game @ AF on 1/06/07 grabbed 11 rebounds, her second best of the year ... in the game vs. CSUN on 12/09/06 grabbed a season and career high four steals ... scored in double figures in 10 games including five MWC contests.

Riley Statistics

| Yr | G/GS | FG-FGA % | FT-FTA % | 3-pts % | Pts. | Reb. | A. | St. | Bl. | To |
|----|-------|-------------|------------|----------|------|------|----|-----|-----|----|
| 05 | 28/0 | 23-51.451 | 10-21 .476 | 0-0 .000 | 56 | 47 | 3 | 2 | 8 | 24 |
| 06 | 32/0 | 84-165.509 | 25-67.373 | 0-0 .000 | 193 | 174 | 15 | 25 | 18 | 64 |
| 07 | 33/26 | 108-197.548 | 27-68.397 | 0-0 .000 | 243 | 216 | 22 | 20 | 31 | 77 |
| 08 | 3/3 | 19-28 .679 | 0-2 .000 | 0-0 .000 | 38 | 37 | 5 | 2 | 4 | 4 |

Riley

Career Highs:

- Points:** 18 vs. UNM 02/10/07
- Rebounds:** 14 vs. UNM 03/10/07
- Assists:** 3 vs. Oklahoma 03/20/06
- Steals:** 4 vs. CSUN 12/09/06
- Blocks:** 5 vs. AF 02/08/07

◆ Ashley Cheesman ◆

Forward
 6-0, Senior
 Orem, Utah

5

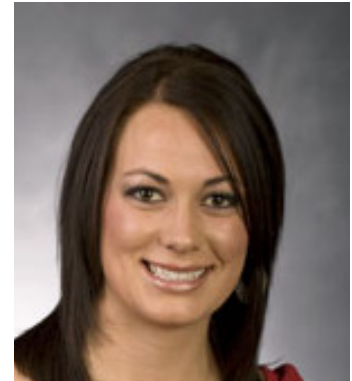

At BYU

SENIOR - (2007-08): Has started in all three games to date ... she's averaging 2.7 points and 2.0 boards per contest.

JUNIOR - (2006-2007): Final player notes: Played in all games, and started in the second half of the game vs. AF in the MWC Tournament on 03/07/07 ... grabbed a new season high in rebounds with six vs. AF on 03/07/07 ... picked up a new season and career high in points with eight vs. UNLV on 01/20/07 ... as of 01/23/07 had the same number of points and rebounds on the year with (33) and finished the season with a total of 72 points, and 57 rebounds ... picked up five rebounds vs. ISU on 11/10/06 in her first contest as a Cougar ... played an average of 9.9 minutes per game with a season high of 22 in the AF game on 03/07/07.

Cheesman Statistics

| Yr | G/GS | FG-FGA % | FT-FTA % | 3-pts % | Pts. | Reb. | A. | BL. | St. | TO. |
|----|------|-----------|----------|-----------|------|------|----|-----|-----|-----|
| 07 | 33/0 | 31-70.443 | 9-15.600 | 1-11 .091 | 72 | 57 | 14 | 3 | 11 | 29 |
| 08 | 3/3 | 4-7 .571 | 0-0 .000 | 0-0 .000 | 8 | 6 | 4 | 0 | 2 | 6 |

Cheesman

| | Career Highs |
|------------------|---------------------|
| Points: | 8 vs. AF 03/07/07 |
| Rebounds: | 6 vs. AF 03/07/07 |
| Assists: | 2 vs. AF 03/07/07 |
| Steals: | 2 vs. AF 03/07/07 |
| Blocks: | 3 vs. AF 03/07/07 |

◆ **Shawnee Slade**
Guard/Forward
5-11, Junior
Taylorsville, Utah

32



At BYU

JUNIOR - (2207-08): Has started in all games to date ... ranks third on the team in points with an average of 8.0 and second in rebounds grabbing 6.3 boards per contest ... picked up a season high 16 points vs. Fresno State on 11/17/07.

SOPHOMORE - (2006-2007): Final player notes: Played in all games starting in the first seven ... ranks third in scoring and in rebounds with 7.8 points and 4.5 boards per game ... finished ranked third on the team in total rebounds with 150, third in both offensive and defensive rebounds with a total of 46 and 104 respectively ... ranked in fourth place in both assists with a total of 69 for a 2.1 average and in steals with a total of 35 for a 1.1 average ... is second on the team in field goal attempts (8.7) average and fourth in field goals made (3.1) average ... in the MWC Champs., game vs. UNM picked up her 10th game scoring in double digits with 14 ... in the game vs. TCU tallied her ninth double figure game ... she had three back to back double figure games with (13) at the AFA game on 01/06/07, (16) at UNM on 01/10/07, and (11) vs. Wyoming on 01/13/07 ... picked up a new season and career high four three-pointers in a game @ UNM on 1/10/07 ... in the league game vs. TCU on 02/01/07 picked up a new season high in assists with five ... had a season and career high four steals vs. AF on 01/06/07 ... notched her second season and career double double with 22 points and 10 rebounds vs. SCU on 11/22/06, the 22 points in that game were new season and career high ... also in that game went .916 (11-12) from the free throw line, a new season and career best ... picked up first career and season double double with 10 points and 10 rebounds vs. ISU on 11/10/06 ... in the same game had her first career start, and the 10 rebounds are a new career high ... named MWC Player of the Week on 11/10/06 for her achievements in the ISU game.

Statistics

| Yr | G/GS | FG-FGA % | FT-FTA % | 3-pts % | Pts. | Reb. | A. | St. | Bl. | To. |
|----|------|------------|-----------|-----------|------|------|----|-----|-----|-----|
| 06 | 32/0 | 38-101.376 | 21-29.724 | 6-17 .353 | 103 | 70 | 19 | 16 | 1 | 22 |
| 07 | 32/7 | 99-278.356 | 29-53.547 | 22-76.289 | 249 | 147 | 67 | 35 | 9 | 63 |
| 08 | 3/3 | 10-29 .345 | 1-2 .500 | 3-9 .333 | 24 | 19 | 3 | 2 | 2 | 11 |

Slade

Points: 22 vs. SCU 11/22/06
Rebounds: 10 vs. SCU 11/22/06
Assists: 5 vs. TCU 02/01/07
3-PT FG's Made: 4 @ UNM 01/10/07
Steals: 4 @ AF 01/06/07
Blocks: 2 vs. SDSU 02/24/07

Career Highs:

◆ **Cassie King**
Center
6-3, Junior
Provo, UT

54

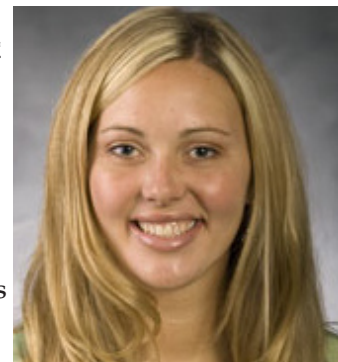

At BYU

JUNIOR - (2007-08): Has played in all three games to date ... averages 4.3 points and 3.0 rebounds per game.

SOPHOMORE - (2006-2007): Final players notes: Played in 32 of 33 games ... had doubled the number of points, assists and steals as of 01/29/07 from her freshman year ... finished the season with a total of 111 points, 12 assists and seven steals ... tied for fourth place in the blocked shots category with a total of 14 on the year ... averaged 11.6 points of playing time ... grabbed nine rebounds @ UVSC on 12/16/06 for a new season and career high in that category ... in that same game @ UVSC had two blocked shots ... picked up new season and career highs in points with 11 @ Harvard on 11/29/06.

Statistics

| Yr | G/GS | FG-FGA % | FT-FTA % | 3-pts % | Pts. | Reb. | A. | BL. | St. | TO. |
|----|------|-----------|-----------|----------|------|------|----|-----|-----|-----|
| 06 | 23/0 | 7-22.318 | 9-12.750 | 0-1 .000 | 23 | 30 | 1 | 7 | 2 | 6 |
| 07 | 32/0 | 45-95.474 | 16-27.600 | 5-18.593 | 111 | 84 | 12 | 14 | 7 | 36 |
| 08 | 3/0 | 5-9 .556 | 3-6 .500 | 0-0 .000 | 13 | 9 | 3 | 3 | 0 | 3 |

King

Career Highs

Points: 11 @ Harvard 11/29/06
Rebounds: 9 @ UVSC 12/16/06
Steals: 2 @ Harvard 11/29/06
Blocks: 2 @ UVSC 12/16/06

◆ **Jaime Judkins**

Guard

5-6, Sophomore

Salt Lake City, UT

13



At BYU

SOPHOMORE - (2007-08): Has played in all three games to date ... is averaging 2.3 points and 1.3 rebounds per game ... is playing an average of 10.3 minutes per game.

FRESHMAN - (2006-2007): Final player notes: Played in a total of 23 games averaging 3.1 minutes of playing time ... of those 23 contests, eight were against conference opponents and she also saw action in the NCAA first round game vs. Louisville on 03/17/07 ... picked up a season high in points with three in the first game of the year vs. ISU on 11/10/06 ... grabbed a season and career high rebounds with three @ Baylor on 11/16/06 ... dished out a season and career high three assists vs. AF on 02/08/07, and in that same game played a new season and career high 13 minutes.

Statistics

| Yr | G/GS | FG-FGA % | FT-FTA % | 3-pts % | Pts. | Reb. | A. | BL. | St. | To. |
|----|------|----------|-----------|----------|------|------|----|-----|-----|-----|
| 07 | 23/0 | 1-6 .167 | 2-5 .400 | 1-4 .250 | 5 | 13 | 7 | 0 | 2 | 11 |
| 08 | 3/0 | 2-3 .667 | 2-2 1.000 | 1-2 .500 | 7 | 4 | 1 | 0 | 0 | 4 |

Judkins

Points:

Career Highs:

3 vs. ISU on 11/10/06

Rebounds:

3 @ Baylor 11/16/06

3-PT FG's made:

Assists:

3 vs. AF 02/08/07

Steals:

1 vs. AF 02/08/07

◆ **Haley Hall**
 Guard
 5-4, Freshman
 Syracuse, UT

33

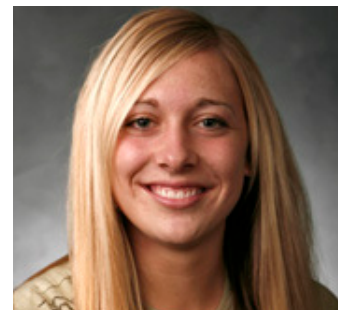

AT BYU

(FRESHMAN) 2006-07: Final player notes: Suffered season ending injury with a torn ACL to her left knee in the game @ New Mexico State on 12/06/06 ... Had played in all games to date ... picked up a season and career 15 points @ No. 4 Stanford on 11/10/06 to lead all scores in that game ... had four three-pointers in the same game ... scored in double figures in two games to date (15) @ Stanford, (10) @ Harvard.

Statistics

| Yr | G/GS | FG-FGA % | FT-FTA % | 3-pts % | Pts. | Reb. | A. | BL. | St. | TO. |
|-------|------|------------|----------|-----------|------|------|----|-----|-----|-----|
| 06/07 | 7/0 | 15-39 .385 | 5-8 .625 | 9-20 .450 | 44 | 12 | 17 | 1 | 6 | 19 |

Hall

Points:

Rebounds:

3-PTFG's Made:

Assists:

Steals:

Blocks:

Career Highs:

15 @ Stanford 11/13/06

3 @ Hartford 12/02/06

4 @ Stanford 11/13/06

4 @ Harvard 11/29/06

2 @Hartford 12/02/06

◆ **Lauren Nichols**
Forward
6-0, Freshman
Irvine, CA

0



At BYU

FRESHMAN - (2007-08): Has played in two of three games to date ... is averaging 2.0 minutes of playing time.

FRESHMAN - (2006-2007): Redshirt

BEFORE BYU: Three-year basketball letterwinner ... Coach's Award senior year ... Mojave River League All-League ... Mojave River League Senior Award ... Outstanding Player Award at 13th Annual High Desert All-Star game ... team played in the semifinals of the CIF Southern Section Championships ... Principal's Honor Roll ... National Honor Roll ... Scholar Athlete ... 2006 attendant at the National Youth Leadership Forum on Defense, Intelligence, and Diplomacy ... 2005 Congressional Student Leadership Conference attendee ... two-year letterwinner in track and field and one year letterwinner in volleyball ... CIF Southern Section Volleyball Championships Quarterfinals in 2005 .. Division 2AA Track Championships in high jump, triple jump, long jump in 2005 and 2006 ... All-league in track and field in the high jump, triple jump, long jump and discuss ... Played for the West Coast Elite Basketball Club Team for two years 2004 AGS All-America Award ... 2004 AGS Super 60 ... 2002 AGS Elite 80 ... People to People Sports Ambassador ... Blue Chip All-Star ... Street and Smith All-America Honorable Mention ... USA Junior Nationals All-State High School competition attendee.

Statistics

| Yr | G/GS | FG-FGA % | FT-FTA % | 3-pts % | Pts. | Reb. | A. | BL. | St. | TO. |
|----|------|----------|----------|----------|------|------|----|-----|-----|-----|
| 08 | 2/0 | 0-0 .000 | 1-2 .500 | 0-0 .000 | 1 | 1 | 0 | 0 | 1 | 0 |

◆ **Sarah Red**
Guard/Forward
5-11, Junior
Provo, UT

14



At BYU

2006-07: (Redshirt)

OTHER COLLEGE

At Utah: Freshman (2004-05): Played in eight games for an average of 3.6 minutes ... of those games four were on the road ... picked up a season high three points @AF on 01/20/05 ... finished the season with an 12.5 field goal percentage and 50.0 free throw percentage.

BEFORE BYU: Four-year letterwinner in basketball ... earned all-state honors for Timpview High School as a senior ... played for a four-time regional championship team ... helped lead team to state championship game ... named Most Valuable Player at the Nike Tournament of Champions ... played for Utah Pride an A.A.U. team ... four-year letterwinner in volleyball ... garnered all-state honors.

INCOMING FRESHMEN PLAYER BIOS

◆ Jazmine Foreman ◆

Guard

5-5, Freshman

Vancouver, WA

3



AT BYU: FRESHMAN - (2007-08): Has started in all three games to date
BEFORE BYU

Four-year letterwinner in basketball ... team MVP (2006-07) ... team captain ... First Team All-State ... graduated with honors ... honor roll ... played on Premier Elite Club Team for two years ... named to Oregon City All-Tournament Team.

Statistics

| Yr | G/GS | FG-FGA % | FT-FTA % | 3-pts % | Pts. | Reb. | A. | BL. | St. | TO. |
|----|------|-----------|----------|----------|------|------|----|-----|-----|-----|
| 08 | 3/3 | 5-15 .333 | 0-1 .000 | 2-6 .333 | 12 | 6 | 9 | 0 | 1 | 8 |

◆ Stephanie Buhler ◆

Forward

6-0, Freshman

Oregon City, OR

21

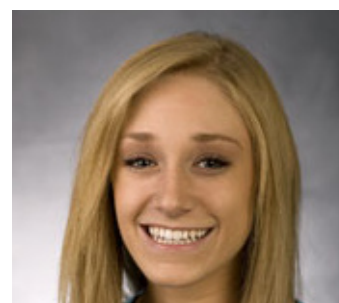

BEFORE BYU

Four-year letterwinner in basketball ... competed one year at Sandy HS where she garnered Honorable Mention honors. At Oregon City HS ...team was Three Rivers League Champions all three seasons ... named Second Team All-League her senior year ... ranks third all time in three-point shooting ... is also tops in the free throw category ... garnered Second Team All League honors during the 2006-07 season ... ranks second in state as a three-point shooter ... two-time Honorable Mention All State ... named Oregonian Athlete of the Week ... named to the All-Tournament Team at the Delaware and the Gillett, Wyoming Classics ... in state high school competition, the 2004-05 team finished third ... in 2005-06 team finished second and in 2006-07 team ended the year in sixth place ... Played on two club teams (Triple Threat Oregon two years) ... and on (Clutch Players for three years)

◆ **Mindy Nielson** ◆
Guard
5-10, Freshman
Centennial, CO

22



AT BYU: FRESHMAN - (2007-08): Has played in all games to date averaging 18.7 minutes of playing time.

BEFORE BYU

Four-year letterwinner in basketball ... First Team All-State ... high school Honor Roll ... played three seasons for Mile Hi Magic ... third place finish in Oregon City tournament ... First Team All-State.

Statistics

| Yr | G/GS | FG-FGA % | FT-FTA % | 3-pts % | Pts. | Reb. | A. | BL. | St. | TO. |
|----|------|------------|----------|----------|------|------|----|-----|-----|-----|
| 08 | 3/0 | 10-20 .500 | 1-3 .333 | 1-7 .143 | 22 | 4 | 5 | 0 | 1 | 4 |

◆ **Coriann Wood** ◆
Forward
6-1, Freshman
Basin City, WA

23



AT BYU: FRESHMAN - (2007-08): Has played in two of the three games to date with an average of 5.5 minutes of playing time.

BEFORE BYU

Four-year letterwinner in basketball ... two-time First Team All-League ... Third Team All-State ... two-time league MVP ... First Team All-Area ... Honorable Mention ... team was league champs in 2003-04 and finished second in the district ... in 2004-05 team finished second in the league and eighth at the 2A State Tournament ... was voted best rebounder on the team and was the leading scorer in the league with an average of 17.3 ppg ... was team captain in 2006-07 ... voted best rebounder and scorer ... voted most athletic ... and was leading scorer in league with 21.0 ppg ... was district tournament MVP ... named MVP All-Area ... 1A state tournament MVP ... named Associated Press First Team ... all-time leading scorer at high school with (1,403 pts.) ... Tri-city Herald Female Athlete of the Year ... four-year letterwinner in track and field ... team was district champs in 2003-04 ... Third Team All-League ... in javelin was first in league and second in district ... in 2004-05 finished fifth in 2A state and second in district in the discus ... and first and fifth in 4x200 ... in 2005-06 broke school record in discus and team was league and district champs. ... four-year letterwinner in soccer ... team MVP and captain senior year ... three-time Second Team All-League ... team was league and district champs during two seasons ... was on the Superintendent's List Honor Roll all four years and also had a 4.0 GPA all four years.

Statistics

| Yr | G/GS | FG-FGA % | FT-FTA % | 3-pts % | Pts. | Reb. | A. | BL. | St. | TO. |
|----|------|----------|-----------|----------|------|------|----|-----|-----|-----|
| 08 | 2/0 | 2-3 .667 | 1-1 1.000 | 0-1 .000 | 5 | 2 | 1 | 0 | 1 | 3 |

◆ Keialani Moeaki ◆

45

Forward
 6-2, Freshman
 Warrenville, IL



AT BYU: FRESHMAN - (2007-08): Has played in all three games to date with an average of 16.3 minutes per game.

BEFORE BYU

Four-year letterwinner in basketball ... team MVP all four years ... second leading career scorer at high school ... second leading career rebounder at high school ... two-time MVP at Benet Tournament ... three-time All-Tournament Team in Shaumburg Tournament ... 2007 Walter Payton Player of the Year ... Captain All-Area Team in 2007 ... three-time All-Area ... four-time Anonymous All-Conference ... named Top 20 players in Illinois ... three-time All-State player ... ranked 51st nationally and ranked 11th in position nationally ... letterwinner in tennis ... was All-Conference Champs as part of no. 2 doubles team during sophomore season ... played two seasons for Illinois Full Package.

Statistics

| Yr | G/GS | FG-FGA % | FT-FTA % | 3-pts % | Pts. | Reb. | A. | BL. | St. | TO. |
|----|------|-----------|-----------|----------|------|------|----|-----|-----|-----|
| 08 | 3/0 | 5-10 .500 | 2-2 1.000 | 0-0 .000 | 12 | 11 | 2 | 0 | 0 | 7 |

◆ Megan Marks ◆

55

Forward
 6-2, Freshman
 South Jordan, UT

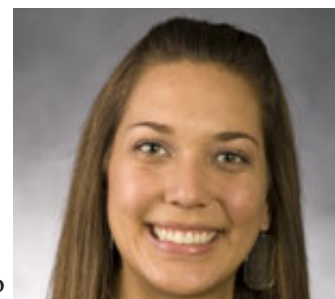

AT BYU: FRESHMAN - (2007-08): Played in her first collegiate game vs. Fresno State on 11/17/07 and averaged 7 minutes of playing time.

BEFORE BYU

Four-year letterwinner in basketball ... team MVP ... Leadership Award ... Team Captain ... Female Athlete of the Year ... Region MVP ... All Region Team ... All-State ... 5A MVP ... team won 2007 State Champs ... Street & Smith Honorable Mention ... four-year letterwinner in volleyball ... All Region ... Team MVP ... four-year high school Honor Roll ... played two seasons for Utah Sky ... team captain.

Statistics

| Yr | G/GS | FG-FGA % | FT-FTA % | 3-pts % | Pts. | Reb. | A. | BL. | St. | TO. |
|----|------|----------|----------|----------|------|------|----|-----|-----|-----|
| 08 | 1/0 | 0-1 .000 | 1-3 .333 | 0-0 .000 | 1 | 4 | 1 | 1 | 0 | 0 |

WALK-ON PLAYER BIOS

◆ **Amy Alleto** ◆

Guard

5-9, Sophomore

Parker, CO

31



BEFORE BYU

Four-year letterwinner in basketball ... Heart Award 2004 ... Best Defensive Player 2005 ... Team MVP 2005 and 2006 ... 2006 Most Inspirational Award ... team captain in 2006 ... Region Honorable Mention in 2004 and 2005 ... Second Team All-Conference in 2006 ... First Team Academic Award 2006 ... four-year letterwinner in cross country ... Second Team All-League in cross country ... four-year letterwinner in track and field ... placed fifth, eleventh and eighth place in shot put ... First-Team All-Region in shot put ... National Honor Society ... Social Studies Student Award.

◆ **Brooke Jackson** ◆

Guard

5-8, Freshman

Mesa, AZ

12



BEFORE BYU

Four-year letterwinner in basketball ... holds 18 of 21 school records ... Best Female Athlete Award ... Team MVP ... two-time East Region Player of the Year ... First Team All Region (sophomore) ... Second Team All-Region (freshman) ... two-time All-State Team ... Second Team All-State (sophomore) ... Honorable Mention (freshman) ... two-time East Valley First Team ... McDonald's All-America nominee in 2007 ... four-year letterwinner in track ... All-State (freshman) ... three-year letterwinner in volleyball ... East Valley Player of the Year in volleyball 2006-07 ... First Team (junior) ... Second Team All-State (senior) ... Honorable Mention (junior) ... high school Honor Roll ... played one season for California Storm ... team finished 5th at Nike Nationals.

◆ Marie Beck ◆

Guard
5-8, Freshman
Oxnard, CA

10



BEFORE BYU

School Valedictorian, Ventura County Star Athlete ... AP Scholar ... Top Honors Scholar ... Three-year letterwinner in basketball ... MVP in 2007 ... Athlete of the Year in 2007 ... Second Team All League in 2006 ... First Team All League 2007 ... Second Team All County 2007 ... four-year letterwinner in softball ... three time softball MVP 2005-2007.

◆ Marianne Bell ◆

Forward
6-1, Freshman
Ashburn, VA

34



BEFORE BYU

National Honor Society ... Athletic Honor Roll ... four-year letterwinner in basketball (three at Stone Bridge HS and one at Bruton HS) ... Co-MVP in 2006 ... MVP in 2007 ... holds school (Stone Bridge) record for most points scored in a season and career ... hold record for most rebounds in a season and career ... Second Team All District (2005 and 2006) ... First Team All-District in 2007 ... First Team All-Region in 2007 ... two-year letterwinner in volleyball ... First Team All- District and Region in 2007... Second Team All-District 2006 ... Honorable Mention All-State 2007 ... one-year letterwinner in tennis ... played one season for Potomac Valley Vogues ... team finished ninth at the AAU nationals in 2006.

Brigham Young University
Brigham Young University Combined Team Statistics (as of Nov 17, 2007)
All games

| | | | | |
|----------------------------|----------------|--------------|--------------|----------------|
| RECORD: | OVERALL | HOME | AWAY | NEUTRAL |
| ALL GAMES..... | (2-1) | (1-0) | (1-1) | (0-0) |
| CONFERENCE..... | (0-0) | (0-0) | (0-0) | (0-0) |
| NON-CONFERENCE..... | (2-1) | (1-0) | (1-1) | (0-0) |

| ## Player | GP-GS | Min--Avg | ---TOTAL--- | | ---3-PTS--- | | ---FT-FTA--- | | ---REBOUNDS--- | | | | PF | FO | A | TO | Blk | Stl | Pts | Avg |
|------------------------|-------|----------|-------------|-------|-------------|------|--------------|-------|----------------|-----|-----|------|-----|----|----|----|-----|-----|-----|------|
| | | | FG-FGA | Pct | 3FG-FGA | Pct | FT-FTA | Pct | Off | Def | Tot | Avg | | | | | | | | |
| 30 CARLING, Mallery... | 3-3 | 106 35.3 | 18-45 | .400 | 6-25 | .240 | 5-5 | 1.000 | 2 | 8 | 10 | 3.3 | 9 | 0 | 12 | 16 | 0 | 2 | 47 | 15.7 |
| 52 VARLEY, Lauren.... | 3-3 | 87 29.0 | 19-28 | .679 | 0-0 | .000 | 0-2 | .000 | 12 | 25 | 37 | 12.3 | 10 | 0 | 5 | 4 | 4 | 2 | 38 | 12.7 |
| 32 SLADE, Shawnee.... | 3-3 | 82 27.3 | 10-29 | .345 | 3-9 | .333 | 1-2 | .500 | 8 | 11 | 19 | 6.3 | 8 | 0 | 3 | 11 | 2 | 2 | 24 | 8.0 |
| 22 NIELSON, Mindy.... | 3-0 | 56 18.7 | 10-20 | .500 | 1-7 | .143 | 1-3 | .333 | 0 | 4 | 4 | 1.3 | 4 | 0 | 5 | 4 | 0 | 1 | 22 | 7.3 |
| 54 KING, Cassie..... | 3-0 | 42 14.0 | 5-9 | .556 | 0-0 | .000 | 3-6 | .500 | 1 | 8 | 9 | 3.0 | 3 | 0 | 3 | 3 | 3 | 0 | 13 | 4.3 |
| 45 MOEAKI, Keilani... | 3-0 | 49 16.3 | 5-10 | .500 | 0-0 | .000 | 2-2 | 1.000 | 4 | 7 | 11 | 3.7 | 5 | 0 | 2 | 7 | 0 | 0 | 12 | 4.0 |
| 03 Foreman, Jazmine... | 3-3 | 73 24.3 | 5-15 | .333 | 2-6 | .333 | 0-1 | .000 | 0 | 6 | 6 | 2.0 | 7 | 0 | 9 | 8 | 0 | 1 | 12 | 4.0 |
| 05 Cheesman, Ashley... | 3-3 | 48 16.0 | 4-7 | .571 | 0-0 | .000 | 0-0 | .000 | 2 | 4 | 6 | 2.0 | 3 | 0 | 4 | 6 | 0 | 2 | 8 | 2.7 |
| 23 WOOD, Coriann.... | 2-0 | 11 5.5 | 2-3 | .667 | 0-1 | .000 | 1-1 | 1.000 | 0 | 2 | 2 | 1.0 | 3 | 0 | 1 | 3 | 0 | 1 | 5 | 2.5 |
| 13 JUDKINS, Jaime.... | 3-0 | 31 10.3 | 2-3 | .667 | 1-2 | .500 | 2-2 | 1.000 | 0 | 4 | 4 | 1.3 | 2 | 0 | 1 | 4 | 0 | 0 | 7 | 2.3 |
| 14 RED, Sarah..... | 1-0 | 3 3.0 | 1-1 | 1.000 | 0-0 | .000 | 0-0 | .000 | 0 | 0 | 0 | 0.0 | 1 | 0 | 0 | 1 | 0 | 0 | 2 | 2.0 |
| 55 MARKS, Megan..... | 1-0 | 7 7.0 | 0-1 | .000 | 0-0 | .000 | 1-3 | .333 | 1 | 3 | 4 | 4.0 | 3 | 0 | 1 | 0 | 1 | 0 | 1 | 1.0 |
| 00 Nichols, Lauren.... | 2-0 | 4 2.0 | 0-0 | .000 | 0-0 | .000 | 1-2 | .500 | 0 | 1 | 1 | 0.5 | 2 | 0 | 0 | 0 | 0 | 0 | 1 | 0.5 |
| 31 ALLETO, Amy..... | 1-0 | 1 1.0 | 0-1 | .000 | 0-0 | .000 | 0-0 | .000 | 0 | 0 | 0 | 0.0 | 0 | 0 | 0 | 1 | 0 | 1 | 0 | 0.0 |
| 34 BELL, Marianne.... | 1-0 | 0 0.0 | 0-0 | .000 | 0-0 | .000 | 0-0 | .000 | 0 | 0 | 0 | 0.0 | 0 | 0 | 0 | 0 | 0 | 0 | 0 | 0.0 |
| 10 BECK, Marie..... | 1-0 | 0 0.0 | 0-0 | .000 | 0-0 | .000 | 0-0 | .000 | 0 | 0 | 0 | 0.0 | 0 | 0 | 0 | 0 | 0 | 0 | 0 | 0.0 |
| TEAM..... | | | | | | | | | | 6 | 12 | 18 | 6.0 | 0 | | 3 | | | | |

| | | | | | | | | | | | | | | | | | | | | |
|----------------|---|-----|--------|------|-------|------|-------|------|----|----|-----|------|----|---|----|----|----|----|-----|------|
| Total..... | 3 | 600 | 81-172 | .471 | 13-50 | .260 | 17-29 | .586 | 36 | 95 | 131 | 43.7 | 60 | 0 | 46 | 71 | 10 | 12 | 192 | 64.0 |
| Opponents..... | 3 | 600 | 58-184 | .315 | 11-61 | .180 | 36-69 | .522 | 46 | 63 | 109 | 36.3 | 40 | - | 24 | 48 | 4 | 32 | 163 | 54.3 |

| TEAM STATISTICS | BY | OPP | DATE | OPPONENT | W/L | SCORE | ATTEND |
|-------------------------|--------|--------|----------|---------------------|-----|-------|--------|
| SCORING..... | 192 | 163 | 11/09/08 | at UC Santa Barbara | W | 61-50 | 882 |
| Points per game..... | 64.0 | 54.3 | 11/13/07 | at Arkansas State | L | 53-54 | 1729 |
| Scoring margin..... | +9.7 | - | 11-17-07 | FRESNO STATE | W | 78-59 | 546 |
| FIELD GOALS-ATT..... | 81-172 | 58-184 | | | | | |
| Field goal pct..... | .471 | .315 | | | | | |
| 3 POINT FG-ATT..... | 13-50 | 11-61 | | | | | |
| 3-point FG pct..... | .260 | .180 | | | | | |
| 3-pt FG made per game.. | 4.3 | 3.7 | | | | | |
| FREE THROWS-ATT..... | 17-29 | 36-69 | | | | | |
| Free throw pct..... | .586 | .522 | | | | | |
| REBOUNDS..... | 131 | 109 | | | | | |
| Rebounds per game..... | 43.7 | 36.3 | | | | | |
| Rebounding margin..... | +7.3 | - | | | | | |
| ASSISTS..... | 46 | 24 | | | | | |
| Assists per game..... | 15.3 | 8.0 | | | | | |
| TURNOVERS..... | 71 | 48 | | | | | |
| Turnovers per game.... | 23.7 | 16.0 | | | | | |
| Turnover margin..... | -7.7 | - | | | | | |
| Assist/turnover ratio.. | 0.6 | 0.5 | | | | | |
| STEALS..... | 12 | 32 | | | | | |
| Steals per game..... | 4.0 | 10.7 | | | | | |
| BLOCKS..... | 10 | 4 | | | | | |
| Blocks per game..... | 3.3 | 1.3 | | | | | |
| WINNING STREAK..... | 1 | - | | | | | |
| Home win streak..... | 1 | - | | | | | |
| ATTENDANCE..... | 546 | 2611 | | | | | |
| Home games-Avg/Game.... | 1-546 | 2-1306 | | | | | |
| Neutral site-Avg/Game.. | - | 0-0 | | | | | |

| SCORE BY PERIODS: | 1st | 2nd | Total |
|-------------------------------|-----|-----|-------|
| Brigham Young University..... | 98 | 94 | - 192 |
| Opponents..... | 75 | 88 | - 163 |