



BYU Women's Volleyball

Weekly Release #5 - Sept. 25

THIS WEEK'S ACTION:

BYU Cougars to play on the road at Utah
Salt Lake City, Utah • Crimson Court (2,000) • Sept. 25
GameTracker available at <http://utahutes.cstv.com/>
Friday's match will be broadcast via BYU Radio - www.byucougars.com

QUICK REFERENCE

BYU 2009 Record: 6-6
BYU MWC Record: 2-0

DESERET DUEL
FRIDAY, SEPT. 25
7 P.M. - BYU @ UTAH



Utah and BYU Look for Perfect MWC Record

PROVO, Utah (Sept. 22, 2009) – Both the Utes and the Cougars will look to stay undefeated in Mountain West Conference play when they take to the Crimson Court in Salt Lake City Friday at 7 p.m.

"The Deseret Duel had made an already great rival more exciting," said BYU head coach Shay Goulding. "With us both coming into this match 2-0 in conference, there is a lot at stake in this match. Our team will be prepared, focused and ready to meet the Utes on Friday."

Both programs defeated SDSU and Air Force last week in the MWC opening week. Utah beat Air Force 3-1 and SDSU 3-0 while the Cougars swept Air Force (3-0) and won in five against SDSU (3-2). The all-time series boasts a 64-23 record in favor of BYU. In the last meeting Utah swept BYU in three.

Utah head coach Beth Launiere is now one win short of 400 for her career and currently has a 399-217 (.648) record in her 20th season with the Utes.

Senior rightside hitter Kayla Walker was named MWC Player of the Week Monday for her performance in both matches. She led in kills both games, tallying a career-high 32 kills against the Aztecs while maintaining a .500 hitting percentage. She took a total of 58 swings and only had three errors. Her playing was phenomenal in that match. Her 32 kills is the third-highest total in MWC league-match history. Thursday's match against SDSU marked her third double-double of the 2009 season.

Casey Spredon Thurston also finished the SDSU match with her career high in kills with 13. Setter Kiana Rogers also broke her assist season high with 55 assists. Morgan Lloyd Sorensen posted 22 digs and Melissa Lake Wright added 18, tying a season high.

Against the Falcons, match-leaders included Walker with 10 kills hitting at .353 and Christina Measom with nine kills, hitting at .471. Camilla Phillips had significant playing time for the Cougars, posting a career-high six kills, hitting at .364. Morgan Lloyd Sorensen added 11 digs.

2009 BYU WOMEN'S VOLLEYBALL SCHEDULE

Date	Opponent	Site	Time/Result
Aug. 28-29	Tiger Invitational	Columbia, MO	
Aug. 28	vs. Ole Miss		W (3-0)
Aug. 29	vs. Texas State		W (3-0)
	@ Missouri		L (1-3)
Sept. 1	@ Utah State	Logan, UT	L (2-3)
Sept. 4-5	BYU Nike Classic	PROVO, UT	
Sept. 4	Cal Poly		W (3-2)
Sept. 5	Weber State		W (3-0)
	Kansas State		L (2-3)
Sept. 10-12	Ameritas Players Challenge	Lincoln, NE	
Sept. 10	vs. UCLA		L (1-3)
Sept. 11	@ Nebraska		L (1-3)
Sept. 12	vs. Virginia		L (1-3)
Sept. 17	San Diego State*	PROVO, UT	W (3-2)
Sept. 19	Air Force*	PROVO, UT	W (3-0)
Sept. 25	@ Utah*	SLC, UT	7 p.m.
Sept. 29	North Dakota State	PROVO, UT	7 p.m.
Oct. 3	@ UNLV*	Las Vegas, NV	1 p.m.
Oct. 8	New Mexico*	PROVO, UT	7 p.m.
Oct. 10	TCU*	PROVO, UT	6 p.m.
Oct. 15	@ Colorado State*	Fort Collins, CO	7 p.m.
Oct. 17	@ Wyoming*	Laramie, WY	7 p.m.
Oct. 23	Utah*	PROVO, UT	7 p.m.
Oct. 27	Utah Valley Univ.	PROVO, UT	7 p.m.
Oct. 29	UNLV*	PROVO, UT	7 p.m.
Nov. 5	@ TCU*	Fort Worth, TX	7 p.m.
Nov. 7	@ New Mexico	Albuquerque	1 p.m.
Nov. 12	Wyoming*	PROVO, UT	7 p.m.
Nov. 14	Colorado State*	PROVO, UT	7 p.m.
Nov. 19	@ Air Force*	USAFA, CO	7 p.m.
Nov. 21	@ San Diego State*	San Diego, CA	1 p.m.
Nov. 28	@ Saint Mary's	Moraga, CA	7 p.m.
Dec. 4-5	NCAA First/Second Rounds	TBA	
Dec. 11-12	NCAA Regionals	TBA	
Dec. 17-19	NCAA Final Four	Tampa Bay, FL	TBA

* denotes Mountain West Conference matches.

** all times listed are local to site and subject to change.

www.byucougars.com

32 National Tournament Berths • 24 Conference Championships • 1,037 Wins and 40 Years of Volleyball Tradition

2009 NUMERICAL ROSTER

No.	Name	Pos.	Ht.	Cl.	Exp.	Hometown (Previous School)
1	Morgan Lloyd Sorensen	L/DS	5-4	SR	1L	Pleasant Grove, Utah (Salt Lake CC)
2	Heather Hannemann	S	5-8	FR	HS	Alpine, Utah (Lone Peak HS)
3	Courtney Donaldson	RS	6-0	FR	HS	LaVerne, California (Bonita HS)
4	Kathryn LeCheminant	MB	6-2	FR	HS	Layton, Utah (Layton HS)
5	Brooke Taulii Soon	S	5-11	SO	RS	Torrance, Calif. (North Torrance HS)
6	Chelsea Goodsell	L	5-2	SO	1L	Laguna Niguel, Calif. (Sacramento State)
7	Christina Measom	MB	6-0	JR	2L	Lehi, Utah (Lehi HS)
8	Marisa Boaz	MB	6-1	SR	3L	Sandy, Utah (Brighton HS)
9	Kiana Rogers	S	5-11	JR	2L	Placerville, Calif. (Union Mine HS)
10	Camilla Phillips	OH	5-11	JR	TR	Jordan, Utah (Salt Lake CC)
11	Melissa Lake Wright	L/DS	5-5	JR	1L	Palm Springs, Calif. (Palm Springs HS)
12	Kayla Walker	RS	6-5	SR	3L	Kaysville, Utah (Pepperdine)
13	Lauren Sagers	RS	6-0	FR	HS	Las Vegas, Nev. (Centennial HS)
14	Christie Carpenter	OH	6-1	SO	1L	Cedar Hills, Utah (Lone Peak HS)
15	Nicole Warner	MB	6-2	FR	RS	Rigby, Idaho (Rigby HS)
16	Stephanie Lau	DS/OH	5-10	SR	2L	Edmonds, Wash. (Kamiak HS)
17	Courtney Honka	L/DS	5-8	FR	HS	Porterville, Calif. (Monache HS)
20	Casey Speredon Thurston	OH	6-1	SO	1L	West Valley City, Utah (Granger HS)

2009 ALPHABETIC ROSTER

Name	No.	Pos.
Marisa Boaz	8	MB
Christie Carpenter	14	OH
Courtney Donaldson	3	RS
Chelsea Goodsell	6	L
Heather Hanneman	2	S
Courtney Honka	17	L/DS
Melissa Lake Wright	11	L/DS
Stephanie Lau	16	DS
Kathryn LeCheminant	4	MB
Morgan Lloyd Sorensen	1	L
Christina Measom	7	MB
Camilla Phillips	10	OH
Kiana Rogers	9	S
Lauren Sagers	13	RS
Casey Speredon Thurston	20	OH
Brooke Taulii Soon	5	S
Kayla Walker	12	RS
Nicole Warner	15	MB

Head Coach: Shay Goulding (BYU 1998) – Second Season

Assistant Coaches: Shawn Olmstead; Mike Wilton

Trainer: Gaye Merrill

ROSTER BREAKDOWN

Returning Starters (4)

Name	Pos.	Ht.	Cl.	Pct.	KPG	DPG	BPG
Melissa Lake Wright	L/DS	5-5	JR	-.091	0.03	3.56	0.00
Christina Measom	MB	6-0	JR	.154	1.78	0.37	0.65
Kiana Rogers	S	5-11	JR	.201	10.14*	2.45	0.42
Kayla Walker	RS	6-5	SR	.223	3.03	2.10	0.91

* Assists per game

Starters Lost (3)

Rachel Dyer	MB	6-1	--	.316	2.32	0.81	1.09
Ashton Hansen Hosford	MB	6-4	--	.261	1.46	0.12	1.29
Bryn Porter	OH	5-10	--	.135	2.87	2.14	0.47

Returning Letterwinners (8)

Name	Pos.	Ht.	Cl.	Pct.	KPG	DPG	BPG
Marisa Boaz	RS	6-1	SR	-.250	0.00	0.25	1.00
Stephanie Lau	OH/DS	5-10	SR	.250	0.40	0.50	0.00
Melissa Lake Wright	L/DS	5-5	JR	-.091	0.03	3.56	0.00
Morgan Lloyd Sorensen	L/DS	5-4	SR	.500	0.03	2.29	0.00
Christina Measom	MB	6-0	JR	.154	1.78	0.37	0.65
Kiana Rogers	S	5-11	JR	.201	10.14*	2.45	0.42
Casey Speredon Thurston	OH	6-1	SO	.208	1.38	0.08	0.08
Kayla Walker	RS	6-5	SR	.223	3.03	2.10	0.91

* Assists per game

Letterwinners Lost (4)

Rachel Dyer	MB	6-1	--	.316	2.32	0.81	1.09
Ashton Hansen Hosford	MB	6-4	--	.261	1.46	0.12	1.29
Malia Marquardt	RS	6-1	--	.217	1.93	1.24	1.05
Bryn Porter	OH	5-10	--	.135	2.87	2.14	0.47

Redshirts Returning (4)

Name	Pos.	Ht.	Cl.	Pct.	KPG	DPG	BPG
Christie Carpenter*	OH	6-1	SO	.065	1.60	1.30	0.40
Chelsea Goodsell**	L	5-2	SO	--	--	--	--
Brooke Taulii Soon***	S	5-11	SO	--	--	--	--
Nicole Warner	MB	6-2	FR	--	--	--	--

* Stats are from freshman season

** Played one year at Sac. St. before transferring and redshirting last year

*** Redshirted in 2007 and served as team manager in 2008

Others Lost (1)

Name	Pos.	Ht.	Cl.	Pct.	KPG	DPG	BPG
Markelle Malone	S	5-11	FR	--	--	--	--

Newcomers (6)

Name	Pos.	Ht.	Cl.
Courtney Donaldson	RS	6-0	FR
Heather Hannemann	S	5-8	FR
Courtney Honka	L/DS	5-8	FR
Kathryn LeCheminant	MB	6-2	FR
Camilla Phillips	OH	5-11	JR
Lauren Sagers	RS	6-0	FR

Class Breakdown

SENIOR (4)	SOPHOMORE (4)
Marisa Boaz	Christie Carpenter
Stephanie Lau	Chelsea Goodsell
Morgan Lloyd Sorensen	Casey Speredon Thurston
Kayla Walker	Brooke Taulii Soon

JUNIOR (4)	FRESHMAN (6)
Melissa Lake Wright	Courtney Donaldson
Christina Measom	Heather Hanneman
Kiana Rogers	Courtney Honka
Camilla Phillips	Kathryn LeCheminant
	Lauren Sagers
	Nicole Warner

UTAH

GENERAL INFO

Location: Salt Lake City, Utah
 Enrollment: 29,251
 Nickname: Utes
 Colors: Crimson and White
 Facility: Crimson Court (2,000)
 Conference: Mountain West

VOLLEYBALL INFO

Series Record: BYU leads, 64-23
 Last Meeting: 2008
 Result: Utah (3-0)
 Head Coach: Beth Launiere (Aquinas '85)
 Assistant Coaches: Heather Olmstead, Brian Doyon
 Overall Record (Years): 391-212 (19)
 Record at School (Years): Same
 2008 Overall Record: 26-6

2008 Conference Record: 14-2 (1st)
 2008 Final Ranking/Postseason Finish: No. 16/
 NCAA Regional Semifinals

PLAYER INFO

Starters Returning/Lost: 3 + libero /3
 Letterwinners Returning/Lost: 10/4

2009 Utah Women's Volleyball Roster

No.	Name	Pos.	Ht.	Cl./Exp.	Hometown / Previous School
1	McKenzie Odale	5-11	S	FR/HS	Boise, Idaho (Eagle)
2	Stephanie Neeley	5-10	S	JR/2L	Saugus, Calif. (Saugus HS)
3	Miranda Bradshaw	6-3	MB	RFR/RS	Elkridge, Utah (Payson HS)
4	Corinne Crump	5-7	L	SO/1L	Sandy, Utah (Alta HS)
5	Brooke McAlister	6-0	OH	FR/HS	Pleasant Grove, Utah (Pleasant Grove)
6	Chelsey Sandberg	6-1	MB	SR/3L	West Jordan, Utah (Copper Hills HS)
7	Jennifer Lanting	6-6	OH	RSO/1L	Corcoran, Calif. (Central Valley Christian HS)
9	Danielle Killpack	6-3	MB	RSO/RS	Idaho Falls, Idaho (Idaho Falls HS)
10	Karolina Bartkowiak	6-2	OPP	JR/2L	Aurora, Ill./Wroclaw, Poland (West Aurora HS)
11	Keisha Fisher	5-7	L	JR/2L	Ririe, Idaho (Skyline HS)
13	Cinthia Silva	5-10	OH	SR/1L	San Paulo, Brazil (SLCC)
14	Abby Simmons	6-0	S	SO/1L	Phoenix, Ariz. (Desert Vista HS)
15	Natalie Nichols	5-10	OH	FR/HS	Salt Lake City, Utah (Olympus)
16	Sarah Hibbert	6-1	OH	SO/1L	Anchorage, Alaska (South Anchorage HS)

Last Time Out

SALT LAKE CITY - Junior opposite hitter Karolina Bartkowiak finished two digs shy of her fourth career double-double as the University of Utah volleyball team swept San Diego State, 3-0 (28-26, 25-19, 25-15), for its 16th consecutive Mountain West Conference victory Saturday at Crimson Court.

Utah head coach Beth Launiere is now one win short of 400 for her career and currently boasts a 399-217 (.648) record in her 20th season with the Utes. Utah's last conference loss came at Wyoming on Sept. 18, 2008.

"Obviously, I'm happy that we won," Launiere said. "But I'm most happy about how we won. That was our most complete match this year. It was our best serving match and not only did [Bartkowiak] have a great performance but so many other people played their roles. Cinthia [Silva] played well defensively. It was a complete effort and we're starting to come together as a team."

Utah (8-5, 2-0 MWC) was paced by an impressive all-around performance by Bartkowiak, who hit a match-high 12 kills, came up with eight digs and set a new season-high mark with six blocks.

As a team, the Utes outhit the Aztecs .233 to .140, marking the fifth time this season Utah has limited its opponents to a hitting percentage below .150. The Utes are now 5-0 in those matches. The Utes also served a season-high-tying eight aces.

Sophomore outside hitter Sarah Hibbert registered her seventh double-figure-kill performance of the season with 10 kills on 23 swings with just a pair of miscues for a .348 hitting percentage.

Sophomore Abby Simmons set up 22 Ute kills, while junior Stephanie Neeley distributed 16 assists for the Utah attack.

Defensively, the Utes posted 19 digs per set for a season-high mark in three-set matches (57), which finished well above the 12.41 digs per set they were averaging entering the match. Junior libero Keisha Fisher patrolled the back row of the Ute defense with 17 digs, including 10 in the first set alone. Silva came up with a career high 13 digs as part of a solid all-around performance as she added five kills, a career-high two service aces as well as one

block. From the setter position, Neeley had seven digs while Simmons added five. In addition to Bartkowiak's team-high six blocks, Danielle Killpack registered a five-block performance at the net for the Utes. Killpack tied her career high with six kills on 13 swings and one error for a .385 mark. Senior Chelsey Sandberg had four blocks and also hit for seven kills in addition to two service aces, which tied Silva for team-high honors.

The Utes fell behind 3-2 at the start of the first set, but battled back with a 10-2 run that included three kills from both Bartkowiak and Sandberg to take a 12-5 lead. Unfortunately, SDSU scored six unanswered points to climb back into the set. The Utes managed to extend their lead back to three points at 20-17. The Aztecs tied the set at 24 points apiece. The set would be tied two more times before Utah was able to take a 28-26 victory. A defensive struggle ensued in the first set with Utah outhitting San Diego State, .149 to .129. Bartkowiak pounded down a team-high seven kills and need just nine swings while not committing an error for a .778 hitting percentage. Fisher came up with 10 digs for the Utes and Killpack and Bartkowiak both posted two blocks apiece.

The Aztecs stormed out to a 4-2 lead but the Utes took five of the next six points to assume a 7-5 advantage. The Utes hung onto their two-point spread at 20-18 before closing the set on a 6-1 run en route to a 25-19 win. Bartkowiak had four more kills on seven swings to go with three blocks. Killpack registered three kills and Sandberg came up with three of her four blocks in the set to help the Utes gain a 5-2 advantage in blocks during the set.

Utah raced out to a 10-1 lead to start the third set thanks to a 9-0 run that was highlighted by three kills from Hibbert. The Aztecs would get no closer than five points the rest of the way as the Utes eased their way to a 25-15 match-clinching victory. Hibbert needed only seven swings to ring up seven kills in the set (a .857 hitting percentage) and Silva took only six attempts to come up with her four kills (a .667 hitting percentage) as Utah outhit SDSU in the set, .375 to .143.

San Diego State (4-6, 0-2 MWC) was led on the attack and the block by Andrea Hannasch, who posted a team-high 10 kills and a team-high five blocks to go along with three digs. Setter Lauren Van Orden had a match-high 33 assists and Kristi Jackels took match-high honors with 20 digs.

COMPARING THE UTES AND COUGARS						
	KPS	%	APS	SAPS	DPS	BPS
UTAH	12.4	.252	11.6	1.4	12.8	2.4
BYU	11.7	.204	11.1	1.0	12.5	2.7

2009 QUICK FACTS

UNIVERSITY INFORMATION

Location.....Provo, Utah 84602
 Elevation.....4,553 feet
 Enrollment.....33,278 (Daytime)
 Founded.....October 15, 1875
 Owned...Church of Jesus Christ of Latter-day Saints
 Nickname.....Cougars
 Mascot.....Cosmo
 Colors.....Dark blue, white and tan
 Conference.....Mountain West
 Arena.....Smith Fieldhouse (5,000) wood floor
 BYU President...Cecil O. Samuelson (Utah, 1970)
 Athletics Director.....Tom Holmoe (BYU, 1983)

VOLLEYBALL INFORMATION

Head Coach.....Shay Goulding (BYU, 1998)
 Office Phone.....801-422-3387
 Assistant Coaches.....Shawn Olmstead
Mike Wilton
Chris McGown
 Goulding Record at BYU:.....20-18
 Goulding Career Record.....Same
 BYU's All-Time Record:.....1,037-300-5 (.777)
 2008 Record.....14-12
 2008 MWC Record.....7-9 (6th)
 2008 NCAA.....None
 2008 Final Ranking.....N/A
 Starters Returning/Lost.....4/3
 Letterwinners Returning/Lost.....8/4
 Other Players Returning/Lost.....4*/1
 Newcomers.....6
 * Brooke Tualii Soon redshirted in 2007 before serving as the team manager last season

ATHLETIC COMMUNICATIONS

Primary Volleyball Contact.....Jackie Johnson
 Phone.....801-422-8999
 Cell.....520-227-7720
 E-mail.....wvolleyball_sid@byu.edu
 Secondary Volleyball Contact.....Kyle Chilton
 Phone.....801-422-4909
 E-mail.....kyle_chilton@byu.edu
 Homepage.....www.byucougars.com
 Pressrow Phone.....801-422-0358
 Mailing Address...BYU Athletic Communications
 30 Smith Fieldhouse
 Provo, Utah 84602



Weekly Notes:

Walker Named MWC Player of the Week Sept. 21

Kayla Walker's presence was invaluable to the Cougars against SDSU and Air Force, leading the Cougars in kills both games. She tallied a career-high 32 kills against SDSU while maintaining a .500 hitting percentage. She took a total of 58 swings and only had three errors. Her 32 kills is the third-highest total in MWC league-match history. Even against Air Force she posted 10 kills while being on the sideline for most of set two. The Cougars were tied up in set two with many subs in for the starters. Walker subbed in for the last two points – scoring the final points of the set. The match against SDSU marked her third double-double of the 2009 season.

BYU Opens MWC Conference Play 2-0

Led by senior Kayla Walker tallying 42 kills in two games (32 against SDSU and 10 against Air Force), the Cougars beat out both teams at the Smith Fieldhouse to open the MWC season 2-0, the first 2-0 conference start since 2006.

Ameritas Players Challenge

The Cougars lost to No. 8 UCLA, No. 5 Nebraska and Virginia in the Ameritas Players Challenge last week, all in four sets. Kayla Walker led the Cougars in kills, being the only Cougar named to the All-Tournament team. She tallied 17 kills against Virginia, 14 kills against Nebraska and 15 against UCLA. Some of the bright spots in the tournament included the team's hitting percentage of .680 in the first set against No. 5 Nebraska. Also in the UCLA match the team posted 16 team blocks to the Bruins' six.

BYU Places Second in Nike Classic

BYU downed Weber State in three in the second match of the Nike Classic, but brought Cal Poly and Kansas State to five sets, dropping one to Kansas State – the winner of the tournament. Despite a second-place finish in the Nike Classic, two Cougars, Kayla Walker and Christie Carpenter, were named to the all-tournament team.

Walker Finds Career Highs at Utah State

Traveling to in-state rival Utah State, the Cougars fell to the Aggies in five sets on Tuesday, Sept. 1 in front of 1,557 USU fans. Despite the loss, senior rightside hitter, Kayla Walker, posted a season- and career-high 25 kills in addition to nine digs. She hit at .288 percent. Christina Measom added 13 kills hitting at an impressive .440, also putting up three blocks. Christie Carpenter tallied 11 kills, two assists, one dig and two blocks. Nicole Warner also filled up the stat sheet, leading the team with five blocks, two service aces and also adding six kills on the night. Senior setter Kiana Rogers had 54 of 58 assists in the match, also adding three kills and eight digs. Morgan Lloyd Sorensen topped the dig list with 11, with one service ace.

BYU Second at the Tiger Invitational

The Cougars finished second in their season opener in Missouri, finishing off Ole Miss and Texas State in three sets and falling to host Missouri in four. Senior rightside hitter, Kayla Walker and junior middle blocker Christina Measom both earned all-tournament honors. Walker averaged 3.70 kills and 1.9 digs per set while Measom tallied 1.90 kills and 0.90 blocks while hitting .350.

Cougars Picked To Finish Fourth In MWC

A voting panel including the nine Mountain West Conference head coaches and selected media has picked the BYU women's volleyball team to finish fourth in the MWC this season with a total of 96 points and two first-place votes. Defending league-champion Utah was tabbed as the favorite to win the 2009 regular-season title while Colorado State was selected a close second and New Mexico was slotted just above BYU in third.

Geographic Breakdown

CALIFORNIA (6)	UTAH (9)
Courtney Donaldson	Marisa Boaz
Chelsea Goodsell	Christie Carpenter
Courtney Honka	Heather Hanneman
Melissa Lake Wright	Kathryn LeCheminant
Kiana Rogers	Morgan Lloyd Sorensen
Brooke Tualii Soon	Christina Measom
	Camilla Phillips
	Casey Spereon Thurston
	Kayla Walker
IDAHO (1)	
Nicole Warner	WASHINGTON (1)
	Stephanie Lau
NEVADA (1)	
Lauren Sagers	

Weekly Notes Cont...

2009 QUICK FACTS

UNIVERSITY INFORMATION

Location.....Provo, Utah 84602
 Elevation..... 4,553 feet
 Enrollment..... 33,278 (Daytime)
 Founded.....October 15, 1875
 Owned ..Church of Jesus Christ of Latter-day Saints
 Nickname..... Cougars
 Mascot..... Cosmo
 Colors.....Dark blue, white and tan
 Conference..... Mountain West
 Arena..... Smith Fieldhouse (5,000) wood floor
 BYU President .. Cecil O. Samuelson (Utah, 1970)
 Athletics Director..... Tom Holmoe (BYU, 1983)

VOLLEYBALL INFORMATION

Head Coach..... Shay Goulding (BYU, 1998)
 Office Phone..... 801-422-3387
 Assistant Coaches.....Shawn Olmstead
 Mike Wilton
Chris McGown
 Goulding Record at BYU:..... 20-18
 Goulding Career Record..... Same
 BYU's All-Time Record:..... 1,037-300-5 (.777)
 2008 Record..... 14-12
 2008 MWC Record..... 7-9 (6th)
 2008 NCAA.....None
 2008 Final Ranking..... N/A
 Starters Returning/Lost.....4/3
 Letterwinners Returning/Lost.....8/4
 Other Players Returning/Lost.....4*/1
 Newcomers.....6
 * Brooke Tauli Soon redshirted in 2007 before
 serving as the team manager last season

ATHLETIC COMMUNICATIONS

Primary Volleyball Contact..... Jackie Johnson
 Phone..... 801-422-8999
 Cell.....520-227-7720
 E-mail.....wvolleyball_sid@byu.edu
 Secondary Volleyball Contact..... Kyle Chilton
 Phone..... 801-422-4909
 E-mail..... kyle_chilton@byu.edu
 Homepage.....www.byucougars.com
 Pressrow Phone..... 801-422-0358
 Mailing Address ..BYU Athletic Communications
 30 Smith Fieldhouse
 Provo, Utah 84602



Transfer Players

With Shay Goulding at the helm of the program, four players decided to put on a Cougar uniform. Morgan Lloyd Sorensen and Camilla Phillips transferred from Salt Lake Community College while Chelsea Goodsell joins us from Sacramento State and Kayla Walker from Pepperdine. Goodsell and Phillips joined the Cougars this season.

Preseason All-MWC

Senior rightside hitter Kayla Walker was named to the Preseason All-MWC Team representing the Cougars. "Without a doubt, Kayla will be the athlete to watch this year in the Mountain West Conference," said Goulding. "She was a tremendous addition to our team last season, and I know she's only going to get better this year."

The Nation's Best ...

The Cougars' 1,035-300-5 all-time record entering the week makes them one of the best teams in the nation.

Here Comes The Bride

Four Cougars are sporting different last names this season after getting married in the offseason. Junior libero Melissa Lake Wright, senior libero Morgan Lloyd Sorensen, sophomore outside hitter Casey Speredon Thurston and Brooke Taulii Soon all tied the knot this past summer.

Double-Digit Kills:

Player	Total	Streak	High
Kayla Walker	11	6	32
Christina Measom	5	2	14
Christie Carpenter	1	0	11
Casey S. Thurston	1	0	13
Nicole Warner	1	0	12

20+ Kills:

Kayla Walker (3)
 at Utah State (9/1) - 25
 Cal Poly (9/4) - 22

30+ Kills:

Kayla Walker (1)
 San Diego St. (9/17) - 32

Double-Digit Digs:

Player	Total	Streak	High
Melissa Lake Wright	5	3	18
Kiana Rogers	5	3	12
Morgan L. Sorensen	9	3	24
Kayla Walker	3	0	17
Chelsea Goodsell	3	2	18

20+ Digs:

Morgan Lloyd Sorensen (3)
 Kansas State (9/5) - 24
 vs Virginia (9/12) - 21
 San Diego St. (9/17) - 22

Double-Doubles:

Kiana Rogers (5)
 vs Texas State (8/29) - 30 A and 12 D
 Kansas State (9/5) - 48 A and 10 D
 at Nebraska (9/11) - 39 A and 10 D
 vs Virginia (9/12) - 41 A and 11 D
 San Diego St. (9/17) - 55 A and 11 D

Kayla Walker (3)
 vs Texas State (8/29) - 13 K and 11 D
 Kansas State (9/5) - 14 K and 17 D
 San Diego St. (9/17) - 32 K and 12 D

COUGARS PREPARE FOR 2009

Continuing its tradition of competitive scheduling, BYU will play seven teams that qualified for the 2008 NCAA Tournament, including five that were ranked in the final CSTV/AVCA Top 25 Poll.

"We have worked extremely hard in the off-season and will start well ahead of where we were last year at this time," said Goulding. "Our preconference schedule is challenging, but we are excited for the high level of competition. I expect that it will season our young squad early, prepare us well for a successful Mountain West campaign and put us in a good position for postseason play. I anticipate a great year for Cougar volleyball."

In addition to a full slate of Mountain West Conference action, the Cougars will play in three pre-season tournaments. BYU will open the year at a tournament hosted by the University of Missouri and will face the Tigers, Ole Miss and Texas State, as well as traveling to Utah State on Sept. 1 before returning to the Smith Fieldhouse for its own annual event on Sept. 4 and 5. This year's Nike Classic will feature in-state rival Weber State, Cal Poly and 2008 NCAA Tournament-qualifier Kansas State, who finished last season ranked No. 20. The Cougars will then travel to women's volleyball haven Lincoln, Neb., to compete in a tournament hosted by the Cornhuskers. In a power-packed weekend, the Cougars will take on perennial powerhouse UCLA and host Nebraska as well as Virginia in what will be the first meeting between the two squads. The Bruins finished the 2008 campaign ranked No. 8 nationally after advancing to the Regional Semifinals of the NCAA Tournament while the Cornhuskers reached the Final Four and were ranked No. 3 in the nation to end the year. After starting the 16-match Mountain West Conference schedule on Sept. 17, BYU will step out of league play on Sept. 29 for a match against North Dakota State, winner of the Summit League last year and Utah Valley University in Provo on Oct. 27 amidst a competitive MWC slate and then complete the regular season on Nov. 28 at St. Mary's, another 2008 NCAA Tournament qualifier. BYU has a winning record against 16 of its 2009 opponents with first meetings against Texas State, Virginia and North Dakota State set for this season. The Cougars' all-time record versus this year's competition is a dominating 461-132-2 (.776).

BYU has a winning record against 16 of its 2009 opponents with first meetings against Texas State, Virginia and North Dakota State set for this season. The Cougars' all-time record versus this year's competition is a dominating 461-132-2 (.776).

2009 SEASON OUTLOOK

With 40 years of storied volleyball tradition providing the background, the 2009 BYU women's volleyball team looks to challenge for the Mountain West Conference title in 2009 and return to the NCAA Tournament for the 25th time in Cougar history. After experiencing a year of transition with a new coaching staff, the Cougars are ready for a challenging and rewarding 2009 campaign.

"I love the direction that BYU volleyball is going," said Cougar head coach Shay Goulding. "We have some great athletes returning, and with the addition of several key newcomers the future looks extremely bright. Without a doubt, we will be back on track to the winning traditions established here at BYU."

With four starters among eight letterwinners returning, BYU will have talent and experience to draw on throughout the year as the Cougars overcome the challenge of losing three starters, including the standout middle-blocking duo of Rachel Dyer and Ashton Hansen Hosford. Returning All-Mountain West Conference honoree Kayla Walker is back for her senior season after making a tremendous impact last year for BYU. The Pepperdine transfer began the season on the outside but finished on the rightside with fantastic success, which she plans to continue this year. A trio of juniors also returns from last year's starting line-up in Melissa Lake Wright, Christina Measom and Kiana Rogers. Lake Wright earned the starting libero spot midway through the season and finished fifth in the league in digs. Measom also earned her starting opportunity halfway through the year and made her presence felt on the outside. She may also be asked to contribute in the middle in 2009. Rogers rounds out the returning starters for BYU as she prepares for her third season as the Cougar setter.

Several other returning players will be looking to make their mark this year starting with senior Morgan Lloyd Sorensen, who played in every match in 2008 as a libero and defensive specialist after joining the team from Salt Lake Community College. Fellow senior Stephanie Lau could also contribute as an outside hitter or defensive specialist. Senior Marisa Boaz will be competing for playing time in the middle while sophomore Casey Speredon came on strong at the end of last season on the outside and could immediately contribute again this year. In addition to the experience BYU's eight returning letterwinners bring, the Cougars will also benefit from three sophomore redshirts who are no strangers to the court. Christie Carpenter took a redshirt last year after playing in 10 sets on the outside as a true freshman in 2007 and has improved tremendously. Chelsea Goodsell also redshirted last year after transferring from Sacramento State, where she played in every match as a freshman libero. The Cougars will also be welcoming Brooke Taulii Soon back to the court this season as a sophomore after she redshirted in 2007 and served as the team manager last year. Redshirt freshman middle blocker Nicole Warner will also be competing for time after gaining valuable experience last year.

Six new faces will contribute to the Cougars' success this year both on and off the court as BYU welcomes one transfer and four freshmen for the 2009 season. Junior outside hitter Camilla Phillips was named an NJCAA All-American last season out of Salt Lake Community College, where she played under Goulding as a freshman. The All-Region 18 First Team honoree averaged 3.07 kills per set with 67 blocks in 2008. Two Utah products, setter Heather Hanneman (Alpine) and middle blocker Kathryn LeCheminant (Bountiful), will join the Cougars this season as freshmen along with rightside hitter Lauren Sagers out of Las Vegas, Nev., libero/defensive specialist Courtney Honka from Porterville, Calif. and rightside hitter Courtney Donaldson from LaVerne, Calif. All six newcomers could contribute significantly for the Cougars this year.

A breakdown by position follows.

MIDDLE BLOCKER

Led by Academic All-MWC junior, Christina Measom, the Cougars will post a strong attack in the middle. Measom played in 18 matches and 51 sets for the Cougars in 2008. She began hitting on the rightside and moved to the outside near the end of the year, but will be playing middle for the Cougars this season. Measom finished the year with 91 kills, two assists, 19 digs and 33 blocks on .154 hitting, averaging 1.78 kills and 0.65 blocks per set.

Measom will be joined in the middle by Senior Marisa Boaz who posted a season-high four blocks against Wyoming in the final match of the 2008 season. Freshman Nicole Warner who hit .543 while averaging 1.3 blocks per game in 2007 for the Idaho Falls Juniors club will provide depth to the middle. While in high school she was named to first-team All-State as a senior in 2007 after posting 332 kills and 197 blocks. Freshman Kathryn LeCheminant will also add depth to the middle, who helped her team finish 38th at the Junior Olympics in 2008. LeCheminant brings a career-high 25 kills, eight blocks and five service aces to the Cougar roster.

OUTSIDE HITTER

Casey Speredon Thurston and Christie Carpenter are both touching 10-foot-4 and will look to be the leading outside hitters for the Cougars in 2009. Thurston saw action in 11 matches and 13 sets as a redshirt freshman in 2008, totaling 18 kills, one dig and one block on the year. Carpenter played in three matches and 10 sets as a freshman in 2007, tallying 16 kills, two aces, 13 digs and four blocks.

Senior Stephanie Lau will provide collegiate experience to the outside as well as serving as a defensive specialist. In 2008 she totaled four kills, one ace and five digs while hitting .250 on the year. Salt Lake Community College transfer, Camilla Phillips, played her freshman year under BYU head coach Shay Goulding and was named 2008 NJCAA honorable mention All-American. She totaled 374 kills (3.07/set) on .288 hitting with 67 blocks as a sophomore at SLCC.

RIGHTSIDE

A 2008 All-MWC selection and 2009 All-MWC preseason pick, Kayla Walker, will lead the Cougars in the attack from the right side. After transferring from Pepperdine in 2008, Walker played in every match and all but one set in her first season with the Cougars. Although she started 2008 on the outside, she hit on the rightside in the last 10 matches, finding her niche in BYU volleyball. Walker finished the 2008 season with 285 kills, 10 assists, 13 aces, 197 digs and 86 blocks. She ranked first on the team and sixth in the MWC with 3.03 kills per set. She also ranked fifth in the league in points per set (3.64). Walker led the Cougars in kills 13 times, hitting percentage three times, digs once and blocks six times on the 2008 season.

Newcomer, Lauren Sagers will also provide depth to the rightside being a four-time letterwinner at Centennial High School in Las Vegas, Nev. She was named region MVP and all-region first-team as well as team MVP.

SETTER

Junior Kiana Rogers played in every match and every set for BYU as the starting setter in her sophomore season. She averages 10.14 assists per set, ranking third in the MWC. She finished the 2008 season with 20 aces, .21 per contest. Rogers tallied a team-best 10 double-doubles while posting double-digit digs in 10 matches on the year.

Freshman Heather Hannemann will challenge Rogers for the starting position at setter. She earned prepvolleyball.com All-America honors and first-team all-state as a senior in high school. She was also named 2008 Deseret News 5A state MVP and Provo Daily Herald Utah Valley Player of the Year. Hannemann averaged 0.47 service aces, 1.86 digs and 9.36 assists per set as a senior at Lone Peak High School. After serving as the team manager in 2008, Brooke Taulii Soon will serve as a backup setter for the Cougars. As a senior in high school she earned first-team all-league recognition in 2006 while totaling 246 kills, 21 assists, 56 aces, 420 digs and 31 blocks on .300 hitting.

LIBERO

Senior Morgan Lloyd Sorensen who played in every match and set in her first season with the Cougars will serve in the capacity of libero. In 2008 she tallied three kills, 29 assists, 24 aces and 218 digs, leading BYU and tied for fourth in the MWC with 0.25 aces per set. Sorensen was third on the team in digs per set with 2.29 and tallied double-digit digs in 10 matches. Melissa Lake Wright will join her with 21 match and 71 set-experience as a walk-on sophomore in 2008. She began last season as a defensive specialist but became the starting libero midway through the season. Wright finished the season with a team-best 253 digs along with two kills, 16 assists and eight aces. She led the team and ranked fifth in the MWC with 3.56 digs per set.

Sacramento State University transfer, Chelsea Goodsell, helped her team compile a 29-8 overall record while winning the Big Sky Conference Championship and advancing to the second round of the NCAA Tournament before losing to eventual national runner-up Stanford. She played in every match for the Hornets as a freshman, ranking second on the team with 4.37 digs per game. Goodsell also recorded double-digit digs in 31 matches on the year, topping the 20-dig mark nine times. Freshman Courtney Honka will also defend for the Cougars. She was named league MVP as a senior at Monache High School and played for varsity all four years.



Shay Goulding Head Women's Volleyball Coach

Shay Goulding enters her second season in 2009 as the head coach of the BYU women's volleyball program after starting out on Feb. 27, 2008.

COACHING CAREER

Goulding has 10 years of collegiate coaching experience, including five seasons as the head coach at SLCC where she cultivated the Bruins into one of the elite junior college programs in the country. A four-time NJCAA District I Coach of the Year and two-time American Volleyball Coaches Association West Region Coach of the Year, Goulding guided her SLCC teams to four NJCAA Tournament berths, placing as high as second. Her teams have earned a top-10 NJCAA ranking in each of the last four seasons.

Goulding's 2007 team earned a 44-2 record while finishing third at the NJCAA National Tournament with both losses coming against eventual national champion Western Nebraska. Goulding was honored with her second AVCA West Region Coach of the Year award and fourth District I honor and graduated her fifth All-American. The Bruins made their third consecutive national tournament appearance in 2006 while Goulding garnered her third District Coach of the Year accolade and graduated her third NJCAA All-American. After placing third in the Scenic West Athletic Conference, Goulding led the Bruins to the Region 18 Championship and a bid to the NJCAA Tournament, where the team finished in 11th place.

The 2005 Bruins also finished third in the SWAC and rallied to win the region and district championships. The Bruins ended the year ninth nationally after Goulding received her second District Coach of the Year award. In 2004, she guided the Bruins to a second-place finish at the NJCAA Tournament, producing her first two All-Americans in just her second season as head coach. As a result, she was named the District I and AVCA West Region Coach of the Year.

Prior to coaching at SLCC, Goulding spent one year at Solano Community College in Fairfield, Calif., and three years as part of the coaching staff at Utah State University. During her time as an assistant coach at USU, the Aggies went to the NCAA Tournament twice and were ranked in the top 25 in the country for two consecutive years. The Aggies' climb to the top included back-to-back 20-win seasons and 10 Big West All-Conference selections.

Goulding's coaching experience also includes coaching at the high school and club levels in both California and Utah for the past 10 years. Goulding has directed and coached at camps throughout the western states and has become known as a sound clinician and excellent teacher of motor skills. She was a featured speaker at the 2007 AVCA convention and has served as the Chairman of the AVCA Awards Committee since 2004.

PLAYING CAREER

Goulding played collegiate volleyball at Coastal Carolina University in South Carolina. A middle blocker/outside hitter, she was named team captain and the Chanticleers Most Valuable Player in 1994 while being selected to several all-tournament teams.

PERSONAL

A native of Visalia, Calif., Goulding received her Master of Education degree in Exercise Science with an emphasis in Motor Learning from Utah State University in 2001 and her Bachelor of Arts degree in History from BYU in 1998. She served a mission for The Church of Jesus Christ of Latter-day Saints to Santiago, Chile, from 1996-97.



GOULDING YEAR-BY-YEAR

- 2008 – Head Coach at BYU – 14-12
- 2007 – Head Coach at Salt Lake Community College – 44-2
- 2006 – Head Coach at Salt Lake Community College – 29-17
- 2005 – Head Coach at Salt Lake Community College – 34-14
- 2004 – Head Coach at Salt Lake Community College – 38-6
- 2003 – Head Coach at Salt Lake Community College – 24-21
- 2002 – Head Coach at Solano Community College – 19-13
- 2001 – Assistant Coach at Utah State – 20-11
- 2000 – Assistant Coach at Utah State – 22-10
- 1999 – Assistant Coach at Utah State – 14-12

GOULDING COACHING LEDGER

Head Coach				
Year	School	Over.	Conf./Finish	National Finish
2008	BYU	14-12	7-9/6th	--
2007	SLCC	44-2	10-0/1st	3rd at NJCAA
2006	SLCC	29-17	7-5/3rd	11th at NJCAA
2005	SLCC	34-14	5-5/3rd	9th at NJCAA
2004	SLCC	38-6	9-1/1st	2nd at NJCAA
2003	SLCC	24-21	8-4/2nd	--
2002	SCC	19-13		

Kayla Walker • 6-5 • Rightside Hitter • Senior • Kaysville, UT

2008 – Junior: Played in every match and all but one set in her first season with the Cougars after transferring from Pepperdine ... began the year as an outside hitter but hit on the right-side in the last 10 matches ... named All-Mountain West Conference in just her first year in the league ... finished the year with 285 kills, 10 assists, 13 aces, 197 digs and 86 blocks ... was first on the team and sixth in the MWC with 3.03 kills per set ... also ranked fifth in the league in points per set (3.64) ... was third and fourth, respectively, in those categories in MWC play ... also ranked fifth on the team with 2.10 digs per set and fourth for the Cougars with 0.91 blocks per set ... tallied seven double-doubles on the year while posting double-digit kills in a team-high 17 matches and double-digit digs in nine contests ... was the only Cougar to tally at least 20 kills in a match, which she did twice ... led the team in kills 13 times, hitting percentage three times, digs once and blocks six times ... recorded a season-high 15 digs vs. Missouri ... earned Texas A&M Invitational All-Tournament honors after leading the Cougars in kills and hitting percentage on the weekend ... posted 18 kills vs. American while hitting a season-high .438 ... tallied her first double-double of the season with 13 kills and 10 digs against Boise State ... had 13 kills and 10 digs against then-No. 14 Wisconsin ... notched her third double-double with 13 kills and 14 digs against San Diego State ... had 16 kills and 11 digs against TCU ... tallied a career-high 21 kills with 11 digs at UNLV for her fifth double-double ... posted her sixth double-double with 20 kills and 14 digs at No. 23 Utah ... finished the season with 10 kills and 12 digs against Wyoming ... posted double-digit kills in the final five matches ... improved her season averages to 3.51 kps, 2.32 dps and 1.14 bps after moving to the rightside ... named Academic All-MWC.

Season Averages	
Sets played:	48
Kills per set:	4.06
Assists per set:	0.06
Service aces per set:	0.08
Digs per set:	1.83
Blocks per set:	0.71



KAYLA WALKER – 2009 Match-by-Match																			
Date	Opponent	ATTACK					Pct	SET			PASS				BLOCK			GEN	
		SP	K	E	TA	Pct		A	SA	SE	RE	DIG	BS	BA	BE	Total	BHE		
Aug 28, 2009	vs Ole Miss	3	13	5	38	.211	0	1	1	0	0	0	0	0	0	0	0.0	0	
Aug 29, 2009	vs Texas State	3	13	1	31	.387	0	0	1	0	11	0	2	0	2.0	0			
Aug 29, 2009	at Missouri	4	11	8	38	.079	0	0	1	1	8	0	3	0	3.0	0			
Sep 01, 2009	at Utah State	5	25	10	52	.288	0	0	0	0	9	0	2	0	2.0	0			
Sep 04, 2009	Cal Poly	5	22	6	51	.314	0	0	0	7	1	7	0	8.0	0				
Sep 05, 2009	Weber State	3	9	3	20	.300	0	0	0	1	3	0	1	0	1.0	0			
Sep 05, 2009	No. 23 Kansas St.	5	14	8	64	.094	2	1	1	3	17	0	4	2	4.0	0			
Sep 10, 2009	vs No. 8 UCLA	4	15	8	51	.137	0	1	1	1	4	0	5	0	5.0	0			
Sep 11, 2009	at No. 5 Nebraska	4	14	9	43	.116	1	0	0	1	6	0	4	0	4.0	0			
Sep 12, 2009	vs Virginia	4	17	7	48	.208	0	0	1	0	9	0	0	1	0.0	0			
Sep 17, 2009	SDSU	5	32	3	58	.500	0	1	1	1	12	0	2	1	2.0	0			
Sep 19, 2009	Air Force	3	10	4	17	.353	0	0	0	0	2	0	3	0	3.0	0			
Sept 25, 2009	at Utah																		
Sept 29, 2009	North Dakota St.																		
Oct 3, 2009	at UNLV																		
Oct 8, 2009	New Mexico																		
Oct 10, 2009	TCU																		
Oct 15, 2009	at Colorado St.																		
Oct 17, 2009	at Wyoming																		
Oct 23, 2009	Utah																		
Oct 27, 2009	Utah Valley																		
Oct 29, 2009	UNLV																		
Nov 5, 2009	at TCU																		
Nov 7, 2009	at New Mexico																		
Nov 12, 2009	Wyoming																		
Nov 14, 2009	Colorado St.																		
Nov 19, 2009	at Air Force																		
Nov 21, 2009	at SDSU																		
Nov 28, 2009	at St. Mary's																		
Totals		48	195	72	511	.241	3	4	7	8	88	1	33	4	34.0	0			

Season and Career Highs

- Kills**
Season: 32 vs. SDSU, 9/17/09
Career: 32 vs. SDSU, 9/17/09
- Hitting Percentage**
Season: .500 vs. SDSU, 9/17/09
Career: .500 vs. SDSU, 9/17/09
- Assists**
Season: 2 vs. No. 23 Kansas St, 9/5/09
Career: 3 vs. American, 9/6/08
- Digs**
Season: 17 vs. No. 23 Kansas St., 9/5/09
Career: 17 vs. No. 23 Kansas St., 9/5/09
- Blocks**
Season: 7 vs. Cal Poly, 9/4/09
Career: 8 (twice)
- Aces**
Season: 1 (three times)
Career: 1 (16 times)

Morgan Lloyd Sorensen • 5-4 • Libero/DS • Senior • Pleasant Grove, UT

2008 – Junior: Played in every match and set in her first season with the Cougars after transferring from Salt Lake Community College ... tallied three kills, 29 assists, 24 aces and 218 digs ... led BYU and was tied for fourth in the Mountain West Conference with 0.25 aces per set ... was third on the team in digs per set at 2.29 ... tallied double-digit digs in 10 matches and led the team in digs eight times, helping the Cougars go 6-2 in those matches ... started at the libero position for the first half of the season and finished the year as the defensive specialist ... began her Cougar career averaging 3.67 digs and 0.50 aces per set in the BYU Molten Classic ... notched a match-high 14 digs in the season-opener against Utah State ... before tallying her first kill of the year against Tulane to go along with 11 digs ... posted season highs of four aces and 19 digs against Missouri to help the Cougars secure the tournament title ... improved her defensive play the next weekend to average 4.08 dps at the Texas A&M Invitational with 16 digs against both Siena and American and 17 against the host Aggies ... began the InnTowner Invitational with three aces and 18 digs against Boise State ... also posted double-digit digs at then-No. 14 Wisconsin (12), at Wyoming (13) and against Utah (12) ... tallied three aces at Wyoming and at UNLV ... named Academic All-MWC.

Season Averages	
Sets played:	48
Kills per set:	0.02
Assists per set:	0.25
Service aces per set:	0.15
Digs per set:	3.19



MORGAN LLOYD SORENSEN – 2009 Match-by-Match																
Date	Opponent	ATTACK				Pct	SET			PASS		BLOCK			GEN	
		SP	K	E	TA		A	SA	SE	RE	DIG	BS	BA	BE	Total	BHE
Aug 28, 2009	vs Ole Miss	3	1	0	2	.500	1	0	1	0	11	0	0	0	0.0	0
Aug 29, 2009	vs Texas State	3	0	0	0	.000	0	1	2	0	8	0	0	0	0.0	0
Aug 29, 2009	at Missouri	4	0	1	1	-1.000	0	0	0	3	19	0	0	0	0.0	0
Sep 01, 2009	at Utah State	5	0	0	1	.000	1	1	1	4	11	0	0	0	0.0	0
Sep 04, 2009	Cal Poly	5	0	0	0	.000	4	2	1	2	11	0	0	0	0.0	0
Sep 05, 2009	Weber State	3	0	0	0	.000	2	1	1	0	1	0	0	0	0.0	1
Sep 05, 2009	No. 23 Kansas St.	5	0	0	0	.000	1	0	1	4	24	0	0	0	0.0	0
Sep 10, 2009	vs No. 8 UCLA	4	0	1	2	-.500	0	0	1	1	11	0	0	0	0.0	0
Sep 11, 2009	at No. 5 Nebraska	4	0	0	3	.000	0	1	1	3	3	0	0	0	0.0	0
Sep 12, 2009	vs Virginia	4	0	1	3	-.333	2	0	1	1	21	0	0	0	0.0	0
Sep 17, 2009	SDSU	5	0	0	1	.000	0	1	2	2	22	0	0	0	0.0	0
Sep 19, 2009	Air Force	3	0	0	0	.000	1	0	5	0	11	0	0	0	0.0	0
Sept 25, 2009	at Utah															
Sept 29, 2009	North Dakota St.															
Oct 3, 2009	at UNLV															
Oct 8, 2009	New Mexico															
Oct 10, 2009	TCU															
Oct 15, 2009	at Colorado St.															
Oct 17, 2009	at Wyoming															
Oct 23, 2009	Utah															
Oct 27, 2009	Utah Valley															
Oct 29, 2009	UNLV															
Nov 5, 2009	at TCU															
Nov 7, 2009	at New Mexico															
Nov 12, 2009	Wyoming															
Nov 14, 2009	Colorado St.															
Nov 19, 2009	at Air Force															
Nov 21, 2009	at SDSU															
Nov 28, 2009	at St. Mary's															
Totals		48	1	3	13	-.154	12	7	17	20	153	0	0	0	0.0	1

Season and Career Highs

- Kills**
Season: 1 (three times)
Career: 1 (five times)
- Hitting Percentage**
Season: .500 at Ole Miss, 8/28/09
Career: 1.000 (twice)
- Assists**
Season: 4 vs Cal Poly, 9/4/09
Career: 4 vs Cal Poly, 9/4/09
- Digs**
Season: 24 vs. No. 23 Kansas St., 9/5/09
Career: 24 vs. No. 23 Kansas St., 9/5/09
- Aces**
Season: 2 vs. Cal Poly, 9/4/09
Career: 4 vs. Missouri, 8/30/08

Melissa Lake Wright • 5-5 • Libero/DS • Junior • Palm Springs, CA

2008 – **Sophomore:** Played in 21 matches and 71 sets for BYU as a walk-on sophomore ... began the year as a defensive specialist but became the starting libero midway through the year ... finished the season with a team-best 253 digs along with two kills, 16 assists and eight aces ... led the team and ranked fifth in the Mountain West Conference with 3.56 digs per set ... was third in the league in that category in conference play (4.12) ... tallied 14 matches in double-figure kills, including two matches with 20 digs ... led the team in digs in 15 contests ... made her Cougar debut in BYU's season-opening match, playing one set against Utah State after walking on to the team ... saw time in the back row at the InnTownner Invitational, leading BYU with 18 digs at No. 14 Wisconsin ... outdug both liberos at No. 15 Colorado State, tallying 12 digs despite only playing half the time ... made her first career start against Air Force, posting 16 digs in three sets ... notched a career-high 20 digs at UNLV ... posted 19 digs at No. 23 Utah ... helped BYU stun No. 15 Colorado State in Provo with 20 digs in five sets, tying her career high ... named Academic All-MWC.

Season Averages	
Sets played:	48
Kills per set:	0.02
Assists per set:	0.42
Service aces per set:	0.10
Digs per set:	2.27

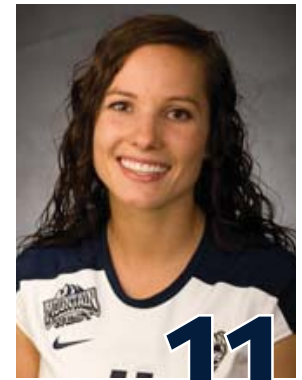

11

MELISSA LAKE WRIGHT – 2009 Match-by-Match																
Date	Opponent	ATTACK				Pct	SET	SERVE			PASS		BLOCK			GEN
		SP	K	E	TA			A	SA	SE	RE	DIG	BS	BA	BE	
Aug 28, 2009	vs Ole Miss	3	1	0	1	1.000	1	0	1	0	7	0	0	0	0.0	0
Aug 29, 2009	vs Texas State	3	0	0	0	.000	1	0	0	0	6	0	0	0	0.0	0
Aug 29, 2009	at Missouri	4	0	0	1	.000	2	0	1	0	7	0	0	0	0.0	0
Sep 01, 2009	at Utah State	5	0	0	0	.000	0	0	0	1	2	0	0	0	0.0	0
Sep 04, 2009	Cal Poly	5	0	0	1	.000	3	0	1	1	14	0	0	0	0.0	0
Sep 05, 2009	Weber State	3	0	0	1	.000	1	0	0	1	2	0	0	0	0.0	0
Sep 05, 2009	No. 23 Kansas St.	5	0	0	1	.000	2	1	1	1	18	0	0	0	0.0	0
Sep 10, 2009	vs No. 8 UCLA	4	0	0	0	.000	0	0	0	0	7	0	0	0	0.0	0
Sep 11, 2009	at No. 5 Nebraska	4	0	0	0	.000	2	0	1	1	14	0	0	0	0.0	0
Sep 12, 2009	vs Virginia	4	0	0	2	.000	2	3	0	2	11	0	0	0	0.0	0
Sep 17, 2009	SDSU	5	0	0	2	.000	5	1	1	0	18	0	0	0	0.0	1
Sep 19, 2009	Air Force	3	0	0	0	.000	1	0	2	0	3	0	0	0	0.0	0
Sept 25, 2009	at Utah															
Sept 29, 2009	North Dakota St.															
Oct 3, 2009	at UNLV															
Oct 8, 2009	New Mexico															
Oct 10, 2009	TCU															
Oct 15, 2009	at Colorado St.															
Oct 17, 2009	at Wyoming															
Oct 23, 2009	Utah															
Oct 27, 2009	Utah Valley															
Oct 29, 2009	UNLV															
Nov 5, 2009	at TCU															
Nov 7, 2009	at New Mexico															
Nov 12, 2009	Wyoming															
Nov 14, 2009	Colorado St.															
Nov 19, 2009	at Air Force															
Nov 21, 2009	at SDSU															
Nov 28, 2009	at St. Mary's															
Totals		48	1	0	9	.111	20	5	8	7	109	0	0	0	0.0	1

Season and Career Highs

Kills

Season: 1 at Ole Miss, 8/28/09
 Career: 1 (three times)

Hitting Percentage

Season: 1.000 at Ole Miss, 8/28/09
 Career: 1.000 at Ole Miss, 8/28/09

Assists

Season: 5 vs. SDSU, 9/17/09
 Career: 5 vs. SDSU, 9/17/09

Digs

Season: 18 (twice)
 Career: 20 (twice)

Aces

Season: 3 vs. Virginia, 9/12/09
 Career: 3 vs. Virginia, 9/12/09

Christina Measom • 6-0 • Middle Blocker • Junior • Lehi, UT

2008 – Sophomore: Played in 18 matches and 51 sets for the Cougars as a sophomore ... began the season hitting on the rightside but started the last 11 matches of the year on the outside ... finished the year with 91 kills, two assists, 19 digs and 33 blocks on .154 hitting ... averaged 1.78 kills and 0.65 blocks per set ... tallied double-digit kills twice ... led BYU in kills once, hitting percentage twice and blocks four times ... made her 2008 season debut at the Texas A&M Invitational, playing one set apiece against Siena and American ... tallied a then-career-high eight kills on .700 hitting against Central Michigan ... came up big for the Cougars in her first start of the season vs. UNLV with a then-career-high nine kill on .381 hitting, both team bests ... posted seven kills at Air Force ... tallied eight kills, a career-high four digs and a then-season-best four blocks vs. TCU ... contributed seven kills on .429 hitting at SDSU ... recorded a career-high 12 kills at No. 23 Utah ... ended the year with 10 kills and four digs in BYU's five-set upset of No. 15 Colorado State and a career-high five blocks vs. Wyoming in the Cougars' last match of the year ... named Academic All-Mountain West Conference.

Season Averages	
Sets played:	48
Kills per set:	2.19
Assists per set:	0.12
Service aces per set:	0.02
Digs per set:	0.12
Blocks per set:	0.85



CHRISTINA MEASOM – 2009 Match-by-Match																		
Date	Opponent	SP	ATTACK				Pct	SET A	SERVE		PASS		BLOCK			Total	GEN	
			K	E	TA	TA			SA	SE	RE	DIG	BS	BA	BE		BHE	
Aug 28, 2009	vs Ole Miss	3	4	1	11	.273	1	0	0	0	0	0	2	0	2.0	0		
Aug 29, 2009	vs Texas State	3	5	1	11	.364	0	0	0	0	0	0	5	0	5.0	0		
Aug 29, 2009	at Missouri	4	10	3	18	.389	1	0	0	0	1	0	2	0	2.0	0		
Sep 01, 2009	at Utah State	5	13	2	25	.440	0	0	0	0	0	0	3	0	3.0	0		
Sep 04, 2009	Cal Poly	5	7	6	27	.037	1	0	0	0	0	0	1	1	1.0	0		
Sep 05, 2009	Weber State	3	5	2	8	.375	0	0	0	0	2	0	0	0	0.0	0		
Sep 05, 2009	No. 23 Kansas St.	5	14	7	31	.226	0	0	0	0	1	0	2	0	2.0	0		
Sep 10, 2009	vs No. 8 UCLA	4	6	4	22	.091	0	0	0	0	0	0	5	0	5.0	0		
Sep 11, 2009	at No. 5 Nebraska	4	12	3	22	.409	0	0	3	0	0	0	2	0	2.0	0		
Sep 12, 2009	vs Virginia	4	12	4	27	.296	0	1	3	0	1	0	4	0	4.0	0		
Sep 17, 2009	SDSU	5	8	5	26	.115	2	0	1	1	1	0	8	1	8.0	0		
Sep 19, 2009	Air Force	3	9	1	17	.471	1	0	0	0	0	1	6	0	7.0	0		
Sept 25, 2009	at Utah																	
Sept 29, 2009	North Dakota St.																	
Oct 3, 2009	at UNLV																	
Oct 8, 2009	New Mexico																	
Oct 10, 2009	TCU																	
Oct 15, 2009	at Colorado St.																	
Oct 17, 2009	at Wyoming																	
Oct 23, 2009	Utah																	
Oct 27, 2009	Utah Valley																	
Oct 29, 2009	UNLV																	
Nov 5, 2009	at TCU																	
Nov 7, 2009	at New Mexico																	
Nov 12, 2009	Wyoming																	
Nov 14, 2009	Colorado St.																	
Nov 19, 2009	at Air Force																	
Nov 21, 2009	at SDSU																	
Nov 28, 2009	at St. Mary's																	
Totals		48	105	39	245	.269	6	1	7	1	6	1	40	2	41.0	0		

Season and Career Highs

- Kills**
Season: 14 vs. No. 23 Kansas St., 9/5/09
Career: 14 vs. No. 23 Kansas St., 9/5/09
- Hitting Percentage**
Season: .471 vs Air Force, 9/19/09
Career: .700 vs. Cent. Michigan, 9/13/08
- Assists**
Season: 2 vs. SDSU, 9/17/09
Career: 2 (twice)
- Digs**
Season: 2 vs. Weber State, 9/5/09
Career: 4 (twice)
- Blocks**
Season: 8 vs. SDSU, 9/17/09
Career: 8 vs. SDSU, 9/17/09

Kiana Rogers • 5-11 • Setter • Junior • Placerville, CA

2008 – **Sophomore:** Played in every match and every set for BYU as the starting setter in her sophomore season ... averaged 10.14 assists per set, which ranked third in the Mountain West Conference, while also finishing the year with 20 aces, 0.21 per contest ... ranked third in the league in assists in MWC play (10.40) ... tallied a team-best 10 double-doubles while posting double-digit digs in 10 matches on the year ... led the team in attack percentage four times, digs twice and blocks once ... posted two double-doubles during the BYU Molten Classic in the first weekend of the season, leading the Cougars in digs against Tulane (14) before putting up a career-high 21 digs against Missouri to help BYU capture the tournament title ... the 21 digs was the highest dig total recorded by any Cougar the entire season ... continued her double-double streak with 12 kills vs. Siena, 13 vs. American and 11 at Texas A&M in the Texas A&M Invitational the following weekend, marking five straight double-doubles ... also recorded a career-high five kills vs. American ... contributed 39 assists and 14 digs in BYU's five-set loss at then-No. 14 Wisconsin, her sixth double-double of the year ... hit a season-high .667 with four kills on six swings against Air Force ... notched a season-best 58 assists vs. SDSU ... tallied 49 assists and 12 digs vs. TCU ... posted 50 assists and 17 digs at UNLV followed by 55 assists and 10 digs at then-No. 23 Utah ... recorded her final double-double of the year in BYU's five-set upset win over then-No. 15 Colorado State with 50 assists and 14 digs to go along with a career-high six blocks.

Season Averages	
Sets played:	47
Kills per set:	0.57
Assists per set:	9.30
Service aces per set:	0.11
Digs per set:	2.11
Blocks per set:	0.83



KIANA ROGERS – 2009 Match-by-Match																	
Date	Opponent	ATTACK				Pct	SET		SERVE		PASS		BLOCK			GEN	
		SP	K	E	TA		A	SA	SE	RE	DIG	BS	BA	BE	Total	BHE	
Aug 28, 2009	vs Ole Miss	3	5	0	6	.833	27	0	2	0	6	0	3	1	3.0	1	
Aug 29, 2009	vs Texas State	3	1	0	4	.250	30	0	1	0	12	1	5	0	6.0	0	
Aug 29, 2009	at Missouri	4	3	0	6	.500	36	0	1	0	8	0	2	0	2.0	1	
Sep 01, 2009	at Utah State	5	3	1	6	.333	54	1	0	1	8	0	3	0	3.0	2	
Sep 04, 2009	Cal Poly	5	3	1	7	.286	41	1	1	0	7	0	3	0	3.0	0	
Sep 05, 2009	Weber State	3	2	0	4	.500	23	1	0	0	4	0	4	0	4.0	1	
Sep 05, 2009	No. 23 Kansas St.	5	2	0	7	.286	48	0	2	0	10	1	2	0	3.0	0	
Sep 10, 2009	vs No. 8 UCLA	4	1	0	5	.200	23	0	1	0	8	0	4	0	4.0	1	
Sep 11, 2009	at No. 5 Nebraska	4	1	1	6	.000	39	0	1	0	10	1	1	0	2.0	0	
Sep 12, 2009	vs Virginia	4	1	1	7	.000	41	1	2	0	11	0	2	0	2.0	0	
Sep 17, 2009	SDSU	5	4	2	8	.250	55	0	1	0	11	0	6	1	6.0	1	
Sep 19, 2009	Air Force	2	1	0	2	.500	20	1	2	0	4	0	1	0	1.0	1	
Sept 25, 2009	at Utah																
Sept 29, 2009	North Dakota St.																
Oct 3, 2009	at UNLV																
Oct 8, 2009	New Mexico																
Oct 10, 2009	TCU																
Oct 15, 2009	at Colorado St.																
Oct 17, 2009	at Wyoming																
Oct 23, 2009	Utah																
Oct 27, 2009	Utah Valley																
Oct 29, 2009	UNLV																
Nov 5, 2009	at TCU																
Nov 7, 2009	at New Mexico																
Nov 12, 2009	Wyoming																
Nov 14, 2009	Colorado St.																
Nov 19, 2009	at Air Force																
Nov 21, 2009	at SDSU																
Nov 28, 2009	at St. Mary's																
Totals		47	27	6	68	.309	437	5	14	1	99	3	36	2	39.0	8	

Season and Career Highs

- Kills**
Season: 5 at Ole Miss, 8/28/09
Career: 5 (twice)
- Hitting Percentage**
Season: .833 at Ole Miss, 8/28/09
Career: .833 at Ole Miss, 8/28/09
- Assists**
Season: 55 vs. SDSU, 9/17/09
Career: 72 at SDSU, 9/15/07
- Digs**
Season: 12 at Texas State, 8/29/09
Career: 21 vs. Missouri, 8/30/08
- Blocks**
Season: 6 (twice)
Career: 6 (three times)
- Aces**
Season: 1 (five times)
Career: 3 (three times)

Stephanie Lau • 5-10 • Outside Hitter • Senior • Edmonds, WA

2008 – Junior: Saw action in seven matches and 10 sets as a junior at both the defensive specialist and outside hitter positions ... totaled four kills, 1 ace and five digs while hitting .250 on the year ... made her 2008 debut against Utah State in the BYU Molten Classic, playing one set ... played one set against Texas A&M as a defensive specialist ... saw action in two sets at Wyoming at the outside hitter position, tallying two kills ... played all three sets against Air Force, posting season highs of three digs and one ace ... recorded one kill against Wyoming in the final match of the year ... earned Academic All-Mountain West Conference honors.

Season Averages	
Sets played:	4
Kills per set:	0.25
Digs per set:	0.25



STEPHANIE LAU – 2009 Match-by-Match																	
Date	Opponent	ATTACK					SET A	SERVE			PASS		BLOCK			GEN	
		SP	K	E	TA	Pct		SA	SE	RE	DIG	BS	BA	BE	Total	BHE	
Aug 28, 2009	@ Ole Miss	DNP															
Aug 29, 2009	vs Texas State	1	0	1	1	-1.000	0	0	0	1	0	0	0	0	0.0	0	
Aug 29, 2009	at Missouri	1	0	0	0	.000	0	0	0	0	0	0	0	0.0	0		
Sept 1, 2009	@ Utah State	DNP															
Sept 4, 2009	Cal Poly	DNP															
Sept 5, 2009	Weber State	DNP															
Sept 5, 2009	No. 23 Kansas St.	DNP															
Sept 10, 2009	vs No. 8 UCLA	DNP															
Sept 11, 2009	at No. 5 Nebraska	DNP															
Sept 12, 2009	vs Virginia	DNP															
Sept 17, 2009	SDSU	DNP															
Sep 19, 2009	Air Force	2	1	2	16	-.062	0	0	0	0	1	0	0	0.0	0		
Sept 25, 2009	at Utah																
Sept 29, 2009	North Dakota St.																
Oct 3, 2009	at UNLV																
Oct 8, 2009	New Mexico																
Oct 10, 2009	TCU																
Oct 15, 2009	at Colorado St.																
Oct 17, 2009	at Wyoming																
Oct 23, 2009	Utah																
Oct 27, 2009	Utah Valley																
Oct 29, 2009	UNLV																
Nov 5, 2009	at TCU																
Nov 7, 2009	at New Mexico																
Nov 12, 2009	Wyoming																
Nov 14, 2009	Colorado St.																
Nov 19, 2009	at Air Force																
Nov 21, 2009	at SDSU																
Nov 28, 2009	at St. Mary's																
Totals		2	0	1	1	-1.000	0	0	0	1	0	0	0	0	0.0	0	

Season and Career Highs

Kills

Season: 1 vs. Air Force, 9/19/09
 Career: 2 at Wyoming, 9/18/08

Hitting Percentage

Season: -.062 vs. Air Force, 9/19/09
 Career: 1.000 vs. Air Force, 10/26/07

Assists

Season: -
 Career: 1 (twice)

Digs

Season: 1 vs. Air Force, 9/19/09
 Career: 8 at Weber State, 9/18/07

Aces

Season: -
 Career: 4 at UVSC, 10/3/06

Christie Carpenter • 6-1 • Outside Hitter • Sophomore • Cedar Hills, UT

2007 – Freshman: Played in three matches and 10 games as a true freshman, tallying 16 kills, two aces, 13 digs and four blocks ... averaged 1.60 kills and 1.30 digs per game ... made her Cougar debut against American in the BYU Molten Classic, playing in two games and recording two kills, two aces and a career-high six digs ... made the first start of her career at Weber State, posting a personal-best eight kills, five digs and two blocks ... notched five kills, two digs and two blocks in a start vs. Air Force.

Season Averages	
Sets played:	43
Kills per set:	1.60
Assists per set:	0.09
Service aces per set:	0.21
Digs per set:	0.79
Blocks per set:	0.84



14

CHRISTIE CARPENTER – 2009 Match-by-Match																			
Date	Opponent	ATTACK					Pct	SET			PASS				BLOCK			GEN	
		SP	K	E	TA			A	SA	SE	RE	DIG	BS	BA	BE	Total	BHE		
Aug 28, 2009	vs Ole Miss	3	6	1	16	.312	0	1	1	0	6	0	1	0	1.0	0			
Aug 29, 2009	vs Texas State	3	6	5	24	.042	1	1	1	0	6	1	5	1	6.0	0			
Aug 29, 2009	at Missouri	4	9	8	36	.028	0	3	2	2	5	0	3	1	3.0	0			
Sep 01, 2009	at Utah State	5	11	5	31	.194	2	0	0	4	1	0	2	1	2.0	0			
Sep 04, 2009	Cal Poly	5	7	5	17	.118	1	0	0	0	5	0	6	2	6.0	0			
Sep 05, 2009	Weber State	3	5	4	13	.077	0	3	2	0	5	1	3	0	4.0	0			
Sep 05, 2009	No. 23 Kansas St.	5	5	2	21	.143	0	1	1	0	4	0	4	0	4.0	0			
Sep 10, 2009	vs No. 8 UCLA	4	4	4	21	.000	0	0	2	0	1	0	7	0	7.0	0			
Sep 11, 2009	at No. 5 Nebraska	4	8	3	23	.217	0	0	0	0	0	0	0	0	0.0	0			
Sep 12, 2009	vs Virginia	4	6	7	22	-.045	0	0	0	0	0	0	2	0	2.0	0			
Sep 17, 2009	SDSU	3	2	2	11	.000	0	0	1	1	1	0	1	1	1.0	0			
Sept 19, 2009	Air Force	DNP																	
Sept 25, 2009	at Utah																		
Sept 29, 2009	North Dakota St.																		
Oct 3, 2009	at UNLV																		
Oct 8, 2009	New Mexico																		
Oct 10, 2009	TCU																		
Oct 15, 2009	at Colorado St.																		
Oct 17, 2009	at Wyoming																		
Oct 23, 2009	Utah																		
Oct 27, 2009	Utah Valley																		
Oct 29, 2009	UNLV																		
Nov 5, 2009	at TCU																		
Nov 7, 2009	at New Mexico																		
Nov 12, 2009	Wyoming																		
Nov 14, 2009	Colorado St.																		
Nov 19, 2009	at Air Force																		
Nov 21, 2009	at SDSU																		
Nov 28, 2009	at St. Mary's																		
Totals		43	69	46	235	.098	4	9	10	7	34	2	34	6	36.0	0			

Season and Career Highs

- Kills**
Season: 11 at Utah State 9/1/09
Career: 11 at Utah State 9/1/09
- Hitting Percentage**
Season: .312 at Ole Miss, 8/28/09
Career: .312 at Ole Miss, 8/28/09
- Assists**
Season: 2 at Utah State, 9/1/09
Career: 2 (twice)
- Digs**
Season: 6 (twice)
Career: 6 (three times)
- Blocks**
Season: 7 vs. No. 8 UCLA, 9/10/09
Career: 7 vs. No. 8 UCLA, 9/10/09
- Aces**
Season: 3 (twice)
Career: 3 (twice)

Casey Speredon Thurston • 6-1 • Outside Hitter • Sophomore • West Valley City, UT

2008 – Freshman: Saw action in 11 matches and 13 sets as a redshirt freshman ... totaled 18 kills, one dig and one block ... did not play the first nine matches of the year due to an injury suffered during the team's foreign tour in Argentina ... made her Cougar debut at Wyoming, playing one set ... also saw action in one set at then-No. 15 Colorado State ... tallied four kills on five swings in one set against Air Force, hitting .600 on the night ... posted one kill on two swings at New Mexico and saw action in one set at TCU ... put down a kill on her only swing against UNLV ... tied her career high with four kills at Air Force ... established a new career high with five kills vs. TCU while adding the first block of her BYU career ... played one set with one kill at UNLV ... saw action in one set at then-No. 23 Utah ... posted two kills on three swings against Wyoming in the final match of the year, recording a season-high .667 hitting percentage.

Season Averages	
Sets played:	48
Kills per set:	1.69
Assists per set:	0.04
Digs per set:	0.23
Blocks per set:	0.60



CASEY SPEREDON THURSTON – 2009 Match-by-Match																		
Date	Opponent	SP	ATTACK				Pct	SET			PASS			BLOCK			GEN	
			K	E	TA			A	SA	SE	RE	DIG	BS	BA	BE	Total	BHE	
Aug 28, 2009	vs Ole Miss	3	4	3	10	.100	0	0	0	0	0	0	3	0	3.0	0		
Aug 29, 2009	vs Texas State	3	5	0	10	.500	0	0	0	0	0	0	0	0	0.0	0		
Aug 29, 2009	at Missouri	4	9	2	25	.280	0	0	0	0	1	1	3	0	4.0	1		
Sep 01, 2009	at Utah State	5	6	8	19	-.105	1	0	0	2	0	1	0	1.0	0			
Sep 04, 2009	Cal Poly	5	8	2	18	.333	1	0	0	1	1	0	2	2	2.0	0		
Sep 05, 2009	Weber State	3	7	1	12	.500	0	0	0	0	0	0	0	0.0	0			
Sep 05, 2009	No. 23 Kansas St.	5	9	4	20	.250	0	0	0	0	1	0	3	0	3.0	0		
Sep 10, 2009	vs No. 8 UCLA	4	3	2	25	.040	0	0	0	2	0	3	0	3.0	1			
Sep 11, 2009	at No. 5 Nebraska	4	7	1	20	.300	0	0	0	2	0	2	0	2.0	0			
Sep 12, 2009	vs Virginia	4	7	6	27	.037	0	0	0	1	2	0	3	0	3.0	0		
Sep 17, 2009	SDSU	5	13	5	30	.267	0	0	0	2	0	1	4	0	5.0	0		
Sep 19, 2009	Air Force	3	3	3	10	.000	0	0	1	0	0	0	3	0	3.0	0		
Sept 25, 2009	at Utah																	
Sept 29, 2009	North Dakota St.																	
Oct 3, 2009	at UNLV																	
Oct 8, 2009	New Mexico																	
Oct 10, 2009	TCU																	
Oct 15, 2009	at Colorado St.																	
Oct 17, 2009	at Wyoming																	
Oct 23, 2009	Utah																	
Oct 27, 2009	Utah Valley																	
Oct 29, 2009	UNLV																	
Nov 5, 2009	at TCU																	
Nov 7, 2009	at New Mexico																	
Nov 12, 2009	Wyoming																	
Nov 14, 2009	Colorado St.																	
Nov 19, 2009	at Air Force																	
Nov 21, 2009	at SDSU																	
Nov 28, 2009	at St. Mary's																	
Totals		48	81	37	226	.195	2	0	1	4	11	2	27	2	29.0	2		

Season and Career Highs

- Kills**
Season: 13 vs. SDSU, 9/17/09
Career: 13 vs. SDSU, 9/17/09
- Hitting Percentage**
Season: .500 (twice)
Career: .667 vs. Wyoming, 11/22/08
- Assists**
Season: 1 (twice)
Career: 1 (twice)
- Digs**
Season: 2 (four times)
Career: 2 (four times)
- Blocks**
Season: 5 vs. SDSU, 9/17/09
Career: 5 vs. SDSU, 9/17/09
- Aces**
Season: -
Career: -

Chelsea Goodsell • 5-2 • Libero • Sophomore • Laguna Niguel, CA



BEFORE BYU

Sacramento State University: Played one season for Sacramento State under legendary head coach Debby Colberg ... helped her team compile a 29-8 overall record while winning the Big Sky Conference Championship and advancing to the second round of the NCAA Tournament before losing to eventual national runner-up Stanford ... played in every match for the Hornets as a freshman, ranking second on the team with 4.37 digs per game ... also served up 30 aces on the year ... recorded double-digit digs in 31 matches on the year, topping the 20-dig mark nine times ... tallied a career-high 30 digs against Portland State ... posted five aces against Montana ... notched 15 digs in a four-game win against Minnesota in the first round of the NCAA Tournament.

Season Averages	
Sets played:	38
Kills per set:	0.00
Assists per set:	0.21
Service aces per set:	0.18
Digs per set:	2.08

CHELSEA GOODSSELL – 2009 Match-by-Match																	
Date	Opponent	SP	ATTACK				SET	SERVE			PASS		BLOCK			GEN	
			K	E	TA	Pct		A	SA	SE	RE	DIG	BS	BA	BE	Total	BHE
Aug 28, 2009	vs Ole Miss	DNP															
Aug 29, 2009	vs Texas State	DNP															
Aug 29, 2009	at Missouri	DNP															
Sep 01, 2009	at Utah State	5	0	0	0	.000	0	0	3	0	9	0	0	0	0.0	0	
Sep 04, 2009	Cal Poly	5	0	2	5	-.400	2	1	2	1	7	0	0	0	0.0	0	
Sep 05, 2009	Weber State	3	0	0	0	.000	1	0	1	1	3	0	0	0	0.0	0	
Sep 05, 2009	No. 23 Kansas St.	5	0	1	2	-.500	2	2	0	0	13	0	0	0	0.0	0	
Sep 10, 2009	vs No. 8 UCLA	4	0	0	0	.000	0	0	1	1	6	0	0	0	0.0	0	
Sep 11, 2009	at No. 5 Nebraska	4	0	1	1	-1.000	2	1	1	1	13	0	0	0	0.0	0	
Sep 12, 2009	vs Virginia	4	0	0	2	.000	0	0	2	1	18	0	0	0	0.0	0	
Sep 17, 2009	SDSU	5	0	0	0	.000	1	2	1	1	8	0	0	0	0.0	0	
Sep 19, 2009	Air Force	3	0	0	0	.000	0	1	1	0	2	0	0	0	0.0	0	
Sept 25, 2009	at Utah																
Sept 29, 2009	North Dakota St.																
Oct 3, 2009	at UNLV																
Oct 8, 2009	New Mexico																
Oct 10, 2009	TCU																
Oct 15, 2009	at Colorado St.																
Oct 17, 2009	at Wyoming																
Oct 23, 2009	Utah																
Oct 27, 2009	Utah Valley																
Oct 29, 2009	UNLV																
Nov 5, 2009	at TCU																
Nov 7, 2009	at New Mexico																
Nov 12, 2009	Wyoming																
Nov 14, 2009	Colorado St.																
Nov 19, 2009	at Air Force																
Nov 21, 2009	at SDSU																
Nov 28, 2009	at St. Mary's																
Totals		38	0	4	10	-.400	8	7	12	6	79	0	0	0	0.0	0	

Season and Career Highs

Kills

Season: -
Career: -

Hitting Percentage

Season: -
Career: -

Assists

Season: 2 (three times)
Career: 2 (three times)

Digs

Season: 18 vs. Virginia, 9/12/09
Career: 18 vs. Virginia, 9/12/09

Aces

Season: 2 vs. No. 23 Kansas St., 9/5/09
Career: 2 vs. No. 23 Kansas St., 9/5/09

Nicole Warner • 6-2 • Middle Blocker • Freshman • Rigby, ID

AT BYU
2008 – REDSHIRT

BEFORE BYU

Club: Played for the Idaho Falls Juniors under coaches Teresa Anderson and Dave Cousins ... hit .543 while averaging 1.3 blocks per game in 2007 ... qualified for Nationals in 2007 during High Performance at the IVA.

High School: Two-year letterwinner at Rigby High School in Rigby, Idaho, under head coach Jeff Selditz ... named first-team all-state as a senior in 2007 after posting 332 kills and 197 blocks ... also received 4A All-Area First Team and High Country All-Conference honors following her senior campaign ... helped her team finish second in the district and fourth in the state ... earned MVP recognition at the Wood River Invitational ... also a two-year letterwinner and all-conference honoree in basketball ... participated in the America's Junior Miss pageant, earning third runner-up ... high honor roll all four years of high school.

Season Averages	
Sets played:	48
Kills per set:	1.48
Assists per set:	0.04
Service aces per set:	0.12
Digs per set:	0.31
Blocks per set:	1.25



NICOLE WARNER – 2009 Match-by-Match																			
Date	Opponent	ATTACK					Pct	SET			SERVE		PASS		BLOCK			GEN	
		SP	K	E	TA			A	SA	SE	RE	DIG	BS	BA	BE	Total	BHE		
Aug 28, 2009	vs Ole Miss	3	5	0	11	.455	0	1	2	0	1	0	4	1	4.0	0			
Aug 29, 2009	vs Texas State	3	8	1	14	.500	0	0	1	0	2	1	3	0	4.0	0			
Aug 29, 2009	at Missouri	4	4	5	18	-.056	0	1	0	0	2	1	7	1	8.0	0			
Sep 01, 2009	at Utah State	5	6	3	18	.167	0	2	1	0	1	0	5	0	5.0	0			
Sep 04, 2009	Cal Poly	5	8	5	24	.125	0	0	2	0	0	0	5	2	5.0	0			
Sep 05, 2009	Weber State	3	3	2	10	.100	0	0	0	0	1	1	2	0	3.0	0			
Sep 05, 2009	No. 23 Kansas St.	5	12	0	24	.500	1	0	0	0	1	0	7	2	7.0	0			
Sep 10, 2009	vs No. 8 UCLA	4	0	2	14	-.143	0	1	1	0	1	0	7	2	7.0	0			
Sep 11, 2009	at No. 5 Nebraska	4	6	1	13	.385	0	0	0	0	1	0	5	0	5.0	0			
Sep 12, 2009	vs Virginia	4	7	2	20	.250	1	0	2	0	2	0	3	1	3.0	0			
Sep 17, 2009	SDSU	5	8	3	21	.238	0	1	2	0	2	0	5	1	5.0	0			
Sep 19, 2009	Air Force	3	4	0	7	.571	0	0	0	0	1	0	4	1	4.0	0			
Sept 25, 2009	at Utah																		
Sept 29, 2009	North Dakota St.																		
Oct 3, 2009	at UNLV																		
Oct 8, 2009	New Mexico																		
Oct 10, 2009	TCU																		
Oct 15, 2009	at Colorado St.																		
Oct 17, 2009	at Wyoming																		
Oct 23, 2009	Utah																		
Oct 27, 2009	Utah Valley																		
Oct 29, 2009	UNLV																		
Nov 5, 2009	at TCU																		
Nov 7, 2009	at New Mexico																		
Nov 12, 2009	Wyoming																		
Nov 14, 2009	Colorado St.																		
Nov 19, 2009	at Air Force																		
Nov 21, 2009	at SDSU																		
Nov 28, 2009	at St. Mary's																		
Totals		48	71	24	194	.242	2	6	11	0	15	3	57	11	60.0	0			

Season and Career Highs

Kills

Season: 12 vs. No. 23 Kansas St., 9/5/09
Career: 12 vs. No. 23 Kansas St., 9/5/09

Hitting Percentage

Season: .571 vs. Air Force, 9/19/09
Career: .571 vs. Air Force, 9/19/09

Assists

Season: 1 at Utah State, 9/1/09
Career: 1 at Utah State, 9/1/09

Digs

Season: 2 (four times)
Career: 2 (four times)

Blocks

Season: 8 at Missouri 8/29/09
Career: 8 at Missouri 8/29/09

Aces

Season: 2 at Utah State, 9/1/09
Career: 2 at Utah State, 9/1/09

Camilla Phillips • 5-11 • Outside Hitter • Junior • Jordan, UT

BEFORE BYU

Salt Lake Community College: Played two seasons at Salt Lake Community College, including her freshman year under current BYU head coach Shay Goulding ... 2008 NJCAA honorable mention All-American ... named All-Region 18 First Team in 2008 and was placed on the Region 18 All-Tournament Team ... helped her team take the Scenic West Athletic Conference and District A titles both seasons she played ... team finished third at Nationals in 2007 and ninth in 2008 ... totaled 374 kills (3.07/set) on .288 hitting with 67 blocks as a sophomore ... finished her freshman campaign with 76 kills on .291 hitting and 13 blocks.

Season Averages	
Sets played:	14
Kills per set:	0.64
Assists per set:	0.07
Digs per set:	0.14
Blocks per set:	0.36



CAMILLA PHILLIPS – 2009 Match-by-Match																	
Date	Opponent	ATTACK				Pct	SET A	SERVE		PASS		BLOCK			Total	GEN BHE	
		SP	K	E	TA			SA	SE	RE	DIG	BS	BA	BE			
Aug 28, 2009	vs Ole Miss	DNP															
Aug 29, 2009	vs Texas State	2	0	0	1	.000	0	0	0	0	0	0	0	0	0.0	0	
Aug 29, 2009	at Missouri	1	1	1	3	.000	0	0	1	0	0	0	0	0	0.0	1	
Sep 1, 2009	at Utah State	DNP															
Sep 04, 2009	Cal Poly	2	1	0	1	1.000	0	0	0	0	0	0	1	0	1.0	0	
Sep 5, 2009	Weber State	DNP															
Sep 5, 2009	No. 23 Kansas St.	DNP															
Sep 10, 2009	vs No. 3 UCLA	1	0	1	5	-.200	0	0	0	0	2	0	0	0	0.0	0	
Sep 11, 2009	at No. 5 Nebraska	DNP															
Sep 12, 2009	vs Virginia	2	1	2	7	-.143	0	0	0	0	0	0	0	0	0.0	0	
Sep 17, 2009	SDSU	3	0	2	5	-.400	1	0	0	0	0	0	1	0	1.0	0	
Sep 19, 2009	Air Force	3	6	2	11	.364	0	0	0	0	0	0	3	0	3.0	0	
Sept 25, 2009	at Utah																
Sept 29, 2009	North Dakota St.																
Oct 3, 2009	at UNLV																
Oct 8, 2009	New Mexico																
Oct 10, 2009	TCU																
Oct 15, 2009	at Colorado St.																
Oct 17, 2009	at Wyoming																
Oct 23, 2009	Utah																
Oct 27, 2009	Utah Valley																
Oct 29, 2009	UNLV																
Nov 5, 2009	at TCU																
Nov 7, 2009	at New Mexico																
Nov 12, 2009	Wyoming																
Nov 14, 2009	Colorado St.																
Nov 19, 2009	at Air Force																
Nov 21, 2009	at SDSU																
Nov 28, 2009	at St. Mary's																
Totals		14	9	8	33	.030	1	0	1	0	2	0	5	0	5.0	1	

Season and Career Highs

- Kills**
Season: 6 vs. Air Force, 9/19/09
Career: 6 vs. Air Force, 9/19/09
- Hitting Percentage**
Season: 1.000 vs. Cal Poly, 9/4/09
Career: 1.000 vs. Cal Poly, 9/4/09
- Assists**
Season: 1 vs. SDSU, 9/17/09
Career: 1 vs. SDSU, 9/17/09
- Digs**
Season: 2 vs. No. 8 UCLA, 9/10/09
Career: 2 vs. No. 8 UCLA, 9/10/09
- Blocks**
Season: 3 vs. Air Force, 9/17/09
Career: 3 vs. Air Force, 9/17/09
- Aces**
Season: -
Career: -

Heather Hannemann • 5-8 • Setter • Freshman • Alpine, UT

BEFORE BYU

Club: Played for Utah Peak Performance under former BYU assistant coach Brooke Huebner and former Cougar standout Lindsay Hartsock ... took first place at the Las Vegas Invitational 18's Club Division ... earned second place at the Colorado Crossroads 18's Club Division ... qualified for Nationals in 2009.

Season Averages	
Sets played:	7
Kills per set:	0.00
Assists per set:	1.86
Service aces per set:	0.29
Digs per set:	0.29
Blocks per set:	0.14



HEATHER HANNEMANN – 2009 Match-by-Match																	
Date	Opponent	ATTACK				Pct	SET		SERVE		PASS		BLOCK			GEN	
		SP	K	E	TA		A	SA	SE	RE	DIG	BS	BA	BE	Total	BHE	
Aug 28, 2009	@ Ole Miss	DNP															
Aug 29, 2009	vs Texas State	1	0	0	0	.000	0	0	0	0	0	0	0	0	0	0.0	0
Aug 29, 2009	at Missouri	1	0	0	0	.000	0	0	0	0	0	0	0	0	0.0	0	
Sept 1, 2009	@ Utah State	DNP															
Sept 4, 2009	Cal Poly	DNP															
Sept 5, 2009	Weber State	DNP															
Sept 5, 2009	No. 23 Kansas St.	DNP															
Sep 10, 2009	vs UCLA	2	0	0	1	.000	1	0	0	0	0	0	1	0	1.0	0	
Sep 11, 2009	at Nebraska	1	0	0	0	.000	0	0	0	0	0	0	0	0	0.0	1	
Sep 12, 2009	vs Virginia	1	0	0	0	.000	3	0	1	0	0	0	0	0	0.0	0	
Sept 17, 2009	SDSU	DNP															
Sep 19, 2009	Air Force	1	0	0	0	.000	9	2	1	0	2	0	0	0	0.0	0	
Sept 25, 2009	at Utah																
Sept 29, 2009	North Dakota St.																
Oct 3, 2009	at UNLV																
Oct 8, 2009	New Mexico																
Oct 10, 2009	TCU																
Oct 15, 2009	at Colorado St.																
Oct 17, 2009	at Wyoming																
Oct 23, 2009	Utah																
Oct 27, 2009	Utah Valley																
Oct 29, 2009	UNLV																
Nov 5, 2009	at TCU																
Nov 7, 2009	at New Mexico																
Nov 12, 2009	Wyoming																
Nov 14, 2009	Colorado St.																
Nov 19, 2009	at Air Force																
Nov 21, 2009	at SDSU																
Nov 28, 2009	at St. Mary's																
Totals		7	0	0	1	.000	13	2	2	0	2	0	1	0	1.0	1	

Season and Career Highs

- Kills**
Season: -
Career: -
- Hitting Percentage**
Season: -
Career: -
- Assists**
Season: 9 vs. Air Force, 9/19/09
Career: 9 vs. Air Force, 9/19/09
- Digs**
Season: 2 vs. Air Force, 9/19/09
Career: 2 vs. Air Force, 9/19/09
- Blocks**
Season: -
Career: -
- Aces**
Season: 2 vs. Air Force, 9/19/09
Career: 2 vs. Air Force, 9/19/09



8
Marisa
Boaz

Middle Blocker
6-1 • Senior

Sandy, Utah

Brighton High School

Major: Dietetics

CAREER MATCH HIGHS

- Kills: 10 vs New Mexico, 10/7/06
- Hitting Percentage: 1.000 (twice)
 - Assists: 1 (twice)
- Aces: 1 vs Texas A&M Corpus Christi, 9/2/06
 - Digs: 3 vs TCU, 10/6/06
- Blocks: 6 vs Texas A&M Corpus Christi, 9/2/06

AT BYU

2008 – Junior: Played in three matches and four sets as a junior, totaling 1 assist, one dig and four blocks for an average of one block per set ... made her season debut at Wyoming, playing in one set and tallying one dig ... saw action in one set at Air Force ... tied her career high with one assist and had a season-high four blocks in the Cougars' final match of the year at Wyoming.

2007 – Sophomore: Played in two matches and two games for the Cougars as a sophomore, totaling four kills on the year ... made her season debut in the third game against Utah Valley State, putting down one kill on one swing ... posted a season-high three kills in one game against Air Force in just her second match of the season.

2006 – Freshman: Played in 10 matches coming out of her redshirt year, totaling 23 kills, one assist, one ace, seven digs and 25 blocks ... averaged 1.32 blocks per game and 1.21 kills per game on .347 hitting ... made her Cougar debut against Central Florida at the UCF Fall Invitational ... posted a career-high six blocks against Texas A&M Corpus Christi ... started against Wyoming, TCU and New Mexico in place of the injured Rachel Dyer, recording a career-high 10 kills on .667 hitting against the Lobos while adding five blocks.

2005 – REDSHIRT: 2005 Cougar Club Scholar Athlete.

BEFORE BYU

Club: Played for Club Jamba under head coach Tom Clarke ... placed sixth at the National Volleyball Festival in Reno, Nev.

High School: Four-year letterwinner at Monache High School under head coach Kyle Newlin ... named league MVP as a senior ... earned Orange Belt Region First Team honors and first-team all-league accolades as a junior and senior ... varsity team MVP in both seasons ... also played varsity basketball as a sophomore and was the varsity track MVP as a freshman, sophomore and junior before breaking her foot before her senior season ... MHS Scholar-Athlete ... involved in Student Council, Link Crew and the California Scholarship Federation ... was the CSF Sealbearer and Valedictorian of her high school class.

PERSONAL

Parents are Thomas and Nancy Honka ... has one sister and two brothers ... one brother also attends BYU ... enjoys playing basketball, snowboarding, reading, watching movies, sleeping and eating ... favorite books include *The Count of Monte Cristo*, *The Three Musketeers*, *Angels and Demons*, and the Harry Potter series ... favorite movie is *Pirates of the Caribbean* ... favorite actor is Johnny Depp ... favorite actress is Sandra Bullock ... enjoys Chipotle burritos, fruit, panini sandwiches and home-made orange ice cream ... sports hero is Misty May because of her love for the game ... began playing volleyball in the fourth grade ... spent one year at BYU not playing volleyball, making her a redshirt freshman in eligibility ... undeclared major.

17
Courtney
Honka



Libero/Defensive Specialist
5-8 • Freshman

Porterville, Calif.

Monache High School

Major: Undeclared



5
Brooke
Taulii Soon

Setter
5-11 • Sophomore
 Torrance, Calif.
 North Torrance High School
 Major: Exercise and Wellness

AT BYU

2008 – Served as the team manager.

2007 – REDSHIRT

BEFORE BYU

Club: Played for the Southern California Volleyball Club 18-Nike team under current USC head coach Mick Haley.

High School: Two-year letterwinner at North Torrance High School under head coach Lawrence Hom ... earned first-team all-league recognition as a senior in 2006 while totaling 246 kills, 21 assists, 56 aces, 420 digs and 31 blocks on .300 hitting ... also named team captain and all-tournament in 2006 ... team advanced to the CIF semifinals during her junior year in 2005 ... played with the junior varsity team as a freshman and sophomore, serving as team captain in 2004 and earning team MVP honors ... also earned all-tournament honors as a sophomore ... named to the Honor Roll as a freshman, sophomore and junior ... also received NTHS's Excellent Citizenship Award all three years ... active member of the Student Council, Polynesian Club, Letterman's Club and National Honors Society.

PERSONAL

Parents are Kevin and Gina Taulii ... got married in the summer of 2009 to Kamali Soon ... has three sisters ... sister Amanda plays softball for the University of Hawai'i ... enjoys snowboarding, going to the beach and board games ... sports hero is AVP Tour player Kerri Walsh ... played soccer growing up until undergoing hip surgery in the eighth grade and switching to volleyball in high school ... exercise and wellness major.

BEFORE BYU

Club: Played for Vegas Blues under head coach Shannon Alia.

High School: Four-year letterwinner at Centennial High School under head coach Shannon Alia ... named region MVP and all-region first team ... also named team MVP ... lettered in track and field ... involved in Student Council ... Valedictorian of her graduating class.

PERSONAL

Parents are Mike and DeDe Sagers ... has two brothers and one sister ... all played volleyball in high school, and brother Kevin is currently an outside hitter on the BYU men's volleyball team ... favorite food is Mexican food ... favorite musician is Carrie Underwood and favorite actor is Jim Carrey ... favorite movie is *Rocketman* ... enjoys playing the piano ... sports hero is Olympic gymnastics champion Shawn Johnson ... exercise science major.

13
Lauren
Sagers



Rightside Hitter
6-0 • Freshman
 Las Vegas, Nev.
 Centennial High School
 Major: Exercise Science



3
C o u r t n e y
D o n a l d s o n

Rightside Hitter
6-0 • Freshman

LaVerne, Calif.
Bonita High School
Major: Undeclared

BEFORE BYU

Club: Played for the Club West Volleyball Club 2004-09 for all four elite teams ... participated in the Junior Olympics 2005-08.

High School: Three-year letterwinner at Bonita High School under head coach Morgan Coberly ... named team MVP in 2008 ... team captain ... team offensive MVP in 2007 ... first team All-San Gabriel Valley ... Miramonte League MVP ... CIF First Team ... first-team all-league ... Miramonte league champions in 2006, 2007 and 2008 ... CIF semifinalist ... three-time San Gabriel Valley Tribune Athlete of the Week ... career high 23 kills, six blocks and 14 service aces.

PERSONAL

Parents are Paul and Debra Donaldson ... has one brother and two sisters ... participated in her high school choir ... cheerleader four years in high school, lettering two years on varsity ... member of student government ... Bonita HS mascot ... major undeclared.

BEFORE BYU

Club: Played for Club V under coach Reed Carlson ... won the Inter Mountain Region and finished 38th at the Junior Olympics in 2008 ... team captain.

High School: Three-year varsity letterwinner at Layton High School ... named All-Region 1 First Team by the Ogden Standard Examiner ... also garnered all-state honorable mention while helping her team win the region championship and place fifth at the state championship tournament in 2008 ... named a Standard Examiner Prep of the Week and Deseret News Student-Athlete of the Week during the season ... career highs of 25 kills, eight blocks and five service aces ... academic honors include Student of the Month as both a freshman and a junior ... active in Book Club and HOSA ... also named all-state honorable mention in basketball.

PERSONAL

Parents are Alan and Melinda LeCheminant ... has two sisters and one brother ... both sisters also play volleyball while her dad was on the ski team at BYU and her mom high-jumped for BYU and Texas A&M, becoming the NCAA Champion in the high jump in 1989 ... sports hero is Michael Jordan and non-sports hero is Emma Smith ... enjoys reading, playing with kids, making porcelain dolls and other arts and crafts, taking pictures and being outside ... also recruited by Utah, UNLV, Utah State, Maryland, Lamar, South Carolina, West Virginia, Southern Utah and Virginia ... undeclared major.

4

K a t h r y n
L e C h e m i n a n t



Middle Blocker
6-2 • Freshman

Bountiful, Utah
Layton High School
Major: Undeclared



MOUNTAIN WEST CONFERENCE

BYU is a member of the Mountain West Conference. The Cougars own a 107-41 (.723) league record in the 10 seasons of the MWC after finishing 2008 in sixth place with a 7-9 mark.

BYU won the inaugural regular season title in 1999 with a 13-1 record and won again in 2005 with a 14-2 mark. BYU appeared in the MWC Tournament title match in each of the first two seasons, winning the title over Colorado State in Fort Collins in 2000 after losing the 1999 title to the Rams in Provo. Utah won the 2001 and 2002 crowns, in Provo and Fort Collins, respectively while Colorado State captured the 2003 title in San Diego and the 2004 crown on its home court. Utah won the 2005 title, Colorado State took home the crown in 2006 and UNLV earned the title in 2007, all in Las Vegas.

Six of the nine MWC programs have competed in postseason action in the 10 years since the league was formed. In 2008, two MWC teams earned NCAA bids, including Utah (automatic) and Colorado State (at-large). Overall, BYU has made 24 NCAA appearances, followed by Colorado State with 20, SDSU with 13, Utah with 10, New Mexico with seven, Wyoming with four and UNLV with one.

Three MWC teams were ranked in 2008 as BYU, Colorado State and Utah represented the league in the AVCA Coaches' Top 25 Poll.

BYU has a winning record over every MWC team with an overall conference winning percentage of .793.

BYU vs. MWC (ENTERING 2009)

- vs. Air Force22-1-0 (.957)
- vs. Colorado St.48-22-1 (.683)
- vs. New Mexico61-11-0 (.847)
- vs. San Diego State37-17-0 (.685)
- vs. TCU12-1 (.923)
- vs. UNLV21-6-0 (.778)
- vs. Utah64-23-0 (.736)
- vs. Wyoming63-4-0 (.940)
- Overall vs. MWC328-85-1 (.793)

2008 MWC Final Standings

Team	Conference			Overall		
	W	L	Pct	W	L	Pct
Utah.....	14	2	.875	26	6	.812
Colorado State.....	12	4	.750	23	7	.767
New Mexico.....	11	5	.688	22	7	.759
TCU.....	9	7	.562	20	12	.625
UNLV.....	9	7	.562	16	14	.533
BYU.....	7	9	.438	14	12	.538
San Diego State....	6	10	.375	9	17	.346
Wyoming.....	4	12	.250	5	20	.200
Air Force.....	0	16	.000	5	24	.172

MWC Players of the Week

- Sept. 2 *Bryn Porter, Sr., OH, BYU*
- Sept. 8 *Jeanne Fairchild, Sr., OH, UNM*
- Sept. 15 *Katelyn Steffan, R-Fr., OPP, CSU*
- Sept. 22 *Mekana Barnes, Sr., MB, CSU*
Devon Kirk, Sr., MB, TCU
- Sept. 29 *Tessa Nelson, R-Jr., MB, CSU*
Jade Michaelsen, So., S, UNM
- Oct. 6 *Lori Baird, Sr., OH, Utah*
- Oct. 13 *Mekana Barnes, Sr., MB, CSU*
Emillie Toone, Sr., MB, Utah
- Oct. 20 *Megan Munce, Fr., DS, TCU*
Lori Baird, Sr., OH, Utah
- Oct. 27 *Jeanne Fairchild, Sr., OH, UNM*
- Nov. 3 *Lauren Van Orden, Fr., L/OPP, SDSU*
Emillie Toone, Sr., MB, Utah
- Nov. 10 *Kourtney Edwards, Jr., MB, TCU*
Lori Baird, Sr., OH, Utah
- Nov. 17 *Jeanne Fairchild, Sr., OH, UNM*
- Nov. 24 *Rachel Dyer, Sr., MB, BYU*
Lori Baird, Sr., OH, Utah

Cougars Among MWC Top 10 (Overall/Conf.)

Individual			Team		
Hitting Percentage			Hitting Percentage		
No. 8/10	Rachel Dyer	.316/.311	No. 5/6		.209/.191
Assists			Assists		
No. 3/3	Kiana Rogers	10.14/10.40	No. 6/6		11.62/11.73
Kills			Blocks		
No. 6/3	Kayla Walker	3.03/3.23	No. 3/4		2.67/2.53
Aces			Kills		
No. T4/NR	Morgan Lloyd	0.25/NR	No. 6/6		12.55/12.45
No. T7/4	Rachel Dyer	0.24/0.31	Service Aces		
Digs			No. 4/4		1.20/1.25
No. 5/3	Melissa Lake	3.56/4.12	Digs		
Blocks			No. 4/4		13.52/13.54
No. 4/9	Ashton Hansen Hosford	1.29/1.08	Opponent Hitting Percentage		
No. 9/10	Rachel Dyer	1.09/1.04	No. 4/4		.177/.185
No. 10/NR	Malia Marquardt	1.05/NR			
Points					
No. 5/4	Kayla Walker	3.64/3.93			
No. 9/NR	Bryn Porter	3.33/NR			

2008 Honors

Preseason All-Mountain West Conference

Rachel Dyer

Molten Classic All-Tournament

Bryn Porter - MVP
Malia Marquardt

Texas A&M Invitational All-Tournament

Rachel Dyer
Kayla Walker

InnTowner Invitational All-Tournament

Rachel Dyer
Bryn Porter

MWC Player of the Week

Bryn Porter - Sept. 2
Rachel Dyer - Nov. 24

All-MWC

Rachel Dyer
Kayla Walker

Academic All-MWC

Rachel Dyer
Ashton Hansen Hosford
Melissa Lake
Stephanie Lau
Morgan Lloyd
Christina Measom
Bryn Porter
Kayla Walker

Cougar Club Y Award

Shawn Olmstead
Assistant Coach of the Year

Cougars By The Numbers

Double-Digit Kills:

Player	Total	Streak	High
Kayla Walker	17	5	21
Bryn Porter	16	0	19
Rachel Dyer	12	3	14
Malia Marquardt	4	0	15
Ashton H. Hosford	3	0	13
Christina Measom	2	0	12

20+ Kills:

Kayla Walker (2)
at UNLV (11/6) - 21
at Utah (11/14) - 20

Double-Digit Digs:

Player	Total	Streak	High
Melissa Lake	14	0	20
Kiana Rogers	10	0	21
Morgan Lloyd	10	0	19
Bryn Porter	10	0	16
Kayla Walker	9	1	15
Malia Marquardt	3	0	15

20+ Digs:

Melissa Lake (2)
at UNLV (11/6) - 20
CSU (11/20) - 20

Kiana Rogers (1)
Missouri (8/30) - 21

10+ Blocks:

Rachel Dyer (1)
CSU (11/20) - 10

Ashton Hansen (1)
Tulane (8/30) - 13

Double-Doubles:

Kiana Rogers (10)
Tulane (8/30) - 43 A and 14 D
Missouri (8/30) - 45 A and 21 D
vs. Siena (9/5) - 45 A and 12 D
vs. American (9/6) - 40 A and 13 D
at Texas A&M (9/6) - 33 A and 11 D
at Wisconsin (9/13) - 39 A and 14 D
TCU (10/31) - 49 A and 12 D
at UNLV (11/6) - 50 A and 17 D
at Utah (11/14) - 55 A and 10 D
CSU (11/20) - 50 A and 14 D

Bryn Porter (8)
Missouri (8/30) - 19 K and 16 D
vs. Siena (9/5) - 15 K and 11 D
vs. American (9/6) - 16 K and 10 D
vs. Boise State (9/12) - 17 K and 13 D
New Mexico (11/1) - 12 K and 11 D
at UNLV (11/6) - 12 K and 16 D
at Utah (11/14) - 13 K and 14 D
CSU (11/20) - 11 K and 13 D

Kayla Walker (7)
vs. Boise State (9/12) - 13 K and 10 D
at Wisconsin (9/13) - 13 K and 10 D
San Diego St. (10/9) - 13 K and 14 D
TCU (10/31) - 16 K and 11 D
at UNLV (11/6) - 21 K and 11 D
at Utah (11/14) - 20 K and 14 D
Wyoming (11/22) - 10 K and 12 D

Rachel Dyer (1)
CSU (11/20) - 14 K and 10 B

Malia Marquardt (1)
Missouri (8/30) - 12 K and 10 D

BYU Cougar Volleyball 2009
BYU Cougars Combined Team Statistics (as of Sep 19, 2009)
All matches

Overall record: 6-6 Conf: 2-0 Home: 4-1 Away: 0-3 Neutral: 2-2

##	Player	sp	Attack				pct	Set		Serve			Dig			Blocking					points	
			k	k/s	e	ta		a	a/s	sa	se	sa/s	re	dig	dig/s	bs	ba	total	blk/s	be		bhe
8	BOAZ, Marisa	2	1	0.50	0	2	.500	0	0.00	0	0	0.00	0	1	0.50	0	1	1	0.50	0	0	-
9	ROGERS, Kiana	47	27	0.57	6	68	.309	437	9.30	5	14	0.11	1	99	2.11	3	36	39	0.83	2	8	-
7	MEASOM, Christina	48	105	2.19	39	245	.269	6	0.12	1	7	0.02	1	6	0.12	1	40	41	0.85	2	0	-
15	WARNER, Nicole	48	71	1.48	24	194	.242	2	0.04	6	11	0.12	0	15	0.31	3	57	60	1.25	11	0	-
12	WALKER, Kayla	48	195	4.06	72	511	.241	3	0.06	4	7	0.08	8	88	1.83	1	33	34	0.71	4	0	-
20	SPEREDON THURST	48	81	1.69	37	226	.195	2	0.04	0	1	0.00	4	11	0.23	2	27	29	0.60	2	2	-
11	LAKE WRIGHT, Meliss	48	1	0.02	0	9	.111	20	0.42	5	8	0.10	7	109	2.27	0	0	0	0.00	0	1	-
14	CARPENTER, Christie	43	69	1.60	46	235	.098	4	0.09	9	10	0.21	7	34	0.79	2	34	36	0.84	6	0	-
10	PHILLIPS, Camilla	14	9	0.64	8	33	.030	1	0.07	0	1	0.00	0	2	0.14	0	5	5	0.36	0	1	-
17	HONKA, Courtney	1	0	0.00	0	0	.000	0	0.00	0	0	0.00	0	0	0.00	0	0	0	0.00	0	0	-
2	HANNEMANN, Heather	7	0	0.00	0	1	.000	13	1.86	2	2	0.29	0	2	0.29	0	1	1	0.14	0	1	-
13	SAGERS, Lauren	1	0	0.00	0	0	.000	0	0.00	0	0	0.00	0	0	0.00	0	1	1	1.00	0	0	-
16	LAU, Stephanie	4	1	0.25	3	17	-.118	0	0.00	0	0	0.00	1	1	0.25	0	0	0	0.00	0	0	-
1	LLOYD SORENSEN, M	48	1	0.02	3	13	-.154	12	0.25	7	17	0.15	20	153	3.19	0	0	0	0.00	0	1	-
6	GOODSELL, Chelsea	38	0	0.00	4	10	-.400	8	0.21	7	12	0.18	6	79	2.08	0	0	0	0.00	0	0	-
BYU COUGARS		48	561	11.69	242	1564	.204	531	11.06	46	90	0.96	57	600	12.50	12	235	129.5	2.70	27	14	-
Opponents		48	601	12.52	300	1606	.187	574	11.96	57	89	1.19	46	670	13.96	16	162	97.0	2.02	25	11	-

Team Statistics	BY	OPP
ATTACK		
Kills	561	601
Errors	242	300
Total Attacks	1564	1606
Attack Pct	.204	.187
Kills/Set	11.7	12.5
SET		
Assists	531	574
Assists/Set	11.1	12.0
SERVE		
Aces	46	57
Errors	90	89
Aces/Set	1.0	1.2
SERVE RECEPTIONS		
Errors	57	46
Errors/Set	1.2	1.0
DEFENSE		
Digs	600	670
Digs/Set	12.5	14.0
BLOCKING		
Block Solo	12	16
Block Assist	235	162
Total Blocks	129.5	97.0
Blocks/Set	2.7	2.0
Block Errors	27	25
Ball handling errors	14	11
ATTENDANCE		
Total	3939	7302
Dates/Avg Per Date	5/788	3/2434
Neutral site #/Avg	4/61	
Current win streak	2	-
Home win streak	2	-

Date	Opponent	Score	Score by set	Att.
+Aug 28	vs Ole Miss	W 3-0	26-24,25-20,25-22	0
+Aug 29	vs Texas State	W 3-0	25-17,25-22,25-16	0
+Aug 29	at Missouri	L 1-3	21-25,25-15,20-25,12-25	1621
Sep 01	at Utah State	L 2-3	18-25,25-21,15-25,28-26,11-15	1557
Sep 04	CAL POLY	W 3-2	25-18,25-22,22-25,16-25,15-13	1145
Sep 05	WEBER STATE	W 3-0	25-19,25-20,25-17	0
Sep 05	#23 KANSAS STATE	L 2-3	21-25,25-22,19-25,25-17,11-15	571
Sep 10	vs #8 UCLA	L 1-3	16-25,11-25,25-23,15-25	0
Sep 11	at #5 Nebraska	L 1-3	25-18,21-25,10-25,21-25	4124
Sep 12	vs Virginia	L 1-3	15-25,27-29,25-18,17-25	244
*Sep 17	SDSU AZTECS	W 3-2	25-19,21-25,24-26,25-22,15-7	1377
*Sep 19	AIR FORCE FALCONS	W 3-0	25-12,25-23,25-11	846

+ Tiger Invitational
^ Nike Classic

Record in 3-set matches:4-0 • Record in 4-set matches:0-4 • Record in 5-set matches:2-2