



BYU Women's Volleyball

Weekly Release #14 - Nov. 28

THIS WEEK'S ACTION:

BYU Cougars travel to St. Mary's College in Moraga, Calif.
Match begins at 7 p.m. PT
GameTracker available on the www.byucougars.com schedule page.

QUICK REFERENCE

BYU 2009 Record: 15-13
BYU MWC Record: 9-7

FINAL 2009 MATCH

SATURDAY, NOV. 28

7 P.M. - BYU @ SAINT MARY'S



2009 BYU WOMEN'S VOLLEYBALL SCHEDULE

Date	Opponent	Site	Time/Result
Aug. 28-29	Tiger Invitational	Columbia, MO	
Aug. 28	vs. Ole Miss		W (3-0)
Aug. 29	vs. Texas State		W (3-0)
	@ Missouri		L (1-3)
Sept. 1	@ Utah State	Logan, UT	L (2-3)
Sept. 4-5	BYU Nike Classic	PROVO, UT	
Sept. 4	Cal Poly		W (3-2)
Sept. 5	Weber State		W (3-0)
	Kansas State		L (2-3)
Sept. 10-12	Ameritas Players Challenge	Lincoln, NE	
Sept. 10	vs. UCLA		L (1-3)
Sept. 11	@ Nebraska		L (1-3)
Sept. 12	vs. Virginia		L (1-3)
Sept. 17	San Diego State*	PROVO, UT	W (3-2)
Sept. 19	Air Force*	PROVO, UT	W (3-0)
Sept. 25	@ Utah*	SLC, UT	L (2-3)
Sept. 29	North Dakota State	PROVO, UT	W (3-0)
Oct. 3	@ UNLV*	Las Vegas, NV	W (3-0)
Oct. 8	New Mexico*	PROVO, UT	W (3-0)
Oct. 10	TCU*	PROVO, UT	L (0-3)
Oct. 15	@ Colorado State*	Ft. Collins, CO	L (0-3)
Oct. 17	@ Wyoming*	Laramie, WY	W (3-2)
Oct. 23	Utah*	PROVO, UT	L (2-3)
Oct. 27	Utah Valley Univ.	PROVO, UT	W (3-1)
Oct. 29	UNLV*	PROVO, UT	W (3-1)
Nov. 5	@ TCU*	Fort Worth, TX	L (0-3)
Nov. 7	@ New Mexico	Albuquerque	L (0-3)
Nov. 12	Wyoming*	PROVO, UT	W (3-0)
Nov. 14	Colorado State*	PROVO, UT	L (2-3)
Nov. 19	@ Air Force*	USAFA, CO	W (3-0)
Nov. 21	@ San Diego State*	San Diego, CA	W (3-1)
Nov. 28	@ Saint Mary's	Moraga, CA	7 p.m.

2009 Season Comes to a Close

PROVO, Utah (Nov. 24, 2009) – At the conclusion of the Mountain West Conference season, the BYU women's volleyball team (15-13, 9-7 MWC) will travel to Moraga, Calif. to take on No. 21 St. Mary's (21-4, 13-1 WCC) Saturday at 7 p.m. PT.

"We are looking forward to finishing our season with a very competitive match in California," BYU head coach Shay Goulding said. "St. Mary's is currently ranked in the top 25 and has had a great season with some very good wins."

As a result of not having a Mountain West Conference tournament, Goulding decided to schedule one last solid match before the NCAA tournament.

"Unfortunately, our season did not go as planned and so most likely this will be our final match of the season," said Goulding. "It is unfortunate that there is no MWC Tournament because I think with everyone basically healthy now we could do pretty well."

The Cougars' last time out they swept the Air Force Falcons in three, (25-11, 26-24, 25-16) on Nov. 19. The kills that night were evenly dispersed among all players with senior Kayla Walker leading the pack with 10 kills. Christina Measom posted eight kills at .583 while freshman Nicole Warner hit at .545 percent with six kills. Senior Marisa Boaz had three kills on four attempts and no errors while Heather Hannemann had 22 assists in two sets.

In the last Mountain West Conference match of the season, the team defeated the San Diego State Aztecs 3-1 (25-23, 13-25, 25-22, 25-23). Walker led the Cougars with 11 kills on the afternoon; also adding nine digs and two solo blocks. Freshman Nicole Warner tallied nine kills at .333 hitting percentage while junior Christina Measom chalked up eight kills at .353 percent. Junior setter Kiana Rogers had 39 assists while senior libero Morgan Lloyd Sorensen held up the back row with 17 digs.

In talking about the upcoming game against SMC Goulding said, "They are not a very big team, but they run one of the fastest offenses in the country and certainly the fastest offense we have seen. Our highest priority will be to serve them in such a manner that they cannot run their offense as quickly as they would like. From that point we just need to play our best volleyball and cap off our season with a great last match."

* denotes Mountain West Conference matches.

** all times listed are local to site and subject to change.

2009 NUMERICAL ROSTER

No.	Name	Pos.	Ht.	Cl.	Exp.	Hometown (Previous School)
1	Morgan Lloyd Sorensen	L/DS	5-4	SR	1L	Pleasant Grove, Utah (Salt Lake CC)
2	Heather Hannemann	S	5-8	FR	HS	Alpine, Utah (Lone Peak HS)
3	Courtney Donaldson	RS	6-0	R-FR	HS	LaVerne, California (Bonita HS)
4	Kathryn LeCheminant	MB	6-2	R-FR	HS	Layton, Utah (Layton HS)
5	Brooke Taulii Soon	S	5-11	SO	RS	Torrance, Calif. (North Torrance HS)
6	Chelsea Goodsell	L	5-2	SO	1L	Laguna Niguel, Calif. (Sacramento State)
7	Christina Measom	MB	6-0	JR	2L	Lehi, Utah (Lehi HS)
8	Marisa Boaz	MB	6-1	SR	3L	Sandy, Utah (Brighton HS)
9	Kiana Rogers	S	5-11	JR	2L	Placerville, Calif. (Union Mine HS)
10	Camilla Phillips	OH	5-11	JR	TR	Jordan, Utah (Salt Lake CC)
11	Melissa Lake Wright	L/DS	5-5	JR	1L	Palm Springs, Calif. (Palm Springs HS)
12	Kayla Walker	RS	6-5	SR	3L	Kaysville, Utah (Pepperdine)
13	Lauren Sagers	RS	6-0	FR	HS	Las Vegas, Nev. (Centennial HS)
14	Christie Carpenter	OH	6-1	SO	1L	Cedar Hills, Utah (Lone Peak HS)
15	Nicole Warner	MB	6-2	FR	RS	Rigby, Idaho (Rigby HS)
16	Stephanie Lau	DS/OH	5-10	SR	2L	Edmonds, Wash. (Kamiak HS)
17	Courtney Honka	L/DS	5-8	FR	HS	Porterville, Calif. (Monache HS)
20	Casey Speredon Thurston	OH	6-1	SO	1L	West Valley City, Utah (Granger HS)

2009 ALPHABETIC ROSTER

Name	No.	Pos.
Marisa Boaz	8	MB
Christie Carpenter	14	OH
Courtney Donaldson	3	RS
Chelsea Goodsell	6	L
Heather Hanneman	2	S
Courtney Honka	17	L/DS
Melissa Lake Wright	11	L/DS
Stephanie Lau	16	DS
Kathryn LeCheminant	4	MB
Morgan Lloyd Sorensen	1	L
Christina Measom	7	MB
Camilla Phillips	10	OH
Kiana Rogers	9	S
Lauren Sagers	13	RS
Casey Speredon Thurston	20	OH
Brooke Taulii Soon	5	S
Kayla Walker	12	RS
Nicole Warner	15	MB

Head Coach: Shay Goulding (BYU 1998) – Second Season

Assistant Coaches: Shawn Olmstead; Mike Wilton

Trainer: Gaye Merrill

ROSTER BREAKDOWN

Returning Starters (4)

Name	Pos.	Ht.	Cl.	Pct.	KPG	DPG	BPG
Melissa Lake Wright	L/DS	5-5	JR	-.091	0.03	3.56	0.00
Christina Measom	MB	6-0	JR	.154	1.78	0.37	0.65
Kiana Rogers	S	5-11	JR	.201	10.14*	2.45	0.42
Kayla Walker	RS	6-5	SR	.223	3.03	2.10	0.91

* Assists per game

Starters Lost (3)

Rachel Dyer	MB	6-1	--	.316	2.32	0.81	1.09
Ashton Hansen Hosford	MB	6-4	--	.261	1.46	0.12	1.29
Bryn Porter	OH	5-10	--	.135	2.87	2.14	0.47

Returning Letterwinners (8)

Name	Pos.	Ht.	Cl.	Pct.	KPG	DPG	BPG
Marisa Boaz	RS	6-1	SR	-.250	0.00	0.25	1.00
Stephanie Lau	OH/DS	5-10	SR	.250	0.40	0.50	0.00
Melissa Lake Wright	L/DS	5-5	JR	-.091	0.03	3.56	0.00
Morgan Lloyd Sorensen	L/DS	5-4	SR	.500	0.03	2.29	0.00
Christina Measom	MB	6-0	JR	.154	1.78	0.37	0.65
Kiana Rogers	S	5-11	JR	.201	10.14*	2.45	0.42
Casey Speredon Thurston	OH	6-1	SO	.208	1.38	0.08	0.08
Kayla Walker	RS	6-5	SR	.223	3.03	2.10	0.91

* Assists per game

Letterwinners Lost (4)

Rachel Dyer	MB	6-1	--	.316	2.32	0.81	1.09
Ashton Hansen Hosford	MB	6-4	--	.261	1.46	0.12	1.29
Malia Marquardt	RS	6-1	--	.217	1.93	1.24	1.05
Bryn Porter	OH	5-10	--	.135	2.87	2.14	0.47

Redshirts Returning (4)

Name	Pos.	Ht.	Cl.	Pct.	KPG	DPG	BPG
Christie Carpenter*	OH	6-1	SO	.065	1.60	1.30	0.40
Chelsea Goodsell**	L	5-2	SO	--	--	--	--
Brooke Taulii Soon***	S	5-11	SO	--	--	--	--
Nicole Warner	MB	6-2	FR	--	--	--	--

* Stats are from freshman season

** Played one year at Sac. St. before transferring and redshirting last year

*** Redshirted in 2007 and served as team manager in 2008

Others Lost (1)

Name	Pos.	Ht.	Cl.	Pct.	KPG	DPG	BPG
Markelle Malone	S	5-11	FR	--	--	--	--

Newcomers (6)

Name	Pos.	Ht.	Cl.
Courtney Donaldson	RS	6-0	FR
Heather Hannemann	S	5-8	FR
Courtney Honka	L/DS	5-8	FR
Kathryn LeCheminant	MB	6-2	FR
Camilla Phillips	OH	5-11	JR
Lauren Sagers	RS	6-0	FR

Class Breakdown

SENIOR (4)

Marisa Boaz
Stephanie Lau
Morgan Lloyd Sorensen
Kayla Walker

SOPHOMORE (4)

Christie Carpenter
Chelsea Goodsell
Casey Speredon Thurston
Brooke Taulii Soon

JUNIOR (4)

Melissa Lake Wright
Christina Measom
Kiana Rogers
Camilla Phillips

FRESHMAN (6)

Courtney Donaldson
Heather Hanneman
Courtney Honka
Kathryn LeCheminant
Lauren Sagers
Nicole Warner

SAINT MARY'S COLLEGE

GENERAL INFO

Location: Moraga, Calif.
 Enrollment: 3,916
 Nickname: Gaels
 Colors: Navy, Red and Silver
 Facility: McKeon Pavilion (3,500)
 Conference: West Coast

VOLLEYBALL INFO

Series Record: BYU leads, 2-1
 Last Meeting: 2007
 Result: BYU (3-1)
 Head Coach: Rob Browning (BYU '90)
 Assistant Coaches: Sam Crosson, Keegan Cook
 Overall Record (Years): 65-45 (4)
 Record at School (Years): Same
 2008 Overall Record: 20-8
 2008 Conference Record: 10-4 (3rd)
 2008 Final Ranking/Postseason Finish: N/A

PLAYER INFO

Starters Returning/Lost: 5+libero/1
 Letterwinners Returning/Lost: 8/5

2009 St. Mary's Women's Volleyball Roster

No.	Name	Pos.	Ht.	Cl.	Hometown / Previous School
1	Corp, Lauren	OH	6-0	Fr.	Orange, CA (Orange Lutheran HS)
2	Satele, Chanteal	OH	5-10	So.	Mililani, HI (Word of Life Academy)
3	Jolly, Gabby	MB	5-11	Fr.	San Francisco, CA (Sacred Heart Cathedral Prep)
4	Huston, Kelly	L	5-9	Jr.	Encinitas, CA (La Costa Canyon HS)
5	Schroeder, Anna	L	5-7	Fr.	Concord, CA (Berean Christian HS)
6	Jaeckel, Lauren	OH	6-0	Sr.	Littleton, CO (Heritage HS)
8	York, Megan	OH	5-9	Jr.	San Antonio, TX (Reagan HS)
9	White, Missy	S	6-1	RFr.	Cottonwood Heights, UT (The Waterford School)
10	Lowell, Shannon	MB	6-2	Jr.	San Jose, CA (Archbishop Mitty HS)
11	Burton, Megan	MB	6-2	Sr.	Kapolei, HI (Iolani HS)
12	Fisher, Alita	L	5-9	Sr.	Lakewood, WA (Bellarmine Prep HS)
14	Kamana'o, Kapua	S	5-8	Jr.	Honolulu, HI (Iolani HS)

Last Time Out

Moraga, CA - The No. 22 Saint Mary's women's volleyball wrapped up their impressive West Coast Conference schedule today with a win over Portland (6-23/2-12 WCC) in straight sets (25-19, 25-15, and 27-25). With the win the Gaels (21-4/13-1) clinched their 13th win in conference which is a new program record. During the match Alita Fisher set a new Saint Mary's single season record with her 452nd dig, breaking the five year old mark set by Missie Stidham in 2004. Saint Mary's began the day by saying goodbye to three of their own, as they honored Fisher, Megan Burton and Lauren Jaeckel on Senior Day at McKeon Pavilion.

"Watching this team play, and especially seeing our seniors' role in our success, is immensely gratifying to me," said head coach Rob Browning. "These girls have committed themselves to being as good as they can be, they've paid the price, and they are reaping the fruits of their dedication and hard work. Senior Day is an emotional day for me. I had a lump in my throat pretty much from the time I got in the office today and throughout the match--and the season's not even over yet. Megan, Lauren and Alita make up our first recruiting class and I'm not shy about saying that I think we have done a great job recruiting. This team is special and much of that is due to what the seniors have contributed along the way."

Pacing the Gaels attack on the afternoon was sophomore outside hitter Chanteal Satele who tallied a match-high 13 kills on 23 swings for a .522 hitting percentage, she also notched one dig and one total block. Middle blocker Shannon Lowell matched Satele in the kill category, recording 13 kills on 19 swings for a .684 hitting percentage, while also notching six total blocks and three digs.

The three seniors really shined today however, as Fisher broke the single season record with her third dig of the afternoon in the first set, for the day she recorded 15 digs, one ace and three assists. Burton notched five kills on 10 swings for a .300 hitting percentage, as well as one dig and one solo block. Jaeckel recorded eight kills on

17 swings for a .353 hitting percentage, with three block assists. Lauren Corp notched three kills and five digs on the afternoon, Megan York recorded four kills and a match-high 16 digs. Setter's Missy White and Kapua Kamana'o notched 41 assists combined. White notched a match-high 21 assists with two kills. Kamana'o notched 20 assists with an ace that sealed the match.

Saint Mary's cruised through the first set, which featured just one tie and just one lead change. That change occurred when the Gaels went up 2-1 following a kill by Lowell. SMC was led by Lowell in the opening set, who recorded five of her 13 kills, Jaeckel added four, and Burton chipped in three. After taking the lead early Saint Mary's never looked back, however they never led by more than five, until a Portland attack error put the Gaels up six, 25-19 to seal the set.

The second set featured the same formula as the opening set, with Portland taking an early 1-0 lead, and then the Gaels tying and retaking the lead for the only tie and lead change of the set. Satele led the Gaels in the second set with five kills her last putting the Gaels up 20-15. Saint Mary's rallied for five more points to win the second set by ten, 25-15. The Gaels got three more kills from Lowell, and two kills from Jaeckel and York.

Portland gave Saint Mary's everything they had in the third and final set, as Saint Mary's needed extra time to put the Pilots away. The third set featured 12 ties, and seven lead changes. Portland had their largest lead of the afternoon following a kill by Ariel Usher to put the Pilots up four, 17-14. Saint Mary's tied the set up at 18, and took the lead 19-18 after back-to-back kills by Satele. Of the 12 ties in the set five came after the score was evened up at 18. Saint Mary's eventually closed out the set and the match on an ace by Kamana'o, 27-25 Saint Mary's.

COMPARING THE GAELS AND COUGARS

	KPS	%	APS	SAPS	DPS	BPS
SMC	14.4	.281	13.4	1.2	15.2	2.7
BYU	11.9	.194	11.1	1.0	13.2	2.7

2009 QUICK FACTS

UNIVERSITY INFORMATION

Location Provo, Utah 84602
 Elevation 4,553 feet
 Enrollment 33,278 (Daytime)
 Founded October 15, 1875
 Owned . . . Church of Jesus Christ of Latter-day Saints
 Nickname Cougars
 Mascot Cosmo
 Colors Dark blue, white and tan
 Conference Mountain West
 Arena Smith Fieldhouse (5,000) wood floor
 BYU President . . Cecil O. Samuelson (Utah, 1970)
 Athletics Director Tom Holmoe (BYU, 1983)

VOLLEYBALL INFORMATION

Head Coach Shay Goulding (BYU, 1998)
 Office Phone 801-422-3387
 Assistant Coaches Shawn Olmstead
 Mike Wilton
 Chris McGown
 Goulding Record at BYU: 29-25
 Goulding Career Record Same
 BYU's All-Time Record: 1,046-307-5 (.777)
 2008 Record 14-12
 2008 MWC Record 7-9 (6th)
 2008 NCAA None
 2008 Final Ranking N/A
 Starters Returning/Lost 4/3
 Letterwinners Returning/Lost 8/4
 Other Players Returning/Lost 4*/1
 Newcomers 6
 * Brooke Tualii Soon redshirted in 2007 before serving as the team manager last season

ATHLETIC COMMUNICATIONS

Primary Volleyball Contact Jackie Johnson
 Phone 801-422-8999
 Cell 520-227-7720
 E-mail wvolleyball_sid@byu.edu
 Secondary Volleyball Contact Kyle Chilton
 Phone 801-422-4909
 E-mail kyle_chilton@byu.edu
 Homepage www.byucougars.com
 Pressrow Phone 801-422-0358
 Mailing Address . . .BYU Athletic Communications
 30 Smith Fieldhouse
 Provo, Utah 84602



Weekly Notes:

Walker Named to All-MWC Team

On Nov. 24 Senior rightside hitter, Kayla Walker was named to the All-Mountain West Conference team for her performance this year. She was the only Cougar to be named to the team. Her career-high 32 kills achieved against San Diego State on Sept. 17, 2009 ranked her third in MWC history.

Last Time Out: Last Two MWC Matches = Cougar Wins

The BYU women's volleyball team swept the Air Force Falcons in three, (25-11, 26-24, 25-16) on Nov. 19. The kills that night were evenly dispersed among all players with senior Kayla Walker leading the pack with 10 kills. Christina Measom posted eight kills at .583 while freshman Nicole Warner hit at .545 percent with six kills. Senior Marisa Boaz had three kills on four attempts and no errors while Heather Hannemann had 22 assists in two sets. In the last Mountain West Conference match of the season, the team defeated the San Diego State Aztecs 3-1 (25-23, 13-25, 25-22, 25-23). Walker led the Cougars with 11 kills on the afternoon; also adding nine digs and two solo blocks. Freshman Nicole Warner tallied nine kills at .333 hitting percentage while junior Christina Measom chalked up eight kills at .353 percent. Junior setter Kiana Rogers had 39 assists while senior libero Morgan Lloyd Sorensen held up the back row with 17 digs.

Split Home Matches

After a close five-set match at Wyoming on Oct. 17 the BYU women's volleyball team came out strong at the Smith Fieldhouse, downing the Cowgirls 3-0 (25-21, 25-20, 25-19) on Thursday Nov. 12. Senior rightside hitter Kayla Walker led the Cougars with 10 kills on the night, with Christina Measom and Nicole Warner each tallying nine kills. Warner hit at .692 percent while Morgan Lloyd Sorensen and Melissa Lake Wright had 11 and 10 digs, respectively. On Saturday Nov. 14 in front of 1,590 fans for senior night, the team fell in five to the No. 1 Mountain West Conference ranked Colorado State Rams (25-21, 23-25, 25-20, 25-27, 12-15). Camilla Phillips led the Cougars with a career-high 14 kills, also posting a .500 hitting percentage. Christina Measom was right behind her, also hitting .500 and tallying 13 kills. Setter Kiana Rogers chalked up 49 assists and 12 digs, her ninth double-double of the season. Melissa Lake Wright led the back row in digs with 17 while three other Cougars had double digit digs on the night. Christie Carpenter added 13 digs and seven kills while libero Morgan Lloyd Sorensen tallied 14 kills.

Cougars Fall 0-2 on the Road

BYU lost to TCU for the second time this season on the road in three sets (25-12, 25-18, 25-18). "TCU is a great team who came ready to play," said BYU head coach Shay Goulding. "We, unfortunately, did not come ready to play." Senior rightside hitter Kayla Walker led the Cougars in kills with eight, also tallying eight digs. Transfer Camilla Phillips chalked up seven kills hitting at .333 while Christina Measom tallied five blocks. Libero Melissa Lake Wright tallied a season-high 20 digs, also tying her career-high. On Saturday the Cougars took on the Lobos in Albuquerque, N.M. but were also taken down in three sets. "We played really well, but missed nine of our serves," said Goulding. "We just didn't score well when we had the ball and we couldn't put them out of their systems." Sophomore Christie Carpenter led the Cougars in kills with 14, hitting at .407 percent and chalking up six digs. Walker had 11 kills and six digs while freshman Nicole Warner had eight kills at .636 percent. Libero Morgan Lloyd Sorensen led the back row with nine digs.

Two 3-1 Victories at Home: UVU and UNLV

Two matches at home in the Smith Fieldhouse to finish off the month of October were in favor of the Cougars, both 3-1 victories. On Tuesday the Cougars took on Utah Valley University with Christie Carpenter leading the way with 12 kills while Camilla Phillips tallied career highs in both kills (10) and blocks (seven). Melissa Lake Wright tallied 16 digs in the libero position and setter Kiana Rogers had her eighth double-double of the season with 38 assists and 11 digs. On Thursday the Cougars welcomed the UNLV Rebels to the court, donning pink uniforms in honor of Breast Cancer Awareness Month. Kayla Walker recorded 13 kills and added 10 digs, giving her six double-doubles on the season. Casey Spredon-Thurston and Christina Measom added nine kills apiece, while Melissa Lake-Wright's 18 digs marked her fourth-straight match in double-digits. Freshman Nicole Warner also boasted a .857 hitting percentage off of six kills and no errors.

BYU Falls to Rival Utah in Five at Home

After five hard-fought sets, BYU's women's volleyball team lost to its in-state rival Utah in front of an electrifying season-high crowd of 2,249 fans 2-3. The Cougars were led by outside hitter Christie Carpenter with 17 kills, followed by Camilla Phillips who tallied a career-high nine kills. Nicole Warner and Christina Measom both finished off the night with eight kills. Morgan Lloyd Sorensen tied her career high of 24 digs, making this the fourth-straight match with double-digit digs, and Melissa Lake Wright came away with 12 digs, her second-straight match with double-digit digs as well.

Cougars Split Road Games

The Cougars fell to Mountain West Conference undefeated Colorado State at their home court Thursday in three games. Freshman Nicole Warner led the Cougars in kills with nine, hitting .667, a career-high in hitting percentage. Christie Carpenter added eight kills while setter Kiana Rogers posted 26 assists and seven digs. Senior Morgan Lloyd Sorensen tallied 10 digs, her 13th double-digit dig night of the season. After dropping one to CSU, the Cougars did come out with a five-set road win against Wyoming on Oct. 17. The Cougars had three spikers in double-digits with Christie Carpenter leading the way with a career-high 21, Christina Measom with 13, hitting .310 and Nicole Warner with 12 (career-high tied), hitting .370. On the defensive side of the ball Morgan Lloyd Sorensen led the team with 18 digs, accompanied by Melissa Lake Wright with 12.

Geographic Breakdown	
CALIFORNIA (6)	UTAH (9)
Courtney Donaldson	Marisa Boaz
Chelsea Goodsell	Christie Carpenter
Courtney Honka	Heather Hanneman
Melissa Lake Wright	Kathryn LeCheminant
Kiana Rogers	Morgan Lloyd Sorensen
Brooke Tualii Soon	Christina Measom
	Camilla Phillips
	Casey Spredon Thurston
	Kayla Walker
IDAHO (1)	
Nicole Warner	WASHINGTON (1)
	Stephanie Lau
NEVADA (1)	
Lauren Sagers	

UNM Defeats Cougars at Home

Despite a final surge to keep the game alive in the third set, the BYU women's volleyball team fell short and lost to the visiting TCU Horned Frogs (25-27, 23-25, 22-25) Oct. 10 at the Smith Fieldhouse in front of 1,027 fans, the second-largest crowd of the season. The Cougars were

without the services of senior team captain Kayla Walker who sprained an ankle in practice on Friday. For the first time this season, three Cougars scored in double figures for kills as Christie Carpenter had a season and career-high 15 kills on the night while Christina Measom and Nicole Warner each registered 10. Carpenter also contributed a season and career-high 10 digs, allowing her to earn her first double-double of the season. Camilla Phillips earned a .333 hitting percentage to lead the team in the third set while Carpenter tallied a .308 mark.

Three-Straight 3-0 Cougar Wins

BYU hosted North Dakota State on Sept. 29 to break the seven-game Bison win streak in three sets. Kayla Walker recorded her fifth double-double with 16 kills and 13 digs. Kiana

Rogers also had a double-double, racking up 38 assists and 16 digs, a season-high. Warner finished with a career-high .625 hitting percentage on her way to 11 kills and five blocks. The Cougars also defeated conference foe, UNLV in Las Vegas Saturday, beating the Rebels in three quick sets. Walker led the Cougars with 14 kills, nine digs and seven blocks – including two solo blocks on the afternoon. Christina Measom, Christie Carpenter and Camilla Phillips each added six kills while Nicole Warner had five. Setter Kiana Rogers had 30 assists and nine digs while Morgan Lloyd Sorensen had 10 digs. On Oct. 8 BYU hosted New Mexico, beating the Lobos in three sound sets. BYU was led by Kayla Walker who had 14 kills followed by Christie Carpenter and

Christina Measom with nine kills each.

Carpenter had a career high hitting percentage with .350 as well as a career-best nine digs. Measom has her season best hitting percentage with .533.

Cougars Battle Utes, Fall in Five

At the Crimson Court on the campus of the University of Utah in front of a record-high 1,747 fans, the Utes crept by the Cougars in five. Senior rightside hitter

Kayla Walker came out with 19 kills and 11 digs on

the night, her fourth double-double of the season.

Camilla Phillips had a career-

high eight kills while Kiana Rogers posted 41 assists. Morgan Lloyd Sorensen held up the back row with 21 digs as Christina Measom had a career-high 11 blocks, the highest for any Cougar this season.

Walker Named MWC Player of the Week Sept. 21

Kayla Walker's presence was invaluable to the Cougars against SDSU and Air Force, leading the Cougars in kills both games. She tallied a career-high 32 kills against SDSU while maintaining a .500 hitting percentage. She took a total of 58 swings and only had three errors. Her 32 kills is the third-highest total in MWC league-match history. Even against Air Force she posted 10 kills while being on the sideline for most of set two. The Cougars were tied up in set two with many subs in for the starters. Walker subbed in for the last two points – scoring the final points of the set. The match against SDSU marked her third double-double of the 2009 season.

BYU Opens MWC Conference Play 2-0

Led by senior Kayla Walker tallying 42 kills in two games (32 against SDSU and 10 against Air Force), the Cougars beat out both teams at the Smith Fieldhouse to open the MWC season 2-0, the first 2-0 conference start since 2006.

Ameritas Players Challenge

The Cougars lost to No. 8 UCLA, No. 5 Nebraska and Virginia in the Ameritas Players Challenge last week, all in four sets. Kayla Walker led the Cougars in kills, being the only Cougar named to the All-Tournament team. She tallied 17 kills against Virginia, 14 kills against Nebraska and 15 against UCLA. Some of the bright spots in the tournament included the team's hitting percentage of .680 in the first set against No. 5 Nebraska. Also in the UCLA match the team posted 16 team blocks to the Bruins' six.

BYU Places Second in Nike Classic

BYU downed Weber State in three in the second match of the Nike Classic, but brought Cal Poly and Kansas State to five sets, dropping one to Kansas State – the winner of the tournament. Despite a second-place finish in the Nike Classic, two Cougars, Kayla Walker and Christie Carpenter, were named to the all-tournament team.

Walker Finds Career Highs at Utah State

Traveling to instate-rival Utah State, the Cougars fell to the Aggies in five sets on Tuesday, Sept. 1 in front of 1,557 USU fans. Despite the loss, senior rightside hitter, Kayla Walker, posted a season- and career-high 25 kills in addition to nine digs. She hit at .288 percent. Christina Measom added 13 kills hitting at an impressive .440, also putting up three blocks. Christie Carpenter tallied 11 kills, two assists, one dig and two blocks. Nicole Warner also filled up the stat sheet, leading the team with five blocks, two service aces and also adding six kills on the night. Senior setter Kiana Rogers had 54 of 58 assists in the match, also adding three kills and eight digs. Morgan Lloyd Sorensen topped the dig list with 11, with one service ace.

BYU Second at the Tiger Invitational

The Cougars finished second in their season opener in Missouri, finishing off Ole Miss and Texas State in three sets and falling to host Missouri in four. Senior rightside hitter, Kayla Walker and junior middle blocker Christina Measom both earned all-tournament honors. Walker averaged 3.70 kills and 1.9 digs per set while Measom tallied 1.90 kills and 0.90 blocks while hitting .350.

Cougars Picked To Finish Fourth In MWC

A voting panel including the nine Mountain West Conference head coaches and selected media has picked the BYU women's volleyball team to finish fourth in the MWC this season with a total of 96 points and two first-place votes. Defending league-champion Utah was tabbed as the favorite to win the 2009 regular-season title while Colorado State was selected a close second and New Mexico was slotted just above BYU in third.

Transfer Players

With Shay Goulding at the helm of the program, four players decided to put on a Cougar uniform. Morgan Lloyd Sorensen and Camilla Phillips transferred from Salt Lake Community College while Chelsea Goodsell joins us from Sacramento State and Kayla Walker from Pepperdine. Goodsell and Phillips joined the Cougars this season.

Here Comes The Bride

Four Cougars are sporting different last names this season after getting married in the offseason. Junior libero Melissa Lake Wright, senior libero Morgan Lloyd Sorensen, sophomore outside hitter Casey Speredon Thurston and Brooke Tualii Soon all tied the knot this past summer.



Weekly Notes

2009 BYU Women's Volleyball

2009 QUICK FACTS

UNIVERSITY INFORMATION

Location Provo, Utah 84602
 Elevation 4,553 feet
 Enrollment 33,278 (Daytime)
 Founded October 15, 1875
 Owned . . . Church of Jesus Christ of Latter-day Saints
 Nickname Cougars
 Mascot Cosmo
 Colors Dark blue, white and tan
 Conference Mountain West
 Arena Smith Fieldhouse (5,000) wood floor
 BYU President . . . Cecil O. Samuelson (Utah, 1970)
 Athletics Director Tom Holmoe (BYU, 1983)

VOLLEYBALL INFORMATION

Head Coach Shay Goulding (BYU, 1998)
 Office Phone 801-422-3387
 Assistant Coaches Shawn Olmstead
 Mike Wilton
 Chris McGown
 Goulding Record at BYU: 29-25
 Goulding Career Record Same
 BYU's All-Time Record: 1,046-307-5 (.777)
 2008 Record 14-12
 2008 MWC Record 7-9 (6th)
 2008 NCAA None
 2008 Final Ranking N/A
 Starters Returning/Lost 4/3
 Letterwinners Returning/Lost 8/4
 Other Players Returning/Lost 4*/1
 Newcomers 6
 * Brooke Taualii Soon redshirted in 2007 before
 serving as the team manager last season

ATHLETIC COMMUNICATIONS

Primary Volleyball Contact Jackie Johnson
 Phone 801-422-8999
 Cell 520-227-7720
 E-mail wvolleyball_sid@byu.edu
 Secondary Volleyball Contact Kyle Chilton
 Phone 801-422-4909
 E-mail kyle_chilton@byu.edu
 Homepage www.byucougars.com
 Pressrow Phone 801-422-0358
 Mailing Address BYU Athletic Communications
 30 Smith Fieldhouse
 Provo, Utah 84602



Double-Digit Kills:

Player	Total	Streak	High
Kayla Walker	20	2	32
Christina Measom	9	0	14
Nicole Warner	4	0	12
Christie Carpenter	6	0	21
Casey S. Thurston	1	0	13
Camilla Phillips	2	0	14

20+ Kills:

Kayla Walker (3)
at Utah State (9/1) - 25
Cal Poly (9/4) - 22
San Diego St. (9/17) - 32

Christie Carpenter (1)
at Wyoming (10/17) - 21

30+ Kills:

Kayla Walker (1)
San Diego St. (9/17) - 32

Double-Digit Digs:

Player	Total	Streak	High
Morgan L. Sorensen	19	1	24
Melissa L. Wright	15	0	20
Kiana Rogers	9	0	16
Kayla Walker	6	0	17
Chelsea Goodsell	4	0	18
Christie Carpenter	2	0	13

20+ Digs:

Morgan Lloyd Sorensen (5)
Kansas State (9/5) - 24
vs Virginia (9/12) - 21
San Diego St. (9/17) - 22
at Utah (9/25) - 21
Utah (10/23) - 24

Melissa Lake Wright (1)
at TCU (11/5) - 20

Double-Digit Blocks:

Player	Total	Streak	High
Christina Measom	1	0	11
Nicole Warner	1	0	10

Double-Doubles:

Kiana Rogers (9)
vs Texas State (8/29) - 30 A and 12 D
Kansas State (9/5) - 48 A and 10 D
at Nebraska (9/11) - 39 A and 10 D
vs Virginia (9/12) - 41 A and 11 D
San Diego St. (9/17) - 55 A and 11 D
NDSU (9/29) - 38 A and 16 D
Utah (10/23) - 38 A and 12 D
Utah Valley (10/27) - 38 A and 11 D
Colorado St. (11/14) - 49 A and 12 D

Kayla Walker (6)
vs Texas State (8/29) - 13 K and 11 D
Kansas State (9/5) - 14 K and 17 D
San Diego St. (9/17) - 32 K and 12 D
at Utah (9/25) - 19 K and 11 D
North Dakota State (9/29) - 16 K and 13 D
UNLV (20/29) - 13 K and 10 D

Christie Carpenter (1)
TCU (10/10) - 15 K and 10 D

Shay Goulding Head Women's Volleyball Coach

Shay Goulding enters her second season in 2009 as the head coach of the BYU women's volleyball program after starting out on Feb. 27, 2008.

COACHING CAREER

Goulding has 10 years of collegiate coaching experience, including five seasons as the head coach at SLCC where she cultivated the Bruins into one of the elite junior college programs in the country. A four-time NJCAA District I Coach of the Year and two-time American Volleyball Coaches Association West Region Coach of the Year, Goulding guided her SLCC teams to four NJCAA Tournament berths, placing as high as second. Her teams have earned a top-10 NJCAA ranking in each of the last four seasons.

Goulding's 2007 team earned a 44-2 record while finishing third at the NJCAA National Tournament with both losses coming against eventual national champion Western Nebraska. Goulding was honored with her second AVCA West Region Coach of the Year award and fourth District I honor and graduated her fifth All-American. The Bruins made their third consecutive national tournament appearance in 2006 while Goulding garnered her third District Coach of the Year accolade and graduated her third NJCAA All-American. After placing third in the Scenic West Athletic Conference, Goulding led the Bruins to the Region 18 Championship and a bid to the NJCAA Tournament, where the team finished in 11th place.

The 2005 Bruins also finished third in the SWAC and rallied to win the region and district championships. The Bruins ended the year ninth nationally after Goulding received her second District Coach of the Year award. In 2004, she guided the Bruins to a second-place finish at the NJCAA Tournament, producing her first two All-Americans in just her second season as head coach. As a result, she was named the District I and AVCA West Region Coach of the Year.

Prior to coaching at SLCC, Goulding spent one year at Solano Community College in Fairfield, Calif., and three years as part of the coaching staff at Utah State University. During her time as an assistant coach at USU, the Aggies went to the NCAA Tournament twice and were ranked in the top 25 in the country for two consecutive years. The Aggies' climb to the top included back-to-back 20-win seasons and 10 Big West All-Conference selections.

Goulding's coaching experience also includes coaching at the high school and club levels in both California and Utah for the past 10 years. Goulding has directed and coached at camps throughout the western states and has become known as a sound clinician and excellent teacher of motor skills. She was a featured speaker at the 2007 AVCA convention and has served as the Chairman of the AVCA Awards Committee since 2004.

PLAYING CAREER

Goulding played collegiate volleyball at Coastal Carolina University in South Carolina. A middle blocker/outside hitter, she was named team captain and the Chanticleers Most Valuable Player in 1994 while being selected to several all-tournament teams.

PERSONAL

A native of Visalia, Calif., Goulding received her Master of Education degree in Exercise Science with an emphasis in Motor Learning from Utah State University in 2001 and her Bachelor of Arts degree in History from BYU in 1998. She served a mission for The Church of Jesus Christ of Latter-day Saints to Santiago, Chile, from 1996-97.



GOULDING YEAR-BY-YEAR

- 2008 – Head Coach at BYU – 14-12
- 2007 – Head Coach at Salt Lake Community College – 44-2
- 2006 – Head Coach at Salt Lake Community College – 29-17
- 2005 – Head Coach at Salt Lake Community College – 34-14
- 2004 – Head Coach at Salt Lake Community College – 38-6
- 2003 – Head Coach at Salt Lake Community College – 24-21
- 2002 – Head Coach at Solano Community College – 19-13
- 2001 – Assistant Coach at Utah State – 20-11
- 2000 – Assistant Coach at Utah State – 22-10
- 1999 – Assistant Coach at Utah State – 14-12

GOULDING COACHING LEDGER

Head Coach				
Year	School	Over.	Conf./Finish	National Finish
2008	BYU	14-12	7-9/6th	--
2007	SLCC	44-2	10-0/1st	3rd at NJCAA
2006	SLCC	29-17	7-5/3rd	11th at NJCAA
2005	SLCC	34-14	5-5/3rd	9th at NJCAA
2004	SLCC	38-6	9-1/1st	2nd at NJCAA
2003	SLCC	24-21	8-4/2nd	--
2002	SCC	19-13		

Kayla Walker • 6-5 • Rightside Hitter • Senior • Kaysville, UT

2008 – Junior: Played in every match and all but one set in her first season with the Cougars after transferring from Pepperdine ... began the year as an outside hitter but hit on the right-side in the last 10 matches ... named All-Mountain West Conference in just her first year in the league ... finished the year with 285 kills, 10 assists, 13 aces, 197 digs and 86 blocks ... was first on the team and sixth in the MWC with 3.03 kills per set ... also ranked fifth in the league in points per set (3.64) ... was third and fourth, respectively, in those categories in MWC play ... also ranked fifth on the team with 2.10 digs per set and fourth for the Cougars with 0.91 blocks per set ... tallied seven double-doubles on the year while posting double-digit kills in a team-high 17 matches and double-digit digs in nine contests ... was the only Cougar to tally at least 20 kills in a match, which she did twice ... led the team in kills 13 times, hitting percentage three times, digs once and blocks six times ... recorded a season-high 15 digs vs. Missouri ... earned Texas A&M Invitational All-Tournament honors after leading the Cougars in kills and hitting percentage on the weekend ... posted 18 kills vs. American while hitting a season-high .438 ... tallied her first double-double of the season with 13 kills and 10 digs against Boise State ... had 13 kills and 10 digs against then-No. 14 Wisconsin ... notched her third double-double with 13 kills and 14 digs against San Diego State ... had 16 kills and 11 digs against TCU ... tallied a career-high 21 kills with 11 digs at UNLV for her fifth double-double ... posted her sixth double-double with 20 kills and 14 digs at No. 23 Utah ... finished the season with 10 kills and 12 digs against Wyoming ... posted double-digit kills in the final five matches ... improved her season averages to 3.51 kps, 2.32 dps and 1.14 bps after moving to the rightside ... named Academic All-MWC.

Season Averages	
Sets played:	89
Kills per set:	3.78
Assists per set:	0.07
Service aces per set:	0.06
Digs per set:	1.94
Blocks per set:	0.76



KAYLA WALKER – 2009 Match-by-Match																			
Date	Opponent	ATTACK					Pct	SET			PASS				BLOCK			GEN	
		SP	K	E	TA	Pct		A	SA	SE	RE	DIG	BS	BA	BE	Total	BHE		
Aug 28, 2009	vs Ole Miss	3	13	5	38	.211	0	1	1	0	0	0	0	0	0	0	0	0	0
Aug 29, 2009	vs Texas State	3	13	1	31	.387	0	0	1	0	11	0	2	0	2	0	2	0	0
Aug 29, 2009	at Missouri	4	11	8	38	.079	0	0	1	1	8	0	3	0	3	0	3	0	0
Sep 01, 2009	at Utah State	5	25	10	52	.288	0	0	0	0	9	0	2	0	2	0	2	0	0
Sep 04, 2009	Cal Poly	5	22	6	51	.314	0	0	0	0	7	1	7	0	7	0	8	0	0
Sep 05, 2009	Weber State	3	9	3	20	.300	0	0	0	1	3	0	1	0	1	0	1	0	0
Sep 05, 2009	No. 23 Kansas St.	5	14	8	64	.094	2	1	1	3	17	0	4	2	4	2	4	0	0
Sep 10, 2009	vs No. 8 UCLA	4	15	8	51	.137	0	1	1	1	4	0	5	0	5	0	5	0	0
Sep 11, 2009	at No. 5 Nebraska	4	14	9	43	.116	1	0	0	1	6	0	4	0	4	0	4	0	0
Sep 12, 2009	vs Virginia	4	17	7	48	.208	0	0	1	0	9	0	0	1	0	1	0	0	0
Sep 17, 2009	SDSU	5	32	3	58	.500	0	1	1	1	12	0	2	1	2	1	2	0	0
Sep 19, 2009	Air Force	3	10	4	17	.353	0	0	0	0	2	0	3	0	3	0	3	0	0
Sep 25, 2009	at Utah	5	19	13	58	.103	1	0	0	1	11	1	4	0	4	0	5	0	0
Sep 29, 2009	NDSU BISON	3	16	6	39	.256	0	0	2	1	13	0	2	0	2	0	2	0	0
Oct 3, 2009	at UNLV	3	14	5	39	.231	0	0	1	0	9	2	5	0	5	0	7	0	0
Oct 08, 2009	NEW MEXICO	3	14	1	33	.394	0	0	0	0	3	1	2	0	2	0	3	0	0
Oct 10, 2009	TCU	DNP - Injured																	
Oct 15, 2009	at Colorado St.	DNP - Injured																	
Oct 17, 2009	at Wyoming	DNP - Injured																	
Oct 23, 2009	Utah	DNP - Injured																	
Oct 27, 2009	UWU Wolverines	3	8	2	17	.353	1	0	0	1	0	0	1	0	1	0	1	0	0
Oct 29, 2009	UNLV REBELS	4	13	8	47	.106	0	0	0	0	10	0	3	0	3	0	3	0	0
Nov 05, 2009	at TCU	3	8	5	34	.088	0	0	1	1	8	0	2	0	2	0	2	0	0
Nov 07, 2009	at New Mexico	3	11	7	37	.108	0	0	1	1	6	0	2	0	2	0	2	0	0
Nov 12, 2009	Wyoming	3	10	2	26	.308	1	0	0	2	5	0	1	0	1	0	1	0	0
Nov 14, 2009	Colorado St.	4	7	8	37	-.027	0	0	0	0	6	0	3	1	3	1	3	0	0
Nov 19, 2009	at Air Force	3	10	3	28	.250	0	0	1	0	5	0	2	0	2	0	2	0	0
Nov 21, 2009	at SDSU Aztecs	4	11	4	47	.149	0	1	0	0	9	2	1	0	1	0	3	0	0
Nov 28, 2009	at St. Mary's																		
Totals		89	336	136	953	.210	6	5	13	15	173	7	61	5	68.0	0			

Season and Career Highs

- Kills**
Season: 32 vs. SDSU, 9/17/09
Career: 32 vs. SDSU, 9/17/09
- Hitting Percentage**
Season: .500 vs. SDSU, 9/17/09
Career: .500 vs. SDSU, 9/17/09
- Assists**
Season: 2 vs. No. 23 Kansas St, 9/5/09
Career: 3 vs. American, 9/6/08
- Digs**
Season: 17 vs. No. 23 Kansas St., 9/5/09
Career: 17 vs. No. 23 Kansas St., 9/5/09
- Blocks**
Season: 7 (twice)
Career: 8 (twice)
- Aces**
Season: 1 (four times)
Career: 1 (17 times)

Morgan Lloyd Sorensen • 5-4 • Libero/DS • Senior • Pleasant Grove, UT

2008 – Junior: Played in every match and set in her first season with the Cougars after transferring from Salt Lake Community College ... tallied three kills, 29 assists, 24 aces and 218 digs ... led BYU and was tied for fourth in the Mountain West Conference with 0.25 aces per set ... was third on the team in digs per set at 2.29 ... tallied double-digit digs in 10 matches and led the team in digs eight times, helping the Cougars go 6-2 in those matches ... started at the libero position for the first half of the season and finished the year as the defensive specialist ... began her Cougar career averaging 3.67 digs and 0.50 aces per set in the BYU Molten Classic ... notched a match-high 14 digs in the season-opener against Utah State ... before tallying her first kill of the year against Tulane to go along with 11 digs ... posted season highs of four aces and 19 digs against Missouri to help the Cougars secure the tournament title ... improved her defensive play the next weekend to average 4.08 dps at the Texas A&M Invitational with 16 digs against both Siena and American and 17 against the host Aggies ... began the InnTowner Invitational with three aces and 18 digs against Boise State ... also posted double-digit digs at then-No. 14 Wisconsin (12), at Wyoming (13) and against Utah (12) ... tallied three aces at Wyoming and at UNLV ... named Academic All-MWC.

Season Averages	
Sets played:	107
Kills per set:	0.01
Assists per set:	0.40
Service aces per set:	0.22
Digs per set:	3.21



MORGAN LLOYD SORENSSEN – 2009 Match-by-Match																	
Date	Opponent	ATTACK				Pct	SET		SERVE		PASS		BLOCK			GEN	
		SP	K	E	TA		A	SA	SE	RE	DIG	BS	BA	BE	Total	BHE	
Aug 28, 2009	vs Ole Miss	3	1	0	2	.500	1	0	1	0	11	0	0	0	0.0	0	
Aug 29, 2009	vs Texas State	3	0	0	0	.000	0	1	2	0	8	0	0	0	0.0	0	
Aug 29, 2009	at Missouri	4	0	1	1	-1.000	0	0	0	3	19	0	0	0	0.0	0	
Sep 01, 2009	at Utah State	5	0	0	1	.000	1	1	1	4	11	0	0	0	0.0	0	
Sep 04, 2009	Cal Poly	5	0	0	0	.000	4	2	1	2	11	0	0	0	0.0	0	
Sep 05, 2009	Weber State	3	0	0	0	.000	2	1	1	0	1	0	0	0	0.0	1	
Sep 05, 2009	No. 23 Kansas St.	5	0	0	0	.000	1	0	1	4	24	0	0	0	0.0	0	
Sep 10, 2009	vs No. 8 UCLA	4	0	1	2	-.500	0	0	1	1	11	0	0	0	0.0	0	
Sep 11, 2009	at No. 5 Nebraska 4	0	0	3	.000	0	1	1	3	3	0	0	0	0.0	0		
Sep 12, 2009	vs Virginia	4	0	1	3	-.333	2	0	1	1	21	0	0	0	0.0	0	
Sep 17, 2009	SDSU	5	0	0	1	.000	0	1	2	2	22	0	0	0	0.0	0	
Sep 19, 2009	Air Force	3	0	0	0	.000	1	0	5	0	11	0	0	0	0.0	0	
Sep 25, 2009	at Utah	5	0	0	1	.000	1	0	2	2	21	0	0	0	0.0	0	
Sep 29, 2009	NDSU BISON	3	0	0	0	.000	2	0	1	0	8	0	0	0	0.0	0	
Oct 03, 2009	at UNLV	3	0	1	1	-1.000	3	0	2	0	10	0	0	0	0.0	0	
Oct 08, 2009	NEW MEXICO	3	0	0	1	.000	2	0	1	0	5	0	0	0	0.0	0	
Oct 10, 2009	TCU	3	0	0	0	.000	1	1	1	0	13	0	0	0	0.0	1	
Oct 15, 2009	at Colorado State	3	0	0	1	.000	2	1	3	0	10	0	0	0	0.0	0	
Oct 17, 2009	at Wyoming	5	0	0	0	.000	5	1	1	0	18	0	0	0	0.0	0	
Oct 23, 2009	UTAH	5	0	0	0	.000	3	2	4	3	24	0	0	0	0.0	0	
Oct 27, 2009	UVU Wolverines	4	0	0	0	.000	2	2	1	1	6	0	0	0	0.0	0	
Oct 29, 2009	UNLV REBELS	4	0	0	1	.000	1	2	2	0	5	0	0	0	0.0	0	
Nov 05, 2009	at TCU	3	0	0	1	.000	0	0	1	0	11	0	0	0	0.0	0	
Nov 07, 2009	at New Mexico	3	0	1	1	-1.000	2	2	1	2	9	0	0	0	0.0	0	
Nov 12, 2009	Wyoming	3	0	0	0	.000	2	0	0	0	11	0	0	0	0.0	0	
Nov 14, 2009	Colorado St.	5	0	0	0	.000	2	1	1	1	14	0	0	0	0.0	0	
Nov 19, 2009	at Air Force	3	0	0	0	.000	2	1	2	1	9	0	0	0	0.0	0	
Nov 21, 2009	at SDSU Aztecs	4	0	0	0	.000	1	4	1	1	17	0	0	0	0.0	0	
Nov 28, 2009	at St. Mary's																
Totals		107	1	5	20	-.200	43	24	41	31	344	0	0	0	0.0	2	

Season and Career Highs

- Kills**
Season: 1 vs. Ole Miss, 8/28/09
Career: 1 (three times)
- Hitting Percentage**
Season: .500 at Ole Miss, 8/28/09
Career: 1.000 (twice)
- Assists**
Season: 5 at Wyoming, 10/17/09
Career: 5 at Wyoming, 10/17/09
- Digs**
Season: 24 (twice)
Career: 24 (twice)
- Aces**
Season: 4 at SDSU, 11/21/09
Career: 4 (twice)

Melissa Lake Wright • 5-5 • Libero/DS • Junior • Palm Springs, CA

2008 – **Sophomore:** Played in 21 matches and 71 sets for BYU as a walk-on sophomore ... began the year as a defensive specialist but became the starting libero midway through the year ... finished the season with a team-best 253 digs along with two kills, 16 assists and eight aces ... led the team and ranked fifth in the Mountain West Conference with 3.56 digs per set ... was third in the league in that category in conference play (4.12) ... tallied 14 matches in double-figure kills, including two matches with 20 digs ... led the team in digs in 15 contests ... made her Cougar debut in BYU's season-opening match, playing one set against Utah State after walking on to the team ... saw time in the back row at the InnTownner Invitational, leading BYU with 18 digs at No. 14 Wisconsin ... outdug both liberos at No. 15 Colorado State, tallying 12 digs despite only playing half the time ... made her first career start against Air Force, posting 16 digs in three sets ... notched a career-high 20 digs at UNLV ... posted 19 digs at No. 23 Utah ... helped BYU stun No. 15 Colorado State in Provo with 20 digs in five sets, tying her career high ... named Academic All-MWC.

Season Averages	
Sets played:	107
Kills per set:	0.01
Assists per set:	0.38
Service aces per set:	0.12
Digs per set:	2.68

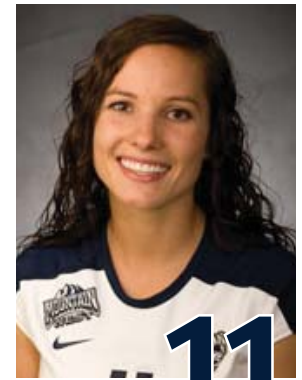

11

MELISSA LAKE WRIGHT – 2009 Match-by-Match																	
Date	Opponent	ATTACK				Pct	SET		SERVE		PASS		BLOCK			GEN	
		SP	K	E	TA		A	SA	SE	RE	DIG	BS	BA	BE	Total	BHE	
Aug 28, 2009	vs Ole Miss	3	1	0	1	1.000	1	0	1	0	7	0	0	0	0.0	0	
Aug 29, 2009	vs Texas State	3	0	0	0	.000	1	0	0	0	6	0	0	0	0.0	0	
Aug 29, 2009	at Missouri	4	0	0	1	.000	2	0	1	0	7	0	0	0	0.0	0	
Sep 01, 2009	at Utah State	5	0	0	0	.000	0	0	0	1	2	0	0	0	0.0	0	
Sep 04, 2009	Cal Poly	5	0	0	1	.000	3	0	1	1	14	0	0	0	0.0	0	
Sep 05, 2009	Weber State	3	0	0	1	.000	1	0	0	1	2	0	0	0	0.0	0	
Sep 05, 2009	No. 23 Kansas St.	5	0	0	1	.000	2	1	1	1	18	0	0	0	0.0	0	
Sep 10, 2009	vs No. 8 UCLA	4	0	0	0	.000	0	0	0	0	7	0	0	0	0.0	0	
Sep 11, 2009	at No. 5 Nebraska	4	0	0	0	.000	2	0	1	1	14	0	0	0	0.0	0	
Sep 12, 2009	vs Virginia	4	0	0	2	.000	2	3	0	2	11	0	0	0	0.0	0	
Sep 17, 2009	SDSU	5	0	0	2	.000	5	1	1	0	18	0	0	0	0.0	1	
Sep 19, 2009	Air Force	3	0	0	0	.000	1	0	2	0	3	0	0	0	0.0	0	
Sep 25, 2009	at Utah	5	0	0	1	.000	2	0	1	0	15	0	0	0	0.0	0	
Sep 29, 2009	NDSU BISON	3	0	0	3	.000	3	1	0	0	10	0	0	0	0.0	0	
Oct 3, 2009	at UNLV	3	0	0	0	.000	1	0	2	0	6	0	0	0	0.0	0	
Oct 08, 2009	NEW MEXICO	3	0	0	0	.000	1	0	1	0	4	0	0	0	0.0	0	
Oct 10, 2009	TCU	3	0	0	1	.000	2	0	1	0	11	0	0	0	0.0	0	
Oct 15, 2009	at Colorado State	3	0	0	2	.000	0	0	2	0	9	0	0	0	0.0	0	
Oct 17, 2009	at Wyoming	5	0	0	0	.000	1	2	2	0	12	0	0	0	0.0	0	
Oct 23, 2009	UTAH	5	0	0	1	.000	3	1	1	1	12	0	0	0	0.0	0	
Oct 27, 2009	UVU Wolverines	4	0	1	1	-1.000	0	0	0	1	16	0	0	0	0.0	0	
Oct 29, 2009	UNLV REBELS	4	0	0	0	.000	1	0	0	0	18	0	0	0	0.0	0	
Nov 05, 2009	at TCU	3	0	0	1	.000	2	1	1	1	20	0	0	0	0.0	0	
Nov 07, 2009	at New Mexico	3	0	0	0	.000	1	0	1	0	5	0	0	0	0.0	0	
Nov 12, 2009	Wyoming	3	0	0	1	.000	1	0	1	0	10	0	0	0	0.0	0	
Nov 14, 2009	Colorado St.	5	0	0	0	.000	1	1	0	0	17	0	0	0	0.0	0	
Nov 19, 2009	at Air Force	3	0	1	1	-1.000	1	2	1	0	4	0	0	0	0.0	0	
Nov 21, 2009	at SDSU Aztecs	4	0	0	2	.000	1	0	1	2	9	0	0	0	0.0	0	
Nov 28, 2009	at St. Mary's																
Totals		107	1	2	23	-.043	41	13	23	12	287	0	0	0	0.0	1	

Season and Career Highs

- Kills**
Season: 1 at Ole Miss, 8/28/09
Career: 1 (three times)
- Hitting Percentage**
Season: 1.000 at Ole Miss, 8/28/09
Career: 1.000 at Ole Miss, 8/28/09
- Assists**
Season: 5 vs. SDSU, 9/17/09
Career: 5 vs. SDSU, 9/17/09
- Digs**
Season: 20 at TCU, 11/5/09
Career: 20 (three times)
- Aces**
Season: 3 vs. Virginia, 9/12/09
Career: 3 vs. Virginia, 9/12/09

Christina Measom • 6-0 • Middle Blocker • Junior • Lehi, UT

2008 – Sophomore: Played in 18 matches and 51 sets for the Cougars as a sophomore ... began the season hitting on the rightside but started the last 11 matches of the year on the outside ... finished the year with 91 kills, two assists, 19 digs and 33 blocks on .154 hitting ... averaged 1.78 kills and 0.65 blocks per set ... tallied double-digit kills twice ... led BYU in kills once, hitting percentage twice and blocks four times ... made her 2008 season debut at the Texas A&M Invitational, playing one set apiece against Siena and American ... tallied a then-career-high eight kills on .700 hitting against Central Michigan ... came up big for the Cougars in her first start of the season vs. UNLV with a then-career-high nine kill on .381 hitting, both team bests ... posted seven kills at Air Force ... tallied eight kills, a career-high four digs and a then-season-best four blocks vs. TCU ... contributed seven kills on .429 hitting at SDSU ... recorded a career-high 12 kills at No. 23 Utah ... ended the year with 10 kills and four digs in BYU's five-set upset of No. 15 Colorado State and a career-high five blocks vs. Wyoming in the Cougars' last match of the year ... named Academic All-Mountain West Conference.

Season Averages	
Sets played:	107
Kills per set:	2.20
Assists per set:	0.08
Service aces per set:	0.05
Digs per set:	0.23
Blocks per set:	1.06



CHRISTINA MEASOM – 2009 Match-by-Match																		
Date	Opponent	SP	ATTACK				Pct	SET		SERVE		PASS		BLOCK			Total	GEN BHE
			K	E	TA			A	SA	SE	RE	DIG	BS	BA	BE			
Aug 28, 2009	vs Ole Miss	3	4	1	11	.273	1	0	0	0	0	0	2	0	2.0	0		
Aug 29, 2009	vs Texas State	3	5	1	11	.364	0	0	0	0	0	0	5	0	5.0	0		
Aug 29, 2009	at Missouri	4	10	3	18	.389	1	0	0	0	1	0	2	0	2.0	0		
Sep 01, 2009	at Utah State	5	13	2	25	.440	0	0	0	0	0	0	3	0	3.0	0		
Sep 04, 2009	Cal Poly	5	7	6	27	.037	1	0	0	0	0	0	1	1	1.0	0		
Sep 05, 2009	Weber State	3	5	2	8	.375	0	0	0	0	2	0	0	0	0.0	0		
Sep 05, 2009	No. 23 Kansas St.	5	14	7	31	.226	0	0	0	0	1	0	2	0	2.0	0		
Sep 10, 2009	vs No. 8 UCLA	4	6	4	22	.091	0	0	0	0	0	0	5	0	5.0	0		
Sep 11, 2009	at No. 5 Nebraska	4	12	3	22	.409	0	0	3	0	0	0	2	0	2.0	0		
Sep 12, 2009	vs Virginia	4	12	4	27	.296	0	1	3	0	1	0	4	0	4.0	0		
Sep 17, 2009	SDSU	5	8	5	26	.115	2	0	1	1	1	0	8	1	8.0	0		
Sep 19, 2009	Air Force	3	9	1	17	.471	1	0	0	0	0	1	6	0	7.0	0		
Sep 25, 2009	at Utah	5	7	4	32	.094	0	0	0	0	3	0	11	0	11.0	1		
Sep 29, 2009	NDSU BISON	3	10	6	22	.182	0	0	0	0	1	0	1	0	1.0	0		
Oct 3, 2009	at UNLV	3	6	3	15	.200	0	0	0	0	0	0	7	0	7.0	1		
Oct 08, 2009	NEW MEXICO	3	9	1	15	.533	2	0	0	0	1	1	4	0	5.0	0		
Oct 10, 2009	TCU	3	10	2	27	.296	0	0	0	0	4	1	2	1	3.0	0		
Oct 15, 2009	at Colorado State	3	5	6	25	-.040	0	1	0	0	0	0	0	1	0.0	0		
Oct 17, 2009	at Wyoming	5	13	4	29	.310	0	0	0	0	1	2	4	0	6.0	0		
Oct 23, 2009	UTAH	5	8	5	25	.120	0	0	0	0	0	2	5	0	7.0	0		
Oct 27, 2009	UVU Wolverines	4	8	3	16	.312	0	0	1	0	2	0	4	1	4.0	0		
Oct 29, 2009	UNLV REBELS	4	9	3	21	.286	1	1	2	0	1	0	7	0	7.0	0		
Nov 05, 2009	at TCU	3	2	5	17	-.176	0	1	1	0	1	0	5	1	5.0	1		
Nov 07, 2009	at New Mexico	3	5	2	18	.167	0	0	4	0	2	0	1	0	1.0	0		
Nov 12, 2009	Wyoming	3	9	2	15	.467	0	0	5	0	0	0	4	0	4.0	0		
Nov 14, 2009	Colorado St.	5	13	2	22	.500	0	1	3	0	2	0	6	0	6.0	0		
Nov 19, 2009	at Air Force	3	8	1	12	.583	0	0	0	0	1	0	1	0	1.0	0		
Nov 21, 2009	at SDSU Aztecs	4	8	2	17	.353	0	0	0	0	0	1	3	0	4.0	0		
Nov 28, 2009	at St. Mary's																	
Totals		107	235	90	573	.253	9	5	23	1	25	8	105	6	113.0	3		

Season and Career Highs

- Kills**
Season: 14 vs. No. 23 Kansas St., 9/5/09
Career: 14 vs. No. 23 Kansas St., 9/5/09
- Hitting Percentage**
Season: .583 at Air Force, 11/19/09
Career: .700 vs. Cent. Michigan, 9/13/08
- Assists**
Season: 2 (twice)
Career: 2 (three times)
- Digs**
Season: 4 vs. TCU, 10/10/09
Career: 4 (three times)
- Blocks**
Season: 11 at Utah, 9/25/09
Career: 11 at Utah, 9/25/09

Kiana Rogers • 5-11 • Setter • Junior • Placerville, CA

2008 – **Sophomore:** Played in every match and every set for BYU as the starting setter in her sophomore season ... averaged 10.14 assists per set, which ranked third in the Mountain West Conference, while also finishing the year with 20 aces, 0.21 per contest ... ranked third in the league in assists in MWC play (10.40) ... tallied a team-best 10 double-doubles while posting double-digit digs in 10 matches on the year ... led the team in attack percentage four times, digs twice and blocks once ... posted two double-doubles during the BYU Molten Classic in the first weekend of the season, leading the Cougars in digs against Tulane (14) before putting up a career-high 21 digs against Missouri to help BYU capture the tournament title ... the 21 digs was the highest dig total recorded by any Cougar the entire season ... continued her double-double streak with 12 kills vs. Siena, 13 vs. American and 11 at Texas A&M in the Texas A&M Invitational the following weekend, marking five straight double-doubles ... also recorded a career-high five kills vs. American ... contributed 39 assists and 14 digs in BYU's five-set loss at then-No. 14 Wisconsin, her sixth double-double of the year ... hit a season-high .667 with four kills on six swings against Air Force ... notched a season-best 58 assists vs. SDSU ... tallied 49 assists and 12 digs vs. TCU ... posted 50 assists and 17 digs at UNLV followed by 55 assists and 10 digs at then-No. 23 Utah ... recorded her final double-double of the year in BYU's five-set upset win over then-No. 15 Colorado State with 50 assists and 14 digs to go along with a career-high six blocks.

Season Averages	
Sets played:	104
Kills per set:	0.50
Assists per set:	9.58
Service aces per set:	0.23
Digs per set:	2.14
Blocks per set:	0.88



KIANA ROGERS – 2009 Match-by-Match																		
Date	Opponent	ATTACK				Pct	SET			SERVE		PASS		BLOCK			GEN	
		SP	K	E	TA		A	SA	SE	RE	DIG	BS	BA	BE	Total	BHE		
Aug 28, 2009	vs Ole Miss	3	5	0	6	.833	27	0	2	0	6	0	3	1	3.0	1		
Aug 29, 2009	vs Texas State	3	1	0	4	.250	30	0	1	0	12	1	5	0	6.0	0		
Aug 29, 2009	at Missouri	4	3	0	6	.500	36	0	1	0	8	0	2	0	2.0	1		
Sep 01, 2009	at Utah State	5	3	1	6	.333	54	1	0	1	8	0	3	0	3.0	2		
Sep 04, 2009	Cal Poly	5	3	1	7	.286	41	1	1	0	7	0	3	0	3.0	0		
Sep 05, 2009	Weber State	3	2	0	4	.500	23	1	0	0	4	0	4	0	4.0	1		
Sep 05, 2009	No. 23 Kansas St.	5	2	0	7	.286	48	0	2	0	10	1	2	0	3.0	0		
Sep 10, 2009	vs No. 8 UCLA	4	1	0	5	.200	23	0	1	0	8	0	4	0	4.0	1		
Sep 11, 2009	at No. 5 Nebraska	4	1	1	6	.000	39	0	1	0	10	1	1	0	2.0	0		
Sep 12, 2009	vs Virginia	4	1	1	7	.000	41	1	2	0	11	0	2	0	2.0	0		
Sep 17, 2009	SDSU	5	4	2	8	.250	55	0	1	0	11	0	6	1	6.0	1		
Sep 19, 2009	Air Force	2	1	0	2	.500	20	1	2	0	4	0	1	0	1.0	1		
Sep 25, 2009	at Utah	5	5	2	9	.333	41	2	2	0	6	2	5	1	7.0	1		
Sep 29, 2009	NDSU BISON	3	1	0	4	.250	38	0	0	0	16	0	3	0	3.0	0		
Oct 3, 2009	at UNLV	3	1	0	1	1.000	30	1	1	0	9	0	4	1	4.0	0		
Oct 08, 2009	NEW MEXICO	3	4	0	6	.667	35	1	2	1	3	0	4	0	4.0	0		
Oct 10, 2009	TCU	3	1	1	6	.000	35	1	1	0	7	0	2	0	2.0	0		
Oct 15, 2009	at Colorado State	3	0	0	4	.000	26	0	0	0	7	0	1	0	1.0	0		
Oct 17, 2009	at Wyoming	5	1	1	8	.000	45	2	2	0	8	0	5	0	5.0	0		
Oct 23, 2009	UTAH	5	3	1	7	.286	38	0	1	0	12	0	4	0	4.0	0		
Oct 27, 2009	UVU Wolverines	4	1	1	7	.000	38	0	0	0	11	0	2	1	2.0	0		
Oct 29, 2009	UNLV REBELS	4	3	0	10	.300	38	1	0	0	9	0	7	1	7.0	1		
Nov 05, 2009	at TCU	3	1	0	5	.200	23	0	1	0	5	0	1	0	1.0	0		
Nov 07, 2009	at New Mexico	3	0	1	3	-.333	39	0	1	0	2	0	1	0	1.0	0		
Nov 12, 2009	Wyoming	3	1	1	3	.000	36	0	0	0	8	0	2	0	2.0	1		
Nov 14, 2009	Colorado St.	5	2	1	6	.167	49	5	1	0	12	1	7	1	8.0	0		
Nov 19, 2009	at Air Force	1	0	0	0	.000	9	2	1	0	4	0	0	0	0.0	0		
Nov 21, 2009	at SDSU Aztecs	4	1	0	2	.500	39	4	1	0	5	0	2	1	2.0	0		
Nov 28, 2009	at St. Mary's																	
Totals		104	52	15	149	.248	996	24	28	2	223	6	86	8	92.0	11		

Season and Career Highs

- Kills**
Season: 5 (twice)
Career: 5 (three times)
- Hitting Percentage**
Season: 1.000 at UNLV, 10/3/09
Career: 1.000 at UNLV, 10/3/09
- Assists**
Season: 55 vs. SDSU, 9/17/09
Career: 72 at SDSU, 9/15/07
- Digs**
Season: 16 vs. NDSU, 9/29/09
Career: 21 vs. Missouri, 8/30/08
- Blocks**
Season: 8 vs. Colorado St., 11/14/09
Career: 8 vs. Colorado St., 11/14/09
- Aces**
Season: 5 vs. Colorado St., 11/14/09
Career: 5 vs. Colorado St., 11/14/09

Stephanie Lau • 5-10 • Outside Hitter • Senior • Edmonds, WA

2008 – Junior: Saw action in seven matches and 10 sets as a junior at both the defensive specialist and outside hitter positions ... totaled four kills, 1 ace and five digs while hitting .250 on the year ... made her 2008 debut against Utah State in the BYU Molten Classic, playing one set ... played one set against Texas A&M as a defensive specialist ... saw action in two sets at Wyoming at the outside hitter position, tallying two kills ... played all three sets against Air Force, posting season highs of three digs and one ace ... recorded one kill against Wyoming in the final match of the year ... earned Academic All-Mountain West Conference honors.

Season Averages	
Sets played:	25
Kills per set:	0.88
Assists per set:	0.04
Digs per set:	0.36
Blocks per set:	0.04



STEPHANIE LAU – 2009 Match-by-Match																	
Date	Opponent	ATTACK					SET	SERVE			PASS		BLOCK			GEN	
		SP	K	E	TA	Pct		A	SA	SE	RE	DIG	BS	BA	BE	Total	BHE
Aug 28, 2009	@ Ole Miss	DNP															
Aug 29, 2009	vs Texas State	1	0	1	1	-1.000	0	0	0	1	0	0	0	0	0.0	0	
Aug 29, 2009	at Missouri	1	0	0	0	.000	0	0	0	0	0	0	0	0.0	0		
Sept 1, 2009	@ Utah State	DNP															
Sept 4, 2009	Cal Poly	DNP															
Sept 5, 2009	Weber State	DNP															
Sept 5, 2009	No. 23 Kansas St.	DNP															
Sept 10, 2009	vs No. 8 UCLA	DNP															
Sept 11, 2009	at No. 5 Nebraska	DNP															
Sept 12, 2009	vs Virginia	DNP															
Sept 17, 2009	SDSU	DNP															
Sep 19, 2009	Air Force	2	1	2	16	-.062	0	0	0	0	1	0	0	0.0	0		
Sep 25, 2009	at Utah	1	0	0	1	.000	0	0	0	0	0	0	0	0.0	0		
Sep 29, 2009	NDSU BISON	2	1	2	9	-.111	0	0	0	0	1	0	0	0.0	0		
Oct 3, 2009	at UNLV	DNP															
Oct 8, 2009	New Mexico	DNP															
Oct 10, 2009	TCU	DNP															
Oct 15, 2009	at Colorado St.	DNP															
Oct 17, 2009	at Wyoming	5	7	6	24	.042	0	0	0	1	0	0	0	0.0	0		
Oct 23, 2009	UTAH	5	4	3	15	.067	1	0	0	0	2	0	0	0.0	0		
Oct 27, 2009	Utah Valley	DNP															
Oct 29, 2009	UNLV	DNP															
Nov 5, 2009	at TCU	DNP															
Nov 07, 2009	at New Mexico	1	0	0	0	.000	0	0	0	0	1	0	0	0.0	0		
Nov 12, 2009	Wyoming	1	2	0	5	.400	0	0	0	0	1	0	0	1.0	0		
Nov 14, 2009	Colorado St.	1	0	0	0	.000	0	0	0	0	0	0	0	0.0	0		
Nov 19, 2009	at Air Force	3	5	2	7	.429	0	0	0	1	2	0	0	0.0	0		
Nov 21, 2009	at SDSU Aztecs	2	2	0	2	1.000	0	0	0	0	2	0	0	0.0	0		
Nov 28, 2009	at St. Mary's	DNP															
Totals		25	22	16	80	.075	1	0	0	3	9	1	0	1.0	0		

Season and Career Highs

- Kills**
Season: 7 at Wyoming, 10/17/09
Career: 7 at Wyoming, 10/17/09
- Hitting Percentage**
Season: 1.000 at SDSU, 11/21/09
Career: 1.000 vs. Air Force, 10/26/07
- Assists**
Season: 1 vs. Utah, 10/23/09
Career: 1 (three times)
- Digs**
Season: 2 vs. Utah, 10/23/09
Career: 8 at Weber State, 9/18/07
- Aces**
Season: -
Career: 4 at UVSC, 10/3/06

Christie Carpenter • 6-1 • Outside Hitter • Sophomore • Cedar Hills, UT

2007 – Freshman: Played in three matches and 10 games as a true freshman, tallying 16 kills, two aces, 13 digs and four blocks ... averaged 1.60 kills and 1.30 digs per game ... made her Cougar debut against American in the BYU Molten Classic, playing in two games and recording two kills, two aces and a career-high six digs ... made the first start of her career at Weber State, posting a personal-best eight kills, five digs and two blocks ... notched five kills, two digs and two blocks in a start vs. Air Force.

Season Averages	
Sets played:	97
Kills per set:	2.14
Assists per set:	0.04
Service aces per set:	0.15
Digs per set:	1.33
Blocks per set:	0.53



14

CHRISTIE CARPENTER – 2009 Match-by-Match																		
Date	Opponent	ATTACK				Pct	SET		SERVE			PASS		BLOCK			GEN	
		SP	K	E	TA		A	SA	SE	RE	DIG	BS	BA	BE	Total	BHE		
Aug 28, 2009	vs Ole Miss	3	6	1	16	.312	0	1	1	0	6	0	1	0	1.0	0		
Aug 29, 2009	vs Texas State	3	6	5	24	.042	1	1	1	0	6	1	5	1	6.0	0		
Aug 29, 2009	at Missouri	4	9	8	36	.028	0	3	2	2	5	0	3	1	3.0	0		
Sep 01, 2009	at Utah State	5	11	5	31	.194	2	0	0	4	1	0	2	1	2.0	0		
Sep 04, 2009	Cal Poly	5	7	5	17	.118	1	0	0	0	5	0	6	2	6.0	0		
Sep 05, 2009	Weber State	3	5	4	13	.077	0	3	2	0	5	1	3	0	4.0	0		
Sep 05, 2009	No. 23 Kansas St.	5	5	2	21	.143	0	1	1	0	4	0	4	0	4.0	0		
Sep 10, 2009	vs No. 8 UCLA	4	4	4	21	.000	0	0	2	0	1	0	7	0	7.0	0		
Sep 11, 2009	at No. 5 Nebraska	4	8	3	23	.217	0	0	0	0	0	0	0	0	0.0	0		
Sep 12, 2009	vs Virginia	4	6	7	22	-.045	0	0	0	0	0	0	2	0	2.0	0		
Sep 17, 2009	SDSU	3	2	2	11	.000	0	0	1	1	1	0	1	1	1.0	0		
Sept 19, 2009	Air Force	DNP - Injured																
Sep 25, 2009	at Utah	5	7	7	30	.000	0	0	0	0	4	1	1	0	2.0	0		
Sep 29, 2009	NDSU BISON	3	4	1	18	.167	0	0	0	0	1	0	1	1	1.0	0		
Oct 3, 2009	at UNLV	3	6	2	17	.235	0	0	0	0	0	0	0	0	0.0	0		
Oct 08, 2009	NEW MEXICO	3	9	2	20	.350	0	0	4	1	9	0	1	0	1.0	0		
Oct 10, 2009	TCU	3	15	6	41	.220	0	0	1	0	10	0	2	1	2.0	0		
Oct 15, 2009	at Colorado State	3	8	7	38	.026	0	0	2	0	6	0	0	1	0.0	0		
Oct 17, 2009	at Wyoming	5	21	8	56	.232	0	1	1	0	8	0	1	0	1.0	0		
Oct 23, 2009	UTAH	5	17	10	57	.123	0	1	3	2	5	0	2	2	2.0	0		
Oct 27, 2009	UVU Wolverines	4	12	11	44	.023	0	1	3	0	8	0	2	0	2.0	0		
Oct 29, 2009	UNLV REBELS	1	1	2	12	-.083	0	0	0	1	2	0	0	0	0.0	0		
Nov 05, 2009	at TCU	2	1	2	10	-.100	0	0	0	0	2	0	1	0	1.0	0		
Nov 07, 2009	at New Mexico	3	14	3	27	.407	0	0	1	0	6	0	0	1	0.0	0		
Nov 12, 2009	Wyoming	3	7	7	27	.000	0	0	2	0	8	0	0	1	0.0	0		
Nov 14, 2009	Colorado St.	5	7	7	37	.000	0	1	1	1	13	0	1	0	1.0	0		
Nov 19, 2009	at Air Force	2	2	3	14	-.071	0	0	0	2	6	0	1	0	1.0	0		
Nov 21, 2009	at SDSU Aztecs	4	8	3	29	.172	0	2	1	3	7	0	1	0	1.0	1		
Nov 28, 2009	at St. Mary's																	
Totals		97	208	127	712	.114	4	15	29	17	129	3	48	13	51.0	1		

Season and Career Highs

- Kills**
Season: 21 at Wyoming, 10/17/09
Career: 21 at Wyoming, 10/17/09
- Hitting Percentage**
Season: .407 at New Mexico, 11/7/09
Career: .407 at New Mexico, 11/7/09
- Assists**
Season: 2 at Utah State, 9/1/09
Career: 2 (twice)
- Digs**
Season: 13 vs. Colorado St., 11/14/09
Career: 13 vs. Colorado St., 11/14/09
- Blocks**
Season: 7 vs. No. 8 UCLA, 9/10/09
Career: 7 vs. No. 8 UCLA, 9/10/09
- Aces**
Season: 3 (twice)
Career: 3 (twice)

Casey Speredon Thurston • 6-1 • Outside Hitter • Sophomore • West Valley City, UT

2008 – Freshman: Saw action in 11 matches and 13 sets as a redshirt freshman ... totaled 18 kills, one dig and one block ... did not play the first nine matches of the year due to an injury suffered during the team's foreign tour in Argentina ... made her Cougar debut at Wyoming, playing one set ... also saw action in one set at then-No. 15 Colorado State ... tallied four kills on five swings in one set against Air Force, hitting .600 on the night ... posted one kill on two swings at New Mexico and saw action in one set at TCU ... put down a kill on her only swing against UNLV ... tied her career high with four kills at Air Force ... established a new career high with five kills vs. TCU while adding the first block of her BYU career ... played one set with one kill at UNLV ... saw action in one set at then-No. 23 Utah ... posted two kills on three swings against Wyoming in the final match of the year, recording a season-high .667 hitting percentage.

Season Averages	
Sets played:	63
Kills per set:	1.63
Assists per set:	0.03
Digs per set:	0.27
Blocks per set:	0.56



CASEY SPEREDON THURSTON – 2009 Match-by-Match																	
Date	Opponent	ATTACK				SET	SERVE			PASS		BLOCK			GEN		
		SP	K	E	TA		Pct	A	SA	SE	RE	DIG	BS	BA	BE	Total	BHE
Aug 28, 2009	vs Ole Miss	3	4	3	10	.100	0	0	0	0	0	3	0	0	3.0	0	
Aug 29, 2009	vs Texas State	3	5	0	10	.500	0	0	0	0	0	0	0	0	0.0	0	
Aug 29, 2009	at Missouri	4	9	2	25	.280	0	0	0	1	1	3	0	4.0	1		
Sep 01, 2009	at Utah State	5	6	8	19	-.105	1	0	0	2	0	1	0	1.0	0		
Sep 04, 2009	Cal Poly	5	8	2	18	.333	1	0	0	1	1	0	2	2.0	0		
Sep 05, 2009	Weber State	3	7	1	12	.500	0	0	0	0	0	0	0	0.0	0		
Sep 05, 2009	No. 23 Kansas St.	5	9	4	20	.250	0	0	0	1	0	3	0	3.0	0		
Sep 10, 2009	vs No. 8 UCLA	4	3	2	25	.040	0	0	0	2	0	3	0	3.0	1		
Sep 11, 2009	at No. 5 Nebraska	4	7	1	20	.300	0	0	0	2	0	2	0	2.0	0		
Sep 12, 2009	vs Virginia	4	7	6	27	.037	0	0	0	1	2	0	3	3.0	0		
Sep 17, 2009	SDSU	5	13	5	30	.267	0	0	0	2	0	1	4	5.0	0		
Sep 19, 2009	Air Force	3	3	3	10	.000	0	0	1	0	0	3	0	3.0	0		
Sept 25, 2009	at Utah	DNP - Injured															
Sept 29, 2009	North Dakota St.	DNP - Injured															
Oct 3, 2009	at UNLV	DNP - Injured															
Oct 8, 2009	New Mexico	DNP - Injured															
Oct 10, 2009	TCU	DNP - Injured															
Oct 15, 2009	at Colorado St.	DNP - Injured															
Oct 17, 2009	at Wyoming	DNP - Injured															
Oct 23, 2009	Utah	DNP - Injured															
Oct 27, 2009	UVU Wolverines	2	3	0	7	.429	0	0	0	0	0	2	0	2.0	0		
Oct 29, 2009	UNLV REBELS	3	9	1	27	.296	0	0	0	3	0	1	0	1.0	0		
Nov 05, 2009	at TCU	3	4	4	22	.000	0	0	1	0	3	0	2	2.0	0		
Nov 7, 2009	at New Mexico	DNP															
Nov 12, 2009	Wyoming	1	2	0	3	.667	0	0	0	0	0	0	0	0.0	0		
Nov 14, 2009	Colorado St.	3	3	3	12	.000	0	0	1	0	0	0	1	0.0	0		
Nov 19, 2009	at Air Force	1	0	1	1	-1.000	0	0	0	0	0	0	1	0.0	0		
Nov 21, 2009	at SDSU Aztecs	2	1	3	8	-.250	0	0	0	0	0	1	0	1.0	0		
Nov 28, 2009	at St. Mary's																
Totals		63	103	49	306	.176	2	0	3	4	17	2	33	4	35.0	2	

Season and Career Highs

- Kills**
Season: 13 vs. SDSU, 9/17/09
Career: 13 vs. SDSU, 9/17/09
- Hitting Percentage**
Season: .667 vs. Wyoming, 11/12/09
Career: .667 (twice)
- Assists**
Season: 1 (twice)
Career: 1 (twice)
- Digs**
Season: 3 vs. UNLV, 10/29/09
Career: 3 vs. UNLV, 10/29/09
- Blocks**
Season: 5 vs. SDSU, 9/17/09
Career: 5 vs. SDSU, 9/17/09
- Aces**
Season: -
Career: -

Chelsea Goodsell • 5-2 • Libero • Sophomore • Laguna Niguel, CA



BEFORE BYU

Sacramento State University: Played one season for Sacramento State under legendary head coach Debby Colberg ... helped her team compile a 29-8 overall record while winning the Big Sky Conference Championship and advancing to the second round of the NCAA Tournament before losing to eventual national runner-up Stanford ... played in every match for the Hornets as a freshman, ranking second on the team with 4.37 digs per game ... also served up 30 aces on the year ... recorded double-digit digs in 31 matches on the year, topping the 20-dig mark nine times ... tallied a career-high 30 digs against Portland State ... posted five aces against Montana ... notched 15 digs in a four-game win against Minnesota in the first round of the NCAA Tournament.

Season Averages	
Sets played:	77
Kills per set:	0.00
Assists per set:	0.14
Service aces per set:	0.18
Digs per set:	1.70

CHELSEA GOODSSELL – 2009 Match-by-Match																	
Date	Opponent	SP	ATTACK				SET	SERVE			PASS		BLOCK			GEN	
			K	E	TA	Pct		A	SA	SE	RE	DIG	BS	BA	BE	Total	BHE
Aug 28, 2009	vs Ole Miss	DNP															
Aug 29, 2009	vs Texas State	DNP															
Aug 29, 2009	at Missouri	DNP															
Sep 01, 2009	at Utah State	5	0	0	0	.000	0	0	3	0	9	0	0	0	0.0	0	
Sep 04, 2009	Cal Poly	5	0	2	5	-.400	2	1	2	1	7	0	0	0	0.0	0	
Sep 05, 2009	Weber State	3	0	0	0	.000	1	0	1	1	3	0	0	0	0.0	0	
Sep 05, 2009	No. 23 Kansas St.	5	0	1	2	-.500	2	2	0	0	13	0	0	0	0.0	0	
Sep 10, 2009	vs No. 8 UCLA	4	0	0	0	.000	0	0	1	1	6	0	0	0	0.0	0	
Sep 11, 2009	at No. 5 Nebraska	4	0	1	1	-1.000	2	1	1	1	13	0	0	0	0.0	0	
Sep 12, 2009	vs Virginia	4	0	0	2	.000	0	0	2	1	18	0	0	0	0.0	0	
Sep 17, 2009	SDSU	5	0	0	0	.000	1	2	1	1	8	0	0	0	0.0	0	
Sep 19, 2009	Air Force	3	0	0	0	.000	0	1	1	0	2	0	0	0	0.0	0	
Sep 25, 2009	at Utah	5	0	0	1	.000	0	2	3	2	9	0	0	0	0.0	0	
Sep 29, 2009	NDSU BISON	3	0	0	0	.000	0	0	0	1	2	0	0	0	0.0	0	
Oct 3, 2009	at UNLV	3	0	0	0	.000	1	0	1	0	4	0	0	0	0.0	0	
Oct 08, 2009	NEW MEXICO	2	0	0	0	.000	0	1	0	0	1	0	0	0	0.0	0	
Oct 10, 2009	TCU	3	0	0	0	.000	0	1	0	1	2	0	0	0	0.0	0	
Oct 15, 2009	at Colorado State	2	0	0	0	.000	0	0	1	0	1	0	0	0	0.0	0	
Oct 17, 2009	at Wyoming	5	0	0	0	.000	0	1	2	1	8	0	0	0	0.0	0	
Oct 23, 2009	UTAH	5	0	0	0	.000	1	1	0	2	13	0	0	0	0.0	0	
Oct 27, 2009	UVU Wolverines	4	0	0	0	.000	1	1	0	0	7	0	0	0	0.0	0	
Oct 29, 2009	UNLV REBELS	4	0	0	0	.000	0	0	1	0	3	0	0	0	0.0	0	
Nov 5, 2009	at TCU	DNP															
Nov 7, 2009	at New Mexico	DNP															
Nov 12, 2009	Wyoming	1	0	0	0	.000	0	0	2	0	2	0	0	0	0.0	0	
Nov 14, 2009	Colorado St.	2	0	0	0	.000	0	0	0	0	0	0	0	0	0.0	0	
Nov 19, 2009	at Air Force	DNP															
Nov 21, 2009	at SDSU	DNP															
Nov 28, 2009	at St. Mary's																
Totals		77	0	4	11	-.364	11	14	22	13	131	0	0	0	0.0	0	

Season and Career Highs

- Kills**
Season: -
Career: -
- Hitting Percentage**
Season: -
Career: -
- Assists**
Season: 2 (three times)
Career: 2 (three times)
- Digs**
Season: 18 vs. Virginia, 9/12/09
Career: 18 vs. Virginia, 9/12/09
- Aces**
Season: 2 (twice)
Career: 2 (twice)

Nicole Warner • 6-2 • Middle Blocker • Freshman • Rigby, ID

AT BYU
2008 – REDSHIRT

BEFORE BYU

Club: Played for the Idaho Falls Juniors under coaches Teresa Anderson and Dave Cousins ... hit .543 while averaging 1.3 blocks per game in 2007 ... qualified for Nationals in 2007 during High Performance at the IVA.

High School: Two-year letterwinner at Rigby High School in Rigby, Idaho, under head coach Jeff Selditz ... named first-team all-state as a senior in 2007 after posting 332 kills and 197 blocks ... also received 4A All-Area First Team and High Country All-Conference honors following her senior campaign ... helped her team finish second in the district and fourth in the state ... earned MVP recognition at the Wood River Invitational ... also a two-year letterwinner and all-conference honoree in basketball ... participated in the America's Junior Miss pageant, earning third runner-up ... high honor roll all four years of high school.

Season Averages	
Sets played:	107
Kills per set:	1.81
Assists per set:	0.05
Service aces per set:	0.07
Digs per set:	0.43
Blocks per set:	1.23



NICOLE WARNER – 2009 Match-by-Match																			
Date	Opponent	ATTACK					Pct	SET		SERVE			PASS		BLOCK			GEN	
		SP	K	E	TA			A	SA	SE	RE	DIG	BS	BA	BE	Total	BHE		
Aug 28, 2009	vs Ole Miss	3	5	0	11	.455	0	1	2	0	1	0	1	0	4	1	4.0	0	
Aug 29, 2009	vs Texas State	3	8	1	14	.500	0	0	1	0	2	1	3	0	4.0	0			
Aug 29, 2009	at Missouri	4	4	5	18	-.056	0	1	0	0	2	1	7	1	8.0	0			
Sep 01, 2009	at Utah State	5	6	3	18	.167	0	2	1	0	1	0	5	0	5.0	0			
Sep 04, 2009	Cal Poly	5	8	5	24	.125	0	0	2	0	0	0	5	2	5.0	0			
Sep 05, 2009	Weber State	3	3	2	10	.100	0	0	0	0	1	1	2	0	3.0	0			
Sep 05, 2009	No. 23 Kansas St.	5	12	0	24	.500	1	0	0	0	1	0	7	2	7.0	0			
Sep 10, 2009	vs No. 8 UCLA	4	0	2	14	-.143	0	1	1	0	1	0	7	2	7.0	0			
Sep 11, 2009	at No. 5 Nebraska	4	6	1	13	.385	0	0	0	1	0	5	0	5.0	0				
Sep 12, 2009	vs Virginia	4	7	2	20	.250	1	0	2	0	2	0	3	1	3.0	0			
Sep 17, 2009	SDSU	5	8	3	21	.238	0	1	2	0	2	0	5	1	5.0	0			
Sep 19, 2009	Air Force	3	4	0	7	.571	0	0	0	0	1	0	4	1	4.0	0			
Sep 25, 2009	at Utah	5	6	3	18	.167	1	0	2	0	1	2	4	0	6.0	0			
Sep 29, 2009	NDSU BISON	3	11	1	16	.625	0	0	0	0	1	0	5	0	5.0	0			
Oct 3, 2009	at UNLV	3	5	2	11	.273	0	0	0	0	2	0	4	1	4.0	0			
Oct 08, 2009	NEW MEXICO	3	7	3	13	.308	1	1	2	0	3	0	6	0	6.0	0			
Oct 10, 2009	TCU	3	10	5	23	.217	1	0	1	0	3	0	6	0	6.0	0			
Oct 15, 2009	at Colorado State	3	9	1	12	.667	0	0	1	0	0	0	2	0	2.0	0			
Oct 17, 2009	at Wyoming	5	12	2	27	.370	0	0	0	0	6	0	4	0	4.0	0			
Oct 23, 2009	UTAH	5	8	3	21	.238	0	0	2	0	1	0	2	2	2.0	0			
Oct 27, 2009	UVU Wolverines	4	4	3	17	.059	0	0	0	0	1	0	10	1	10.0	0			
Oct 29, 2009	UNLV REBELS	4	6	0	7	.857	0	0	0	0	2	0	6	0	6.0	0			
Nov 05, 2009	at TCU	3	4	3	12	.083	0	0	0	0	3	0	3	0	3.0	0			
Nov 07, 2009	at New Mexico	3	8	1	11	.636	0	0	0	0	1	0	2	0	2.0	1			
Nov 12, 2009	Wyoming	3	9	0	13	.692	0	0	0	0	0	0	2	0	2.0	0			
Nov 14, 2009	Colorado St.	5	9	4	26	.192	0	0	0	0	3	1	6	1	7.0	0			
Nov 19, 2009	at Air Force	3	6	0	11	.545	0	0	1	0	1	0	3	0	3.0	0			
Nov 21, 2009	at SDSU Aztecs	4	9	2	21	.333	0	0	2	0	3	0	4	0	4.0	1			
Nov 28, 2009	at St. Mary's																		
Totals		107	194	57	453	.302	5	7	22	0	46	6	126	16	132.0	2			

Season and Career Highs

- Kills**
Season: 12 (twice)
Career: 12 (twice)
- Hitting Percentage**
Season: .857 vs. UNLV, 10/29/09
Career: .857 vs. UNLV, 10/29/09
- Assists**
Season: 1 (twice)
Career: 1 (twice)
- Digs**
Season: 6 at Wyoming, 10/17/09
Career: 6 at Wyoming, 10/17/09
- Blocks**
Season: 10 vs. Utah Valley, 10/27/09
Career: 10 vs. Utah Valley, 10/27/09
- Aces**
Season: 2 at Utah State, 9/1/09
Career: 2 at Utah State, 9/1/09

Camilla Phillips • 5-11 • Outside Hitter • Junior • Jordan, UT

BEFORE BYU

Salt Lake Community College: Played two seasons at Salt Lake Community College, including her freshman year under current BYU head coach Shay Goulding ... 2008 NJCAA honorable mention All-American ... named All-Region 18 First Team in 2008 and was placed on the Region 18 All-Tournament Team ... helped her team take the Scenic West Athletic Conference and District A titles both seasons she played ... team finished third at Nationals in 2007 and ninth in 2008 ... totaled 374 kills (3.07/set) on .288 hitting with 67 blocks as a sophomore ... finished her freshman campaign with 76 kills on .291 hitting and 13 blocks.

Season Averages	
Sets played:	72
Kills per set:	1.57
Assists per set:	0.07
Digs per set:	0.28
Blocks per set:	0.67



CAMILLA PHILLIPS – 2009 Match-by-Match																		
Date	Opponent	ATTACK					SET A	SERVE			PASS		BLOCK			Total	GEN BHE	
		SP	K	E	TA	Pct		SA	SE	RE	DIG	BS	BA	BE				
Aug 28, 2009	vs Ole Miss	DNP																
Aug 29, 2009	vs Texas State	2	0	0	1	.000	0	0	0	0	0	0	0	0	0	0.0	0	
Aug 29, 2009	at Missouri	1	1	1	3	.000	0	0	1	0	0	0	0	0	0.0	1		
Sep 1, 2009	at Utah State	DNP																
Sep 04, 2009	Cal Poly	2	1	0	1	1.000	0	0	0	0	0	1	0	1.0	0			
Sep 5, 2009	Weber State	DNP																
Sep 5, 2009	No. 23 Kansas St.	DNP																
Sep 10, 2009	vs No. 3 UCLA	1	0	1	5	-.200	0	0	0	0	2	0	0	0.0	0			
Sep 11, 2009	at No. 5 Nebraska	DNP																
Sep 12, 2009	vs Virginia	2	1	2	7	-.143	0	0	0	0	0	0	0	0.0	0			
Sep 17, 2009	SDSU	3	0	2	5	-.400	1	0	0	0	0	1	0	1.0	0			
Sep 19, 2009	Air Force	3	6	2	11	.364	0	0	0	0	0	3	0	3.0	0			
Sep 25, 2009	at Utah	5	8	4	21	.190	0	0	0	1	1	6	0	6.0	1			
Sep 29, 2009	NDSU BISON	3	3	6	19	-.158	0	0	0	0	5	0	0	0.0	0			
Oct 3, 2009	at UNLV	3	6	3	19	.158	0	0	0	0	1	0	2	2.0	0			
Oct 08, 2009	NEW MEXICO	3	6	2	11	.364	0	0	0	0	1	0	5	5.0	0			
Oct 10, 2009	TCU	3	5	2	17	.176	1	0	0	0	2	0	2	2.0	1			
Oct 15, 2009	at Colorado State	3	3	2	11	.091	0	0	0	2	0	0	3	3.0	0			
Oct 17, 2009	at Wyoming	5	5	7	23	-.087	1	0	0	0	2	0	2	2.0	0			
Oct 23, 2009	UTAH	5	9	6	34	.088	0	0	0	1	0	0	1	1.0	0			
Oct 27, 2009	UVU Wolverines	4	10	6	24	.167	1	0	0	0	1	0	7	7.0	0			
Oct 29, 2009	UNLV REBELS	4	8	3	17	.294	0	0	0	0	0	3	0	3.0	0			
Nov 05, 2009	at TCU	3	7	2	15	.333	0	0	0	1	0	0	2	2.0	1			
Nov 07, 2009	at New Mexico	3	8	3	14	.357	0	0	0	0	1	0	0	1.0	0			
Nov 12, 2009	Wyoming	3	4	2	13	.154	0	0	0	0	0	4	0	4.0	0			
Nov 14, 2009	Colorado St.	5	14	2	24	.500	0	0	0	1	2	0	3	3.0	0			
Nov 19, 2009	at Air Force	3	2	2	10	.000	1	0	0	0	0	1	0	1.0	0			
Nov 21, 2009	at SDSU Aztecs	3	6	4	18	.111	0	0	0	0	2	0	2	2.0	0			
Nov 28, 2009	at St. Mary's																	
Totals		72	113	64	323	.152	5	0	1	6	20	0	48	4	48.0	4		

Season and Career Highs

- Kills**
Season: 14 vs. Colorado St., 11/14/09
Career: 14 vs. Colorado St., 11/14/09
- Hitting Percentage**
Season: 1.000 vs. Cal Poly, 9/4/09
Career: 1.000 vs. Cal Poly, 9/4/09
- Assists**
Season: 1 (four times)
Career: 1 (four times)
- Digs**
Season: 5 vs. NDSU, 9/29/09
Career: 5 vs. NDSU, 9/29/09
- Blocks**
Season: 7 vs. Utah Valley, 10/27/09
Career: 7 vs. Utah Valley, 10/27/09
- Aces**
Season: -
Career: -

Heather Hannemann • 5-8 • Setter • Freshman • Alpine, UT

BEFORE BYU

Club: Played for Utah Peak Performance under former BYU assistant coach Brooke Huebner and former Cougar standout Lindsay Hartsock ... took first place at the Las Vegas Invitational 18's Club Division ... earned second place at the Colorado Crossroads 18's Club Division ... qualified for Nationals in 2009.

Season Averages	
Sets played:	13
Kills per set:	0.15
Assists per set:	2.85
Service aces per set:	0.23
Digs per set:	0.62
Blocks per set:	0.15



HEATHER HANNEMANN – 2009 Match-by-Match																		
Date	Opponent	ATTACK				Pct	SET		SERVE			PASS		BLOCK			GEN	
		SP	K	E	TA		A	SA	SE	RE	DIG	BS	BA	BE	Total	BHE		
Aug 28, 2009	@ Ole Miss	DNP																
Aug 29, 2009	vs Texas State	1	0	0	0	.000	0	0	0	0	0	0	0	0	0	0	0.0	0
Aug 29, 2009	@ Missouri	1	0	0	0	.000	0	0	0	0	0	0	0	0	0	0	0.0	0
Sept 1, 2009	@ Utah State	DNP																
Sept 4, 2009	Cal Poly	DNP																
Sept 5, 2009	Weber State	DNP																
Sept 5, 2009	No. 23 Kansas St.	DNP																
Sep 10, 2009	vs UCLA	2	0	0	1	.000	1	0	0	0	0	0	1	0	0	1.0	0	
Sep 11, 2009	at Nebraska	1	0	0	0	.000	0	0	0	0	0	0	0	0	0	0.0	1	
Sep 12, 2009	vs Virginia	1	0	0	0	.000	3	0	1	0	0	0	0	0	0	0.0	0	
Sept 17, 2009	SDSU	DNP																
Sep 19, 2009	Air Force	1	0	0	0	.000	9	2	1	0	2	0	0	0	0.0	0		
Sept 25, 2009	at Utah	DNP																
Sept 29, 2009	North Dakota St.	DNP																
Oct. 3, 2009	at UNLV	1	0	0	0	.000	0	0	0	0	0	0	0	0	0.0	0		
Oct 8, 2009	New Mexico	DNP																
Oct 10, 2009	TCU	DNP																
Oct 15, 2009	at Colorado St.	DNP																
Oct 17, 2009	at Wyoming	DNP																
Oct 23, 2009	UTAH	1	0	1	1	-1.000	0	0	0	0	0	0	0	0	0.0	1		
Oct 27, 2009	Utah Valley	DNP																
Oct 29, 2009	UNLV	DNP																
Nov 5, 2009	at TCU	DNP																
Nov 7, 2009	at New Mexico	DNP																
Nov 12, 2009	Wyoming	DNP																
Nov 14, 2009	Colorado St.	DNP																
Nov 19, 2009	at Air Force	2	2	0	2	1.000	22	1	0	1	6	0	1	0	1.0	1		
Nov 21, 2009	at SDSU Aztecs	2	0	0	1	.000	2	0	0	0	0	0	0	0	0.0	0		
Nov 28, 2009	at St. Mary's																	
Totals		13	2	1	5	.200	37	3	2	1	8	0	2	0	2.0	3		

Season and Career Highs

- Kills**
Season: 2 at Air Force, 11/19/09
Career: 2 at Air Force, 11/19/09
- Hitting Percentage**
Season: 1.000 at Air Force, 11/19/09
Career: 1.000 at Air Force, 11/19/09
- Assists**
Season: 22 at Air Force, 11/19/09
Career: 22 at Air Force, 11/19/09
- Digs**
Season: 6 at Air Force, 11/19/09
Career: 6 at Air Force, 11/19/09
- Blocks**
Season: 1 at Air Force, 11/19/09
Career: 1 at Air Force, 11/19/09
- Aces**
Season: 2 vs. Air Force, 9/19/09
Career: 2 vs. Air Force, 9/19/09

Marisa Boaz • 6-1 • Middle Blocker • Senior • Sandy, UT

AT BYU

2008 – Junior: Played in three matches and four sets as a junior, totaling 1 assist, one dig and four blocks for an average of one block per set ... made her season debut at Wyoming, playing in one set and tallying one dig ... saw action in one set at Air Force ... tied her career high with one assist and had a season-high four blocks in the Cougars' final match of the year at Wyoming.

2007 – Sophomore: Played in two matches and two games for the Cougars as a sophomore, totaling four kills on the year ... made her season debut in the third game against Utah Valley State, putting down one kill on one swing ... posted a season-high three kills in one game against Air Force in just her second match of the season.

2006 – Freshman: Played in 10 matches coming out of her redshirt year, totaling 23 kills, one assist, one ace, seven digs and 25 blocks ... averaged 1.32 blocks per game and 1.21 kills per game on .347 hitting ... made her Cougar debut against Central Florida at the UCF Fall Invitational ... posted a career-high six blocks against Texas A&M Corpus Christi ... started against Wyoming, TCU and New Mexico in place of the injured Rachel Dyer, recording a career-high 10 kills on .667 hitting against the Lobos while adding five blocks.

2005 – REDSHIRT: 2005 Cougar Club Scholar Athlete.

Season Averages	
Sets played:	11
Kills per set:	0.82
Digs per set:	0.09
Blocks per set:	0.45

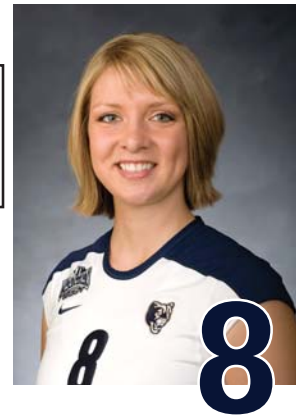

MARISA BOAZ – 2009 Match-by-Match															
Date	Opponent	ATTACK				SET A	SERVE		PASS		BLOCK			GEN	
		SP	K	E	TA		Pct	SA	SE	RE	DIG	BS	BA	BE	Total
Aug 28, 2009	@ Ole Miss	DNP													
Aug 29, 2009	vs Texas State	DNP													
Aug 29, 2009	at Missouri	DNP													
Sept 1, 2009	@ Utah State	DNP													
Sept 4, 2009	Cal Poly	DNP													
Sept 5, 2009	Weber State	DNP													
Sept 5, 2009	No. 23 Kansas St.	DNP													
Sept 10, 2009	vs UCLA	DNP													
Sept 11, 2009	at Nebraska	DNP													
Sept 12, 2009	vs Virginia	DNP													
Sept 17, 2009	SDSU	DNP													
Sept 19, 2009	AIR FORCE	2	1	0	2	.500	0	0	0	0	1	0	1	0	1.0 0
Sept 25, 2009	at Utah	DNP													
Sept 29, 2009	North Dakota St.	DNP													
Oct 3, 2009	at UNLV	DNP													
Oct 8, 2009	New Mexico	DNP													
Oct 10, 2009	TCU	3	2	2	8	.000	0	0	0	0	0	1	1	1.0 0	
Oct 15, 2009	at Colorado State	3	3	3	9	.000	0	0	0	0	0	2	1	2.0 0	
Oct 17, 2009	at Wyoming	DNP													
Oct 23, 2009	Utah	DNP													
Oct 27, 2009	Utah Valley	DNP													
Oct 29, 2009	UNLV	DNP													
Nov 5, 2009	at TCU	DNP													
Nov 7, 2009	at New Mexico	DNP													
Nov 12, 2009	Wyoming	1	0	0	0	.000	0	0	0	0	0	0	0	0.0 0	
Nov 14, 2009	Colorado St.	DNP													
Nov 19, 2009	at Air Force	2	3	0	4	.750	0	0	0	0	0	1	0	1.0 0	
Nov 21, 2009	at SDSU	DNP													
Nov 28, 2009	at St. Mary's														
Totals		11	9	5	23	.174	0	0	0	0	1	0	5	2	5.0 0

Season and Career Highs

- Kills**
Season: 3 at Colorado St., 10/15/09
Career: 10 vs. New Mexico, 10/7/06
- Hitting Percentage**
Season: .750 at Air Force, 11/19/09
Career: 1.000 (twice)
- Assists**
Season: -
Career: 1 (twice)
- Digs**
Season: 1 vs. Air Force, 9/19/09
Career: 3 vs. TCU, 10/6/06
- Blocks**
Season: 2 at Colorado St., 10/15/09
Career: 6 vs. Texas A&M Corpus Christi, 9/2/06
- Aces**
Season: -
Career: 1 vs. Texas A&M Corpus Christi, 9/2/06

BEFORE BYU

Club: Played for Club Jamba under head coach Tom Clarke ... placed sixth at the National Volleyball Festival in Reno, Nev.

High School: Four-year letterwinner at Monache High School under head coach Kyle Newlin ... named league MVP as a senior ... earned Orange Belt Region First Team honors and first-team all-league accolades as a junior and senior ... varsity team MVP in both seasons ... also played varsity basketball as a sophomore and was the varsity track MVP as a freshman, sophomore and junior before breaking her foot before her senior season ... MHS Scholar-Athlete ... involved in Student Council, Link Crew and the California Scholarship Federation ... was the CSF Sealbearer and Valedictorian of her high school class.

PERSONAL

Parents are Thomas and Nancy Honka ... has one sister and two brothers ... one brother also attends BYU ... enjoys playing basketball, snowboarding, reading, watching movies, sleeping and eating ... spent one year at BYU not playing volleyball, making her a redshirt freshman in eligibility ... undeclared major.

17

Courtney
Honka

Libero/Defensive Specialist

5-8 • Freshman

Porterville, Calif.

Monache High School

Major: Undeclared



5

Brooke
Taulii Soon

Setter

5-11 • Sophomore

Torrance, Calif.

North Torrance High School

Major: Exercise and Wellness

AT BYU

2008 – Served as the team manager.

2007 – REDSHIRT

BEFORE BYU

Club: Played for the Southern California Volleyball Club 18-Nike team under current USC head coach Mick Haley.

High School: Two-year letterwinner at North Torrance High School under head coach Lawrence Hom ... earned first-team all-league recognition as a senior in 2006 while totaling 246 kills, 21 assists, 56 aces, 420 digs and 31 blocks on .300 hitting ... also named team captain and all-tournament in 2006 ... team advanced to the CIF semifinals during her junior year in 2005 ... played with the junior varsity team as a freshman and sophomore, serving as team captain in 2004 and earning team MVP honors.

PERSONAL

Parents are Kevin and Gina Taulii ... got married in the summer of 2009 to Kamali Soon ... has three sisters ... sister Amanda plays softball for the University of Hawai'i ... exercise and wellness major.

BEFORE BYU

Club: Played for Vegas Blues under head coach Shannon Alia.

High School: Four-year letterwinner at Centennial High School under head coach Shannon Alia ... named region MVP and all-region first team ... also named team MVP ... lettered in track and field ... involved in Student Council ... Valedictorian of her graduating class.

PERSONAL

Parents are Mike and DeDe Sagers ... has two brothers and one sister ... all played volleyball in high school, and brother Kevin is currently an outside hitter on the BYU men's volleyball team ... favorite food is Mexican food ... favorite musician is Carrie Underwood and favorite actor is Jim Carrey ... favorite movie is *Rocketman* ... enjoys playing the piano ... sports hero is Olympic gymnastics champion Shawn Johnson ... exercise science major.

13

Lauren
Sagers

Rightside Hitter

6-0 • Freshman

Las Vegas, Nev.

Centennial High School

Major: Exercise Science



3
**Courtney
 Donaldson**

Rightside Hitter

6-0 • Redshirt

LaVerne, Calif.

Bonita High School

Major: Undeclared

BEFORE BYU

Club: Played for the Club West Volleyball Club 2004-09 for all four elite teams ... participated in the Junior Olympics 2005-08.

High School: Three-year letterwinner at Bonita High School under head coach Morgan Coberly ... named team MVP in 2008 ... team captain ... team offensive MVP in 2007 ... first team All-San Gabriel Valley ... Miramonte League MVP ... CIF First Team ... first-team all-league ... Miramonte league champions in 2006, 2007 and 2008 ... CIF semifinalist ... three-time San Gabriel Valley Tribune Athlete of the Week ... career high 23 kills, six blocks and 14 service aces.

PERSONAL

Parents are Paul and Debra Donaldson ... has one brother and two sisters ... participated in her high school choir ... cheerleader four years in high school, lettering two years on varsity ... member of student government ... Bonita HS mascot ... major undeclared.

BEFORE BYU

Club: Played for Club V under coach Reed Carlson ... won the Inter Mountain Region and finished 38th at the Junior Olympics in 2008 ... team captain.

High School: Three-year varsity letterwinner at Layton High School ... named All-Region 1 First Team by the Ogden Standard Examiner ... also garnered all-state honorable mention while helping her team win the region championship and place fifth at the state championship tournament in 2008 ... named a Standard Examiner Prep of the Week and Deseret News Student-Athlete of the Week during the season ... career highs of 25 kills, eight blocks and five service aces ... academic honors include Student of the Month as both a freshman and a junior ... active in Book Club and HOSA ... also named all-state honorable mention in basketball.

PERSONAL

Parents are Alan and Melinda LeCheminant ... has two sisters and one brother ... both sisters also play volleyball while her dad was on the ski team at BYU and her mom high-jumped for BYU and Texas A&M, becoming the NCAA Champion in the high jump in 1989 ... sports hero is Michael Jordan and non-sports hero is Emma Smith ... enjoys reading, playing with kids, making porcelain dolls and other arts and crafts, taking pictures and being outside ... also recruited by Utah, UNLV, Utah State, Maryland, Lamar, South Carolina, West Virginia, Southern Utah and Virginia ... undeclared major.

4

**Kathryn
 LeCheminant**



Middle Blocker

6-2 • Redshirt

Bountiful, Utah

Layton High School

Major: Undeclared

2009 Box Scores

Match 1: Ole Miss vs. BYU

Volleyball Box Score
BYU Cougar Volleyball 2009
Ole Miss vs BYU Cougars (Aug 28, 2009 at Columbia, Mo.)

#	Ole Miss	Attack				Serve			Block				Pct			
		S	K	E	TA	Pct	Ast	SA	SE	RE	Dig	BS		BA	BE	BHE
1	Whitney Craven	3	8	9	25	.040	0	0	1	2	7	0	1	0	0	8
3	Miranda Kitts	3	7	2	16	.312	0	0	2	0	0	1	2	0	0	9
6	Katie Norris	3	17	6	38	.289	0	0	1	0	1	0	2	0	0	18
7	Emily Kvitte	3	1	1	6	.000	39	0	1	0	8	0	1	1	0	1
8	Regina Thomas	2	2	3	5	-.200	0	0	0	0	0	2	0	0	0	3
13	Caitlin Weiss	3	8	1	18	.389	0	0	0	0	1	0	1	0	0	8
2	Morgan Springer	3	0	0	0	.000	2	0	1	1	13	0	0	0	0	0
4	Danielle Sanchou	2	0	0	0	.000	0	0	1	0	3	0	0	0	0	0
5	Ashley Veach	1	0	0	0	.000	0	0	0	0	0	0	0	0	0	0
10	Courtney Cunningham	2	1	0	2	.500	0	0	0	0	0	0	1	0	0	1
12	Marielle Oestermeyer	3	1	0	2	.500	2	0	1	0	0	0	0	0	1	1
16	Catherine Heck	3	0	0	0	.000	0	0	2	0	2	0	0	0	0	0
Totals		3	45	22	112	.205	45	0	10	3	35	1	10	1	1	51

Team Attack By Set

Set	K	E	TA	Pct	Sideout	Pct
1	18	11	40	.175	13-25	51%
2	12	5	36	.194	15-25	60%
3	15	6	36	.250	16-24	66%

TOTAL TEAM BLOCKS: 6.0

SET SCORES	1	2	3	Team Records:
Ole Miss (0)	24	20	22	1-1
BYU Cougars (3)	26	25	25	1-0

#	BYU Cougars	Attack				Serve			Block				Pct			
		S	K	E	TA	Pct	Ast	SA	SE	RE	Dig	BS		BA	BE	BHE
7	MEASOM, Christina	3	4	1	11	.273	1	0	0	0	0	2	0	0	0	5
9	ROGERS, Kiana	3	5	0	6	.833	27	0	2	0	6	0	3	1	1	6
12	WALKER, Kayla	3	13	5	38	.211	0	1	1	0	0	0	0	0	0	14
14	CARPENTER, Christie	3	6	1	16	.312	0	1	1	0	6	0	1	0	0	7
15	WARNER, Nicole	3	5	0	11	.455	0	1	2	0	1	0	4	1	0	8
20	SPEREDON THURSTON, Ca	3	4	3	10	.100	0	0	0	0	0	0	3	0	0	5
1	LLOYD SORENSEN, Morg	3	1	0	2	.500	1	0	1	0	11	0	0	0	0	1
11	LAKE WRIGHT, Melissa	3	1	0	1	1.000	1	0	1	0	7	0	0	0	0	1
Totals		3	39	10	95	.305	39	3	8	0	31	0	13	2	1	48

Team Attack By Set

Set	K	E	TA	Pct	Sideout	Pct
1	11	3	30	.267	14-24	58%
2	16	3	31	.419	14-19	73%
3	12	4	34	.235	17-23	73%

TOTAL TEAM BLOCKS: 6.5

Site: Columbia, Mo. (Hearnes Center)
Date: Aug 28, 2009 Attend: Time: 1:30
Referees: Daryl Korinek, Jose Jones, Kent Brockman

	1	2	3	Total
Tie scores	7	1	9	17
Lead changes	5	1	3	9

2009 BYU Women's Volleyball

Match 2: Texas State vs. BYU

Volleyball Box Score
BYU Cougar Volleyball 2009
Texas State vs BYU Cougars (Aug 29, 2009 at Columbia, Mo.)

#	Texas State	Attack				Serve			Block				Pct			
		S	K	E	TA	Pct	Ast	SA	SE	RE	Dig	BS		BA	BE	BHE
5	Caleigh McCorquodale	3	0	0	0	.000	10	0	1	0	9	0	0	0	0	0
8	Matti Schumacher	3	2	3	7	-.143	0	0	0	0	0	0	0	0	0	2
9	Jessica Weynand	3	18	6	41	.293	1	0	0	0	7	0	0	0	0	18
12	Brittany Collins	3	0	1	5	-.200	20	1	3	0	4	0	0	0	0	1
13	Mo Middleton	3	5	4	22	.045	0	0	2	0	4	0	0	0	0	5
17	AJ Watlington	2	5	4	17	.059	0	0	1	2	4	0	0	0	0	5
1	Shelbi Irvin	2	0	0	0	.000	0	0	0	0	2	0	0	0	0	0
2	Lydia Werchan	2	0	1	1	-.000	0	0	1	0	4	0	0	0	0	0
3	Aly Buitron	3	0	0	0	.000	0	0	0	0	8	0	0	0	0	0
10	Ashley Emanuel	3	5	5	14	.000	0	0	0	0	0	0	0	0	0	5
11	Whitney Rhoden	1	0	2	6	-.333	0	0	0	0	0	0	0	1	0	0
Totals		3	35	26	113	.080	35	1	8	2	42	0	0	1	0	36

Team Attack By Set

Set	K	E	TA	Pct	Sideout	Pct
1	13	8	42	.119	14-24	58%
2	12	6	33	.182	13-25	51%
3	10	12	38	-.053	12-24	50%

TOTAL TEAM BLOCKS: 0.0

SET SCORES	1	2	3	Team Records:
Texas State (0)	17	22	16	0-3
BYU Cougars (3)	25	25	25	2-0

#	BYU Cougars	Attack				Serve			Block				Pct			
		S	K	E	TA	Pct	Ast	SA	SE	RE	Dig	BS		BA	BE	BHE
7	MEASOM, Christina	3	5	1	11	.364	0	0	0	0	0	5	0	0	0	7
9	ROGERS, Kiana	3	1	0	4	.250	30	0	1	0	12	1	5	0	0	4
12	WALKER, Kayla	3	13	1	31	.387	0	0	1	0	11	0	2	0	0	14
14	CARPENTER, Christie	3	6	5	24	.042	1	1	1	0	6	1	5	1	0	10
15	WARNER, Nicole	3	8	1	14	.500	0	0	1	0	2	1	3	0	0	10
20	SPEREDON THURSTON, Ca	3	5	0	10	.500	0	0	0	0	0	0	0	0	0	5
1	LLOYD SORENSEN, Morg	3	0	0	0	.000	1	2	0	0	8	0	0	0	0	1
2	HANNEMANN, Heather	1	0	0	0	.000	0	0	0	0	0	0	0	0	0	0
10	PHILLIPS, Camilla	2	0	0	1	.000	0	0	0	0	0	0	0	0	0	0
11	LAKE WRIGHT, Melissa	3	0	0	0	.000	1	0	0	0	6	0	0	0	0	0
16	LAU, Stephanie	1	0	1	1	-.1000	0	0	1	0	0	0	0	0	0	0
Totals		3	38	9	96	.302	38	2	6	1	45	3	20	1	0	53

Team Attack By Set

Set	K	E	TA	Pct	Sideout	Pct
1	16	2	35	.400	15-18	83%
2	12	3	28	.321	13-22	59%
3	10	4	33	.182	12-17	70%

TOTAL TEAM BLOCKS: 13.0

Site: Columbia, Mo. (Hearnes Center)
Date: Aug 29, 2009 Attend: Time: 1:23
Referees: Jose Jones, Daryl Korinek, Kent Brockman

	1	2	3	Total
Tie scores	6	9	0	15
Lead changes	0	4	0	4

Match 3: BYU @ Missouri

Volleyball Box Score
BYU Cougar Volleyball 2009
BYU Cougars vs Missouri (Aug 29, 2009 at Columbia, Mo.)

#	BYU Cougars	Attack				Serve			Block				Pct			
		S	K	E	TA	Pct	Ast	SA	SE	RE	Dig	BS		BA	BE	BHE
7	MEASOM, Christina	4	10	3	18	.389	1	0	0	0	1	0	2	0	0	11
9	ROGERS, Kiana	4	3	0	6	.500	36	0	1	0	8	0	2	0	1	4
11	LAKE WRIGHT, Melissa	4	0	0	1	.000	2	0	1	0	7	0	0	0	0	0
12	WALKER, Kayla	4	11	8	38	.079	0	0	1	1	8	0	3	0	0	12
14	CARPENTER, Christie	4	9	8	36	.028	0	3	2	2	5	0	3	1	0	13
15	WARNER, Nicole	4	4	5	18	-.056	0	1	0	0	2	1	7	1	0	9
1	LLOYD SORENSEN, Morg	4	0	1	1	-.1000	0	0	0	0	3	19	0	0	0	0
2	HANNEMANN, Heather	1	0	0	0	.000	0	0	0	0	0	0	0	0	0	0
10	PHILLIPS, Camilla	1	1	1	3	.000	0	0	1	0	0	0	0	0	0	1
16	LAU, Stephanie	1	0	0	0	.000	0	0	0	0	0	0	0	0	0	0
20	SPEREDON THURSTON, Ca	4	9	2	25	.280	0	0	0	0	1	1	3	0	1	11
Totals		4	47	28	146	.130	47	4	6	8	51	2	20	2	3	63

Team Attack By Set

Set	K	E	TA	Pct	Sideout	Pct
1	13	7	28	.214	14-24	58%
2	13	4	47	.191	10-16	62%
3	14	5	35	.257	14-25	56%
4	7	12	36	-.139	9-25	36%

TOTAL TEAM BLOCKS: 12.0

2009 Box Scores

2009 BYU Women's Volleyball

Match 5: Cal Poly @ BYU

Match 6: Weber State @ BYU

Volleyball Box Score
BYU Cougars
Cal Poly vs BYU Cougars (Sep 04, 2009 at Provo, Utah)

Volleyball Box Score
The Automated ScoreBook
Weber State vs BYU Cougars (Sep 05, 2009 at Provo, Utah)

#	Cal Poly	S	Attack			Pct	Ast	Serve			RE	Dig	Block			BHE	Pt
			K	E	TA			SA	SE	RE			BS	BA	BE		
1	Olowolafe, Dominique	5	10	5	28	.179	0	0	0	0	0	0	0	0	0	12	
4	Smith, Katie	5	0	2	6	-.333	1	2	3	0	6	0	0	0	0	2	
6	Pon, Molly	5	13	7	31	.194	0	0	0	1	2	0	0	0	0	13	
8	Keddy, Jennifer	2	0	1	3	-.333	0	0	0	0	0	0	0	2	0	0	
14	Keanini, Anueha	5	0	1	1	-1.000	15	0	2	0	3	0	1	0	0	0	
21	Franks, Holly	5	16	10	40	.150	7	0	4	0	8	1	5	1	0	19	
2	Mort, Alison	5	1	0	1	1.000	1	1	0	2	15	0	0	0	0	2	
3	Fithian, Hailey	4	2	0	4	.500	37	0	1	0	7	0	1	0	1	2	
5	McConnell, Megan	5	12	3	25	.360	0	0	0	0	5	0	2	0	0	13	
11	Law, Lauren	5	0	0	2	-.000	0	0	0	1	11	0	0	0	0	0	
15	Santos, Anicia	5	9	2	17	.412	0	2	1	0	2	0	4	0	0	13	
Totals		5	63	31	158	.203	61	5	11	4	59	1	18	3	1	78	

#	Weber State	S	Attack			Pct	Ast	Serve			RE	Dig	Block			BH	Pt
			K	E	TA			SA	SE	RE			BS	BA	BE		
1	BAIR, Chelsea	3	10	7	21	.143	0	0	1	0	4	0	1	0	0	0	
5	JONES, Emily	3	2	1	6	.167	0	0	1	0	1	0	0	2	1	0	
6	TAYLOR, Jocilyn	3	0	1	2	-.500	14	1	3	0	3	0	0	2	0	0	
10	LEGGAT, Jenna	3	5	4	12	.083	0	0	2	0	2	0	2	0	2	1	
11	FACKRELL, Amy	3	10	1	15	.600	0	1	3	0	0	0	0	2	0	1	
13	ANDERSON, Caitlyn	3	7	7	20	.000	0	2	1	6	0	0	0	0	0	0	
2	LISSINNA, Kim	3	0	0	2	-.000	13	0	0	0	0	0	0	0	0	0	
4	KAP, Mikelle	3	0	0	1	-.000	1	1	3	3	6	0	0	0	0	0	
7	PENROD, Caitlin	2	0	0	0	-.000	4	0	0	0	0	0	0	1	0	0	
8	NOBLE, Carissa	1	0	0	0	-.000	0	0	0	0	0	0	0	0	0	0	
Totals		3	34	21	79	.165	32	3	14	5	21	0	8	3	2	1	

Team Attack By Set

Set	K	E	TA	Pct	Sideout	Pct
1	10	4	21	.286	14-25	56%
2	10	11	44	-.023	12-24	50%
3	15	9	37	.162	11-23	47%
4	17	4	36	.361	12-16	75%
5	11	3	20	.400	10-14	71%

TOTAL TEAM BLOCKS: 10.0

SET SCORES

	1	2	3	4	5	Team Records:
Cal Poly (2)	18	22	25	25	13	0-5
BYU Cougars (3)	25	25	22	16	15	3-2

Team Attack By Set

Set	K	E	TA	Pct
1	13	7	27	.222
2	10	8	30	.067
3	11	6	22	.227

TOTAL TEAM BLOCKS: 4.0

SET SCORES

	1	2	3	Team Records:
Weber State (0)	19	20	17	1-4
BYU Cougars (3)	25	25	25	4-2

#	BYU Cougars	S	Attack			Pct	Ast	Serve			RE	Dig	Block			BHE	Pt
			K	E	TA			SA	SE	RE			BS	BA	BE		
6	GOODSELL, Chelsea	5	0	2	5	-.400	2	1	2	1	7	0	0	0	0	1	
9	ROGERS, Kiana	5	3	1	7	.286	41	1	1	0	7	0	3	0	0	5	
11	LAKE WRIGHT, Melissa	5	0	0	1	-.000	3	0	1	1	14	0	0	0	0	0	
12	WALKER, Kayla	5	22	6	51	.314	0	0	0	0	7	1	7	0	0	26	
14	CARPENTER, Christie	5	7	5	17	.118	1	0	0	0	5	0	6	2	0	10	
15	WARNER, Nicole	5	8	5	24	.125	0	0	2	0	0	0	5	2	0	10	
1	LLOYD SORENSEN, Morg	5	0	0	0	-.000	4	2	1	0	2	11	0	0	0	2	
7	MEASOM, Christina	5	7	6	27	.037	1	0	0	0	0	0	1	1	0	7	
10	PHILLIPS, Camilla	2	1	0	1	1.000	0	0	0	0	0	1	0	1	0	1	
20	SPEREDON THURSTON, Ca	5	8	2	18	.333	1	0	0	1	1	0	2	2	0	9	
Totals		5	56	27	151	.192	53	4	7	5	52	1	25	7	0	73	

#	BYU Cougars	S	Attack			Pct	Ast	Serve			RE	Dig	Block			BH	Pt
			K	E	TA			SA	SE	RE			BS	BA	BE		
6	GOODSELL, Chelsea	3	0	0	0	-.000	1	0	1	1	3	0	0	0	0	0	
9	ROGERS, Kiana	3	2	0	4	.500	23	1	0	0	4	0	4	0	1	3	
11	LAKE WRIGHT, Melissa	3	0	0	1	-.000	1	0	0	1	2	0	0	0	0	0	
12	WALKER, Kayla	3	9	3	20	.300	0	0	0	1	3	0	1	0	0	0	
14	CARPENTER, Christie	3	5	4	13	.077	0	3	2	0	5	1	3	0	0	0	
15	WARNER, Nicole	3	3	2	10	.100	0	0	0	0	1	1	2	0	0	0	
1	LLOYD SORENSEN, Morg	3	0	0	0	-.000	2	1	0	1	0	1	0	0	0	1	
7	MEASOM, Christina	3	5	2	8	-.375	0	0	0	0	2	0	0	0	0	0	
20	SPEREDON THURSTON, Ca	3	7	1	12	.500	0	0	0	0	0	0	0	0	0	0	
Totals		3	31	12	68	.279	27	5	4	3	21	2	10	0	2	1	

Team Attack By Set

Set	K	E	TA	Pct	Sideout	Pct
1	15	4	25	.440	14-18	77%
2	12	10	39	.051	13-23	56%
3	7	5	29	.069	10-24	41%
4	11	6	39	.128	12-25	47%
5	11	2	19	.474	11-14	78%

TOTAL TEAM BLOCKS: 13.5

Site: Provo, Utah (Smith Fieldhouse)
Date: Sep 04, 2009 Attend: 1145 Time: 2:20 pm
Referees: Maile Jewkes, Daphne Nelson, Karen Marshall

	1	2	3	4	5	Total
Tie scores	3	1	12	3	3	22
Lead changes	1	0	8	2	0	11

Team Attack By Set

Set	K	E	TA	Pct
1	11	4	21	.333
2	8	5	26	.115
3	12	3	21	.429

TOTAL TEAM BLOCKS: 7.0

Site: Provo, Utah (Smith Fieldhouse)
Date: Sep 05, 2009 Attend: Time: 1h 12m
Referees: Tom Given, Terri Jackson, Karen Marshall

Match 7: No. 23 Kansas State @ BYU

Match 8: BYU vs. No. 8 UCLA

Volleyball Box Score
BYU Cougars
#23 Kansas State vs BYU Cougars (Sep 05, 2009 at Provo, Utah)

Volleyball Box Score
BYU Cougar Volleyball 2009
BYU Cougars vs #8 UCLA (Sep 10, 2009 at Lincoln, NE)

#	Kansas State	S	Attack			Pct	Ast	Serve			RE	Dig	Block			BH	Pt
			K	E	TA			SA	SE	RE			BS	BA	BE		
1	Donahue, Caitlyn	5	15	5	41	.244	0	2	3	1	21	0	1	1	0	17	
5	Ludwig, Kathleen	5	11	6	30	.167	0	3	2	0	10	0	4	1	0	16	
6	Fay, Abby	5	0	0	0	-.000	0	1	0	0	9	0	0	0	0	1	
7	Pacheco, Soriana	5	1	0	7	.143	54	2	1	0	8	4	1	0	0	5	
14	Chipman, Kelsey	5	19	4	37	.405	1	0	1	0	7	0	6	2	0	22	
16	Allison, Sarah	5	4	1	10	.300	3	0	0	0	0	3	0	0	0	5	
2	Mathewson, Lauren	5	0	0	0	-.000	2	0	3	3	22	0	0	0	0	0	
10	Horton, Audrey	1	0	0	0	-.000	0	0	0	0	0	0	2	0	0	1	
11	Grot, Izabela	1	0	0	1	-.000	0	0	0	0	0	0	0	0	0	0	
12	Chisholm, JuliAnne	5	15	12	61	.049	1	0	0	1	5	0	2	0	0	16	
Totals		5	65	28	187	.198	61	8	10	5	82	0	22	5	0	84	

#	BYU Cougars	S	Attack			Pct	Ast	Serve			RE	Dig	Block			BHE	Pt
			K	E	TA			SA	SE	RE			BS	BA	BE		
6	GOODSELL, Chelsea	4	0	0	0	-.000	0	0	1	1	6	0	0	0	0	0	
9	ROGERS, Kiana	4	1	0	5	.200	23	0	1	0	8	0	4	0	1	3	
11	LAKE WRIGHT, Melissa	4	0	0	0	-.000	0	0	0	0	7	0	0	0	0	0	
12	WALKER, Kayla	4	15	8	51	.137	0	1	1	1	4	0	5	0	0	18	
14	CARPENTER, Christie	4	4	4	21	.000	0	0	2	0	1	0	7	0	0	7	
15	WARNER, Nicole	4	0	2	14	-.143	0	1	1	0	1	0	7	2	0	4	
1	LLOYD SORENSEN, Morg	4	0	1	2	-.500	0	0	0	1	1	1	0	0	0	0	
2	HANNEMANN, Heather	2	0	0	1	-.000	1	0	0	0	0	0	0	1	0	0	
7	MEASOM, Christina	4	6	4	22	.091	0	0	0	0	0	0	5	0	0	8	
10	PHILLIPS, Camilla	1	0	1	5	-.200	0	0	0	0	2	0	0	0	0	0	
20	SPEREDON THURSTON, Ca	4	3	2	25	.040	0	0	0	0	2	0	3	0	1	4	
Totals		4	29	22	146	.048	24	2	7	3	42	0	32	2	2	47	

Team Attack By Set

Set	K	E	TA	Pct	Sideout	Pct
1	12	6	34	.176	10-21	47%
2	16	6	48	.208	15-25	60%
3	18	5	38	.342	13-19	68%
4	11	7	40	.100	12-25	47%
5	8	4	27	.148	7-11	63%

TOTAL TEAM BLOCKS: 11.0

SET SCORES

	1	2	3	4	5	Team Records:
Kansas State (3)	25	22	25	17	15	4-2

2009 Box Scores

Match 9: BYU @ No. 5 Nebraska

Volleyball Box Score

BYU Cougar Volleyball 2009

BYU Cougars vs #5 Nebraska (Sep 11, 2009 at Lincoln, NE)

#	BYU Cougars	S	Attack				Serve			Block				Pt	
			K	E	TA	Pct	Ast	SA	SE	RE	Dig	BS	BA		BE
7	MEASOM, Christina	4	12	3	22	.409	0	0	3	0	0	2	0	0	13
9	ROGERS, Kiana	4	1	1	6	.000	39	0	1	0	10	1	1	0	2
11	LAKE WRIGHT, Melissa	4	0	0	0	.000	2	0	1	1	14	0	0	0	0
12	WALKER, Kayla	4	14	9	43	.116	1	0	0	1	6	4	0	0	16
14	CARPENTER, Christie	4	8	3	23	.217	0	0	0	0	0	0	0	0	8
15	WARNER, Nicole	4	6	1	13	.385	0	0	0	0	1	0	5	0	8
1	LLOYD SORENSEN, Morg	4	0	0	3	.000	0	1	1	3	3	0	0	0	1
2	HANNEMANN, Heather	1	0	0	0	.000	0	0	0	0	0	0	0	0	1
6	GOODSELL, Chelsea	4	0	1	1	-.000	2	1	1	1	13	0	0	0	1
20	SPEREDON THURSTON, Ca	4	7	1	20	.300	0	0	0	2	2	0	2	0	8
Totals		4	48	19	131	.221	44	2	7	6	49	1	14	0	58

Team Attack By Set

Set	K	E	TA	Pct	Sideout	Pct
1	18	1	25	.680	15-19	78%
2	14	6	30	.267	15-24	62%
3	6	5	40	.025	10-25	40%
4	10	7	36	.083	15-24	62%

TOTAL TEAM BLOCKS: 8.0

SET SCORES	1	2	3	4	Team Records:
BYU Cougars (1)	25	21	10	21	4-5
Nebraska (3)	18	25	25	25	7-1

#	Nebraska	S	Attack				Serve			Block				Pt	
			K	E	TA	Pct	Ast	SA	SE	RE	Dig	BS	BA		BE
1	Anderson, Sydney	4	7	0	9	.778	49	0	1	0	10	0	1	0	7
4	Licht, Lindsey	4	7	4	19	.158	0	0	0	0	0	4	0	1	0
6	Wilberger, Jordan	4	4	2	10	.200	0	0	0	1	0	0	1	1	4
8	Delano, Brooke	4	12	2	20	.500	0	0	0	0	3	0	5	0	14
19	Mueller, Tara	4	13	6	30	.233	3	3	1	0	11	1	1	0	17
44	Werth, Hannah	4	12	4	31	.258	2	0	2	1	7	1	1	0	13
2	Banwarth, Kayla	4	0	0	1	.000	4	2	1	0	20	0	0	0	2
7	Mancuso, Gina	4	5	2	16	.188	1	1	2	0	6	0	0	0	6
Totals		4	60	20	136	.294	59	6	7	2	57	2	12	2	74

Team Attack By Set

Set	K	E	TA	Pct	Sideout	Pct
1	13	4	26	.346	14-24	58%
2	17	6	32	.344	16-22	72%
3	16	3	38	.342	10-10	100%
4	14	7	40	.175	16-22	72%

TOTAL TEAM BLOCKS: 8.0

Site: Lincoln, NE (NU Coliseum)
Date: Sep 11, 2009 Attend: 4124 Time: 1:50
Referees: Gary Houghton, Joan Powell

	1	2	3	4	Total
Tie scores	0	4	0	8	12
Lead changes	0	0	0	4	4

2009 BYU Women's Volleyball

Match 10: BYU vs. Virginia

Volleyball Box Score

BYU Cougar Volleyball 2009

BYU Cougars vs Virginia (Sep 12, 2009 at Lincoln, NE)

#	BYU Cougars	S	Attack				Serve			Block				Pt	
			K	E	TA	Pct	Ast	SA	SE	RE	Dig	BS	BA		BE
7	MEASOM, Christina	4	12	4	27	.296	0	1	3	0	1	0	4	0	15
9	ROGERS, Kiana	4	1	1	7	.000	41	1	2	0	11	0	2	0	3
11	LAKE WRIGHT, Melissa	4	0	0	2	.000	2	3	0	2	11	0	0	0	3
12	WALKER, Kayla	4	17	7	48	.208	0	0	1	0	9	0	1	0	17
14	CARPENTER, Christie	4	6	7	22	-.045	0	0	0	0	0	0	2	0	7
15	WARNER, Nicole	4	7	2	20	.250	1	0	2	0	2	0	3	1	8
1	LLOYD SORENSEN, Morg	4	0	1	3	-.333	2	0	1	1	21	0	0	0	0
2	HANNEMANN, Heather	1	0	0	0	.000	3	0	1	0	0	0	0	0	0
6	GOODSELL, Chelsea	4	0	0	2	.000	0	2	1	18	0	0	0	0	0
10	PHILLIPS, Camilla	2	1	2	7	-.143	0	0	0	0	0	0	0	0	1
17	HONKA, Courtney	1	0	0	0	.000	0	0	0	0	0	0	0	0	0
20	SPEREDON THURSTON, Ca	4	7	6	27	.037	0	0	0	1	2	0	3	0	8
Totals		4	51	30	165	.127	49	5	12	5	75	0	14	2	63

Team Attack By Set

Set	K	E	TA	Pct	Sideout	Pct
1	9	5	45	.089	12-25	47%
2	17	14	56	.054	15-28	53%
3	17	3	35	.400	15-19	78%
4	8	8	29	.000	12-24	50%

TOTAL TEAM BLOCKS: 7.0

SET SCORES	1	2	3	4	Team Records:
BYU Cougars (1)	15	27	25	17	4-6
Virginia (3)	25	29	18	25	5-4

#	Virginia	S	Attack				Serve			Block				Pt	
			K	E	TA	Pct	Ast	SA	SE	RE	Dig	BS	BA		BE
2	Rachel Gray	4	4	0	12	.333	35	0	1	0	9	0	6	0	7
4	Lauren Dickson	4	16	4	44	.273	2	0	1	1	13	3	0	2	19
8	Sydney Hill	4	7	2	23	.217	0	0	0	0	2	0	4	0	9
11	Simone Asque	4	12	9	39	.077	1	1	0	1	13	0	3	0	14
16	Hilary Trebels	3	1	1	5	.000	1	1	1	0	2	1	2	0	4
17	Tobi Farrar	4	5	2	16	.188	0	0	0	0	1	0	3	0	6
3	Kendahl Voelker	1	0	0	1	.000	0	0	0	0	0	0	0	0	0
7	AJ Cushman	4	0	0	0	.000	6	2	1	1	26	0	0	0	2
12	Brittani Rendina	4	0	0	1	.000	1	1	0	2	8	0	0	0	1
22	Jessica O'Shoney	3	3	2	7	.143	0	0	1	0	3	0	5	0	5
Totals		4	48	21	149	.181	46	5	5	5	77	4	23	2	68

Team Attack By Set

Set	K	E	TA	Pct	Sideout	Pct
1	18	3	44	.341	12-15	80%
2	9	8	46	.022	16-28	57%
3	10	5	36	.139	14-24	58%
4	11	5	23	.261	13-18	72%

TOTAL TEAM BLOCKS: 15.5

Site: Lincoln, NE (NU Coliseum)
Date: Sep 12, 2009 Attend: 244 Time: 1:55
Referees: Gary Houghton, Joan Powell
Illegal sub for LVA resulting in a loss of point awarded point to BYU.

	1	2	3	4	Total
Tie scores	2	8	3	2	15
Lead changes	0	3	2	0	5

Match 11: SDSU @ BYU

Volleyball Box Score

BYU Cougar Volleyball 2009

SDSU Aztecs vs BYU Cougars (Sep 17, 2009 at BYU PROVO UT)

#	SDSU Aztecs	S	Attack				Serve			Block				Pt	
			K	E	TA	Pct	Ast	SA	SE	RE	Dig	BS	BA		BE
5	HANNASCH, Andrea	5	7	2	24	.208	0	4	0	0	3	0	5	0	13
2	PEARSON, Pajie	5	7	8	20	.050	0	0	0	0	1	0	1	0	7
3	SALISBURY, Lauren	5	13	2	24	.458	1	0	0	0	0	0	1	1	13
5	VAN ORDEN, Lauren	5	6	0	10	.600	47	2	2	0	11	0	0	2	8
8	SEXTON, Kylee	5	15	10	51	.098	0	0	0	1	5	1	2	0	17
10	MANASCO, Kelsey	4	5	5	25	.000	1	1	0	3	5	0	3	0	7
4	MCMILLAN, Caitlin	5	1	1	6	.000	1	0	2	0	6	0	0	0	1
6	EVANS, Hannah	2	3	2	11	.091	0	0	0	1	3	0	0	0	3
13	LAMPHIER, Courtney	5	0	0	0	.000	1	0	0	1	8	0	0	0	0
17	JACKELS, Kristi	5	0	0	0	.000	4	1	1	0	23	0	0	0	1
Totals		5	57	30	171	.158	55	8	5	6	65	1	12	3	72

Team Attack By Set

Set	K	E	TA	Pct	Sideout	Pct
1	7	9	31	-.065	9-24	37%
2	15	6	47	.191	14-22	63%
3	15	2	32	.406	17-24	70%
4	17	7	40	.250	15-25	60%
5	3	6	21	-.143	5-14	35%

TOTAL TEAM BLOCKS: 7.0

SET SCORES	1	2	3	4	5	Team Records:
SDSU Aztecs (2)	19	25	26	22	7	4-5, 0-1
BYU Cougars (3)	25	21	24	25	15	5-6, 1-0

#	BYU Cougars	S	Attack				Serve			Block				Pt	
			K	E	TA	Pct	Ast	SA	SE	RE	Dig	BS	BA		BE
7	MEASOM, Christina	5	8	5	26	.115	2	0	1	1	1	0	8	1	12
9	ROGERS, Kiana	5	4	2	8	.250	55	0	1	0	11	0	6	1	7
11	LAKE WRIGHT, Melissa	5	0	0	2	.000	5	1	1	0	18	0	0	0	1
12	WALKER, Kayla	5	32	3	58	.500	0	1	1	1	12	0	2	1	34
14	CARPENTER, Christie	3	2	2	11	.000	0	0	1	1	1	0	1	0	2
15	WARNER, Nicole	5	8	3	21	.238	0	1	2	0	2	0	5	1	11
1	LLOYD SORENSEN, Morg	5	0	0	1	.000	0	1	2	0	22	0	0	0	1
6	GOODSELL, Chelsea	5	0	0	0	.000	1	2	1	1	8	0	0	0	2
10	PHILLIPS, Camilla	3	0	2</											

2009 Box Scores

2009 BYU Women's Volleyball

Match 13: BYU @ Utah

Volleyball Box Score BYU Cougar Volleyball 2009 BYU Cougars vs Utah (Sep 25, 2009 at Salt Lake City, Utah)

##	BYU Cougars	Attack				Ast	Serve			Block				Pt	
		S	K	E	TA		Pct	SA	SE	RE	Dig	BS	BA		BE
7	MEASOM, Christina	5	7	4	32	.094	0	0	0	3	0	11	0	1	12
9	ROGERS, Kiana	5	5	2	9	.333	41	2	2	0	6	2	5	1	11
11	LAKE WRIGHT, Melissa	5	0	0	1	.000	2	0	1	0	15	0	0	0	0
12	WALKER, Kayla	5	19	13	58	.103	1	0	0	1	11	1	4	0	22
14	CARPENTER, Christie	5	7	7	30	.000	0	0	0	4	1	1	0	0	10
15	WARNER, Nicole	5	6	3	18	.167	1	0	2	0	1	2	4	0	8
1	LLOYD SORENSEN, Morg	5	0	0	1	.000	1	0	2	2	21	0	0	0	0
6	GOODSELL, Chelsea	5	0	0	1	.000	0	2	3	2	9	0	0	0	2
10	PHILLIPS, Camilla	5	8	4	21	.190	0	0	0	1	1	0	6	0	11
16	LAU, Stephanie	1	0	0	1	.000	0	0	0	0	0	0	0	0	0
Totals		5	52	33	172	.110	46	4	10	6	71	6	31	1	77

Team Attack By Set						
Set	K	E	TA	Pct	Sideout	Pct
1	10	6	31	.129	14-18	77%
2	8	10	38	.053	10-25	40%
3	13	5	43	.186	15-27	55%
4	14	9	42	.119	17-31	54%
5	7	3	18	.222	10-15	66%

TOTAL TEAM BLOCKS: 21.5

SET SCORES		1	2	3	4	5	Team Records:
BYU Cougars (2)		25	19	29	29	10	6-7, 2-1 MWC
Utah (3)		19	25	27	31	15	9-5, 3-0 MWC

##	Utah	Attack				Ast	Serve			Block				Pt	
		S	K	E	TA		Pct	SA	SE	RE	Dig	BS	BA		BE
6	SANDBERG, Chelsey	5	3	3	14	.000	1	1	3	0	4	1	4	0	7
9	KILLPACK, Danielle	5	3	5	11	.182	0	0	0	0	0	0	9	0	7
10	BARTKOWIAK, Karolina	5	22	9	39	.333	0	1	4	0	17	0	4	0	25
13	SILVA, Cinthia	5	14	10	42	.095	1	1	2	3	10	0	6	1	18
14	SIMMONS, Abby	5	0	0	0	.000	31	0	1	0	12	0	0	0	0
16	HIBBERT, Sarah	5	14	12	62	.032	0	0	0	0	8	0	2	0	15
2	NEELEY, Stephanie	5	0	0	1	.000	27	1	0	0	7	0	0	0	1
4	CRUMP, Corinne	3	0	0	1	.000	0	1	2	0	0	0	0	0	1
7	LANTING, Jennifer	5	9	4	21	.238	0	0	0	0	0	4	0	0	11
11	FISHER, Keisha	5	0	0	2	.000	2	1	0	1	18	0	0	0	1
Totals		5	65	43	193	.114	62	6	12	4	76	1	29	1	86

Team Attack By Set						
Set	K	E	TA	Pct	Sideout	Pct
1	12	12	39	.000	14-25	56%
2	9	6	34	.088	10-19	52%
3	18	12	55	.109	15-29	51%
4	18	11	45	.156	17-29	58%
5	8	2	20	.300	10-10	100%

TOTAL TEAM BLOCKS: 15.5

Site: Salt Lake City, Utah (Crimson Court)
Date: Sep 25, 2009 Attend: 1747 Time: 2:12
Referees: Patricia Malta, Maile Jewkes

		1	2	3	4	5	Total
Tie scores		5	0	14	11	1	31
Lead changes		1	0	6	8	0	15

Match 14: NDSU @ BYU

Volleyball Box Score BYU Cougar Volleyball 2009 NDSU bison vs BYU Cougars (Sep 29, 2009 at BYU PROVO UT)

##	NDSU bison	Attack				Ast	Serve			Block				Pt	
		S	K	E	TA		Pct	SA	SE	RE	Dig	BS	BA		BE
2	Brooke VandenBergh	3	11	6	39	.128	0	0	1	0	10	0	2	1	0
3	Jennifer Lopez	3	1	0	5	.200	34	1	0	0	2	0	3	1	3
5	Lauren McLaughlin	3	8	7	33	.030	0	0	0	0	2	1	0	0	9
9	Chrissy Knuth	3	9	5	22	.182	0	0	0	0	3	1	2	1	0
12	Megan Lambertson	2	1	0	6	.167	0	0	1	0	0	0	1	0	1
13	Jocelyn VerVelde	3	8	2	14	.429	0	0	0	0	2	0	1	0	8
1	Kelly Lopez	3	0	0	0	.000	3	1	1	0	14	0	0	0	1
4	Janna Deyle	2	1	1	4	.000	0	0	0	0	4	0	3	0	2
6	Abbey Perez	3	0	0	0	.000	0	0	2	1	10	0	0	0	0
8	Mattie Johnson	1	0	0	0	.000	0	0	0	0	0	0	0	0	0
11	Andrea Henning	3	0	0	0	.000	1	0	2	0	5	0	0	0	0
Totals		3	39	21	123	.146	38	2	7	1	52	2	12	3	49

Team Attack By Set						
Set	K	E	TA	Pct	Sideout	Pct
1	16	2	40	.350	12-24	50%
2	12	11	46	.022	14-26	53%
3	11	8	37	.081	14-25	56%

TOTAL TEAM BLOCKS: 8.0

SET SCORES		1	2	3	Team Records:
NDSU bison (0)		20	24	24	10-3,6-0 .SL
BYU Cougars (3)		25	26	26	7-7, 2-1 MWC

##	BYU Cougars	Attack				Ast	Serve			Block				Pt	
		S	K	E	TA		Pct	SA	SE	RE	Dig	BS	BA		BE
6	GOODSELL, Chelsea	3	0	0	0	.000	0	0	0	1	2	0	0	0	0
7	MEASOM, Christina	3	10	6	22	.182	0	0	0	1	0	1	0	0	10
9	ROGERS, Kiana	3	1	0	4	.250	38	0	0	0	16	0	3	0	2
11	LAKE WRIGHT, Melissa	3	0	0	3	.000	3	1	0	0	10	0	0	0	1
12	WALKER, Kayla	3	16	6	39	.256	0	0	2	1	13	0	2	0	17
15	WARNER, Nicole	3	11	1	16	.625	0	0	0	1	0	1	0	0	13
1	LLOYD SORENSEN, Morg	3	0	0	0	.000	2	1	0	0	8	0	0	0	0
10	PHILLIPS, Camilla	3	3	6	19	.158	0	0	0	1	5	0	0	0	3
14	CARPENTER, Christie	3	4	1	18	.167	0	0	0	0	1	0	1	1	4
16	LAU, Stephanie	2	1	2	9	.111	0	0	0	1	0	0	0	0	1
Totals		3	46	22	130	.185	43	1	3	2	58	0	12	1	53

Team Attack By Set						
Set	K	E	TA	Pct	Sideout	Pct
1	20	4	43	.372	13-21	61%
2	13	8	43	.116	14-24	58%
3	13	10	44	.068	15-25	60%

TOTAL TEAM BLOCKS: 6.0

Site: BYU PROVO UT (ELAINE MICHAELIS)
Date: Sep 29, 2009 Attend: 819 Time: 1H 25M
Referees: MAILE NELSON, MIKE FARISH, KAREN MARSHALL

		1	2	3	Total
Tie scores		8	8	6	22
Lead changes		5	1	5	11

Match 15: BYU @ UNLV

Volleyball Box Score BYU Cougar Volleyball 2009 BYU Cougars vs LV (10-03-09 at Las Vegas, Nev.)

##	BYU Cougars	Attack				Ast	Serve			Block				Pt	
		S	K	E	TA		Pct	SA	SE	RE	Dig	BS	BA		BE
7	MEASOM, Christina	3	6	3	15	.200	0	0	0	0	0	7	0	1	9
9	ROGERS, Kiana	3	1	0	1	.000	30	1	1	0	9	0	4	0	1
10	PHILLIPS, Camilla	3	6	3	19	.158	0	0	0	0	1	0	2	0	7
11	LAKE WRIGHT, Melissa	3	0	0	0	.000	1	0	2	0	6	0	0	0	0
12	WALKER, Kayla	3	14	5	39	.231	0	0	0	1	9	2	5	0	18
15	WARNER, Nicole	3	5	2	11	.273	0	0	0	0	2	0	4	1	7
1	LLOYD SORENSEN, Morg	3	0	1	1	.000	3	0	2	0	10	0	0	0	0
2	HANNEMANN, Heather	1	0	0	0	.000	0	0	0	0	0	0	0	0	0
6	GOODSELL, Chelsea	3	0	0	0	.000	1	0	1	0	4	0	0	0	0
14	CARPENTER, Christie	3	6	2	17	.235	0	0	0	0	0	0	0	0	6
Totals		3	38	16	103	.214	35	1	7	0	41	2	2	2	52

Team Attack By Set						
Set	K	E	TA	Pct	Sideout	Pct
1	9	5	33	.121	12-18	66%
2	12	7	37	.135	10-17	58%
3	17	4	33	.394	16-22	72%

TOTAL TEAM BLOCKS: 13.0

SET SCORES		1	2	3	Team Records:
BYU Cougars (3)		25	25	25	8-7 (3-1 MWC)
LV (0)		17	17	21	3-10 (2-4 MWC)

##	LV	Attack				Ast	Serve			Block				Pt
		S	K	E	TA		Pct	SA	SE	RE	Dig	BS	BA	

2009 Box Scores

Match 17: TCU @ BYU

Volleyball Box Score
BYU Cougar Volleyball 2009
TCU vs BYU Cougars (Oct 10, 2009 at Provo, Utah)

#	TCU	S	Attack				Serve			Block				Pt		
			K	E	TA	Pct	SA	SE	RE	Dig	BS	BA	BE		BHE	
2	EDWARDS, Kourtney	3	12	4	30	.267	0	0	0	1	1	2	2	0	14	
5	HESTER, Kristen	3	6	1	11	.455	1	0	0	1	0	0	0	0	6	
7	MUNCE, Megan	3	7	1	12	.500	39	0	3	0	7	0	2	0	1	
8	HUDSON, Christy	3	10	3	26	.269	0	0	0	4	1	0	0	0	11	
10	HESTER, Irene	3	7	3	24	.167	2	0	2	0	6	0	0	0	7	
17	OTTO, Lauren	3	8	2	23	.261	2	0	1	1	13	1	0	0	9	
1	BLACKWOOD, Katelyn	3	0	0	0	.000	1	0	1	1	12	0	0	0	0	
3	PONT, Kylie	1	0	0	0	.000	0	0	0	0	0	0	0	0	0	
12	HORIO, Meghan	3	0	0	0	.000	3	1	1	1	3	0	0	0	1	
31	HERNANDEZ, Victoria	1	0	0	0	.000	0	0	0	0	0	0	0	0	0	
Totals		3	50	14	126	.286	48	1	8	3	47	3	4	2	1	56

Team Attack By Set

Set	K	E	TA	Pct	Sideout	Pct
1	16	5	43	.256	17-25	68%
2	17	5	44	.273	14-24	58%
3	17	4	39	.333	14-22	63%

SET SCORES

TCU (3)	27	25	25
BYU Cougars (0)	25	23	22

TOTAL TEAM BLOCKS: 5.0

1	2	3	Team Records:
27	25	25	16-5, 5-2 MWC
25	23	22	9-8, 4-2 MWC

#	BYU Cougars	S	Attack				Serve			Block				Pt		
			K	E	TA	Pct	SA	SE	RE	Dig	BS	BA	BE		BHE	
7	MEASOM, Christina	3	10	2	27	.296	0	0	0	4	1	2	1	0	12	
8	BOAZ, Marisa	3	2	2	8	.000	0	0	0	0	0	0	1	1	0	
9	ROGERS, Kiana	3	1	1	6	.000	35	1	1	0	7	0	2	0	3	
10	PHILLIPS, Camilla	3	5	2	17	.176	1	0	0	0	2	0	2	0	1	
14	CARPENTER, Christie	3	15	6	41	.220	0	0	1	0	10	0	2	1	0	
15	WARNER, Nicole	3	10	5	23	.217	1	0	1	0	3	0	6	0	13	
1	LLOYD SORENSEN, Morg	3	0	0	0	.000	1	1	1	0	13	0	0	0	1	
6	GOODSELL, Chelsea	3	0	0	0	.000	1	1	0	1	2	0	0	0	1	
11	LAKE WRIGHT, Melissa	3	0	0	0	.000	2	0	1	0	11	0	0	0	0	
Totals		3	43	18	123	.203	40	3	5	1	52	1	15	3	2	54

Team Attack By Set

Set	K	E	TA	Pct	Sideout	Pct
1	18	7	49	.229	17-27	62%
2	12	5	38	.184	13-24	54%
3	13	6	37	.189	14-25	56%

Site: Provo, Utah (Smith Fieldhouse)
Date: Oct 10, 2009 Attend: 1027 Time: 1h:31m
Referees: Jesse Martinez, Mike Farish, Chelsea Nita

1	2	3	Total
14	2	1	17
3	0	0	3

2009 BYU Women's Volleyball

Match 18: BYU @ Colorado St.

Volleyball Box Score
BYU Cougar Volleyball 2009
BYU Cougars vs Colorado State (Oct 15, 2009 at Fort Collins, Colo.)

#	BYU Cougars	S	Attack				Serve			Block				Pt		
			K	E	TA	Pct	SA	SE	RE	Dig	BS	BA	BE		BHE	
6	GOODSELL, Chelsea	2	0	0	0	.000	0	0	1	0	1	0	0	0	0	
8	BOAZ, Marisa	3	3	3	9	.000	0	0	0	0	0	0	0	0	4	
9	ROGERS, Kiana	3	0	0	4	.000	26	0	0	0	7	0	1	0	0	
11	LAKE WRIGHT, Melissa	3	0	0	2	.000	0	0	2	0	9	0	0	0	0	
14	CARPENTER, Christie	3	8	7	38	.026	0	0	2	0	6	0	0	1	0	
15	WARNER, Nicole	3	9	1	12	.667	0	0	1	0	0	0	2	0	10	
1	LLOYD SORENSEN, Morg	3	0	0	1	.000	2	1	3	0	10	0	0	0	1	
7	MEASOM, Christina	3	5	6	25	-.040	0	1	0	0	0	0	0	1	6	
10	PHILLIPS, Camilla	3	3	2	11	.091	0	0	0	2	0	0	3	0	4	
Totals		3	28	19	102	.088	28	2	9	2	33	0	8	3	0	34

Team Attack By Set

Set	K	E	TA	Pct	Sideout	Pct
1	9	9	38	.000	12-25	47%
2	10	7	37	.081	11-24	45%
3	9	3	27	.222	14-25	56%

SET SCORES

BYU Cougars (0)	15	16	21	9-9, 4-3 MWC
Colorado State (3)	25	25	25	15-3, 7-0 MWC

TOTAL TEAM BLOCKS: 4.0

#	Colorado State	S	Attack				Serve			Block				Pt		
			K	E	TA	Pct	SA	SE	RE	Dig	BS	BA	BE		BHE	
2	CRANSTON, Dana	3	0	0	0	.000	1	0	0	0	8	0	0	0	0	
5	PLOURDE, Megan	3	4	1	10	.300	1	0	0	0	0	2	0	0	5	
8	SANDERS, Evan	3	3	0	4	.750	35	0	2	0	7	0	3	0	1	
10	DAVISSON, Jacque	3	8	4	28	.143	0	0	1	0	11	0	1	0	8	
11	NELSON, Tessa	3	10	0	15	.667	0	2	1	0	1	0	6	0	15	
13	MINCH, Danielle	3	9	6	25	.120	0	0	0	0	3	1	2	0	11	
4	STEFFAN, Katelyn	3	7	2	12	.417	2	0	1	0	4	0	2	0	8	
6	BATTEN, Katelyn	3	0	0	0	.000	0	0	1	1	16	0	0	0	0	
9	KOENNING, Emily	1	0	0	0	.000	0	0	1	0	0	0	0	0	0	
16	HEMMINGS, Audrey	3	0	0	1	.000	0	0	1	0	4	0	0	0	0	
Team											1					
Totals		3	41	13	95	.295	39	2	8	2	54	1	16	0	1	52

Team Attack By Set

Set	K	E	TA	Pct	Sideout	Pct
1	13	3	31	.323	12-15	80%
2	13	4	31	.290	12-17	70%
3	15	6	33	.273	14-21	66%

SET SCORES

BYU Cougars (0)	15	16	21	9-9, 4-3 MWC
Colorado State (3)	25	25	25	15-3, 7-0 MWC

TOTAL TEAM BLOCKS: 9.0

Site: Fort Collins, Colo. (Moby Arena)
Date: Oct 15, 2009 Attend: 1605 Time: 1:25
Referees: Ed Halik, Tana Martin

1	2	3	Total
0	0	4	4
0	0	1	1

Match 19: BYU @ Wyoming

Volleyball Box Score
BYU Cougar Volleyball 2009
BYU Cougars vs Wyoming (Oct 17, 2009 at Laramie, Wyo.)

#	BYU Cougars	S	Attack				Serve			Block				Pt	
			K	E	TA	Pct	SA	SE	RE	Dig	BS	BA	BE		BHE
6	GOODSELL, Chelsea	5	0	0	0	.000	0	1	2	1	8	0	0	0	1
7	MEASOM, Christina	5	13	4	29	.310	0	0	0	0	1	2	4	0	17
9	ROGERS, Kiana	5	1	1	8	.000	45	2	2	0	8	0	5	0	5
11	LAKE WRIGHT, Melissa	5	0	0	0	.000	1	2	2	0	12	0	0	0	2
14	CARPENTER, Christie	5	21	8	56	.232	0	1	1	0	8	0	1	0	22
15	WARNER, Nicole	5	12	2	27	.370	0	0	0	0	6	0	4	0	14
1	LLOYD SORENSEN, Morg	5	0	0	0	.000	5	1	1	0	18	0	0	0	1
10	PHILLIPS, Camilla	5	5	7	23	-.087	1	0	0	0	2	0	2	0	6
16	LAU, Stephanie	5	7	6	24	.042	0	0	0	1	0	0	0	0	7
Team											1				
Totals		5	59	28	167	.186	52	7	8	3	63	2	16	0	76

Team Attack By Set

Set	K	E	TA	Pct	Sideout	Pct
1	12	5	42	.167	14-25	56%
2	16	5	42	.262	12-21	57%
3	12	10	37	.054	11-25	43%
4	12	7	31	.161	11-18	61%
5	7	1	15	.400	9-11	81%

SET SCORES

BYU Cougars (3)	23	25	22	25	15	10-9 (5-3 MWC)
Wyoming (2)	25	21	25	18	11	10-12 (1-7 MWC)

TOTAL TEAM BLOCKS: 10.0

#	Wyoming	S	Attack				Serve			Block				Pt	
			K	E	TA	Pct	SA	SE	RE	Dig	BS	BA	BE		BHE
1	BEDORE, Dani	5	3	3	12	.000	48	2	0	0	16	0	7	0	8
3	WHITNEY, Lauren	5	14	13	44	.023	0	0	0	3	5	0	0		

2009 Box Scores

Match 21: Utah Valley @ BYU

Volleyball Box Score BYU Cougar Volleyball 2009 UVU Wolverines vs BYU Cougars (Oct 27, 2009 at BYU PROVO UT)

#	UVU Wolverines	S	Attack				Pct	Ast	Serve			Block				Pts	
			K	E	TA	Pct			SA	SE	RE	Dig	BS	BA	BE		BHE
4	Dani Robison	1	0	2	2	-1.000	0	0	0	0	0	11	0	0	0	0	0
6	Kayli Broadbent	4	23	16	55	.127	1	1	5	0	8	0	1	0	0	24	
10	Jaicee Kuresa	2	2	0	2	1.000	1	0	0	0	0	0	0	0	0	2	
14	Camie Manwill	4	14	8	48	.125	5	1	0	2	6	0	3	0	0	16	
15	Sarah Clement	4	5	2	15	.200	0	0	0	0	1	3	0	0	0	7	
18	Chelsea Fa'alogo	4	9	2	13	.538	45	1	0	0	4	0	2	0	0	11	
2	Chelsey Garfield	1	0	1	3	-.333	0	0	0	0	1	0	0	0	0	0	
3	Allyce Jones	4	0	0	0	.000	1	0	2	1	15	0	0	0	0	0	
5	Lanni O'Reilly	4	0	0	0	.000	0	0	0	0	0	0	0	0	0	0	
11	Kathleen Stevens	4	0	1	2	-.500	0	0	1	1	7	0	0	0	0	0	
12	Faith Tusieseina	3	5	1	11	.364	0	0	0	0	0	0	3	0	0	6	
13	Erica Nish	4	4	2	14	.143	1	0	1	0	2	0	5	0	0	6	
Totals		4	62	35	165	.164	54	3	9	4	43	1	18	0	0	75	

Team Attack By Set

Set	K	E	TA	Pct	Sideout	Pct
1	19	11	42	.190	15-24	62%
2	18	8	48	.208	19-30	63%
3	13	5	36	.222	10-15	66%
4	12	11	39	.206	13-25	51%

TOTAL TEAM BLOCKS: 10.0

SET SCORES	1	2	3	4	Team Records:
UVU Wolverines (1)	22	28	25	23	16-8; 6-1; GWC
BYU Cougars (3)	25	30	15	25	11-10; 5-4; MWC

#	BYU Cougars	S	Attack				Pct	Ast	Serve			Block				Pts
			K	E	TA	Pct			SA	SE	RE	Dig	BS	BA	BE	
1	LLOYD SORENSEN, Morg	4	0	0	0	.000	2	2	1	1	6	0	0	0	0	2
6	GOODELL, Chelsea	4	0	0	0	.000	1	1	0	0	7	0	0	0	0	1
7	MEASOM, Christina	4	8	3	16	.312	0	0	1	0	2	0	4	1	0	10
9	ROGERS, Kiana	4	1	1	7	.000	38	0	0	0	11	0	2	1	0	2
14	CARPENTER, Christie	4	12	11	44	.023	0	1	3	0	8	0	2	0	0	14
15	WARNER, Nicole	4	4	3	17	.059	0	0	0	0	1	0	10	1	0	9
10	PHILLIPS, Camilla	4	10	6	24	.167	1	0	0	0	1	0	7	1	0	13
11	LAKE WRIGHT, Melissa	4	0	1	1	-.000	0	0	0	0	1	16	0	0	0	0
12	WALKER, Kayla	3	8	2	17	.353	1	0	0	1	0	0	1	0	0	8
20	SPEREDON THURSTON, Ca	2	3	0	7	.429	0	0	0	0	0	0	2	0	0	4
Totals		4	46	27	133	.143	43	4	5	3	52	0	28	4	0	64

Team Attack By Set

Set	K	E	TA	Pct	Sideout	Pct
1	12	1	25	.440	16-23	69%
2	17	8	52	.173	19-28	67%
3	6	10	27	.148	10-25	40%
4	11	8	29	.103	13-23	56%

TOTAL TEAM BLOCKS: 14.0

Site: BYU PROVO UT (SMITH FIELDHOUSE)
Date: Oct 27, 2009 Attend: 1245 Time: 1H 57M
Referees: MAILE JEWKES, DAPHNE NELSON, KAREN MARSHA

	1	2	3	4	Total
Tie scores	12	8	7	7	34
Lead changes	4	3	4	4	15

2009 BYU Women's Volleyball

Match 22: UNLV @ BYU

Volleyball Box Score BYU Cougar Volleyball 2009 UNLV Rebels vs BYU Cougars (Oct 29, 2009 at Provo, Utah)

#	UNLV Rebels	S	Attack				Pct	Ast	Serve			Block				Pts
			K	E	TA	Pct			SA	SE	RE	Dig	BS	BA	BE	
3	TE'O, Nile	4	0	0	0	.000	1	0	2	2	9	0	0	0	0	0
5	KEELER, Kelsey	4	15	11	42	.095	3	0	0	1	8	0	1	1	1	15
8	RICHARD, Samantha	4	4	1	8	.375	38	0	0	0	12	0	1	0	0	4
9	NOLAND, Samantha	4	2	3	8	-.125	2	0	0	0	5	0	4	0	1	4
13	JACKSON, Cursty	4	10	9	25	.040	1	0	0	0	1	0	2	1	0	11
18	GREENWOOD, Erin	4	12	1	33	.333	0	0	0	1	2	0	4	0	0	14
1	LAU HEE, Kela	4	0	0	0	.000	0	1	3	0	18	0	0	0	0	1
2	MAKIWI, Jealynn	4	0	0	0	.000	2	0	2	0	10	0	0	0	0	0
10	NEHF, Sara	4	7	5	27	.074	0	0	0	0	3	0	0	0	1	7
11	MAURER, Leah	2	1	0	4	.250	0	0	0	0	0	0	0	0	0	1
Totals		4	51	30	147	.143	47	1	7	4	68	0	12	2	3	58

Team Attack By Set

Set	K	E	TA	Pct	Sideout	Pct
1	17	4	35	.371	13-18	72%
2	10	8	39	.051	11-25	43%
3	15	8	43	.163	13-24	54%
4	9	10	30	-.033	10-25	40%

TOTAL TEAM BLOCKS: 6.0

SET SCORES	1	2	3	4	Team Records:
UNLV Rebels (1)	25	15	23	14	6-13; 4-7 MWC
BYU Cougars (3)	18	25	25	25	12-10; 6-4 MWC

#	BYU Cougars	S	Attack				Pct	Ast	Serve			Block				Pts
			K	E	TA	Pct			SA	SE	RE	Dig	BS	BA	BE	
1	LLOYD SORENSEN, Morg	4	0	0	1	.000	2	2	1	2	6	0	0	0	0	2
7	MEASOM, Christina	4	9	3	21	.286	1	1	2	0	1	0	7	0	0	13
9	ROGERS, Kiana	4	3	0	10	.300	38	1	0	0	9	0	7	1	1	7
12	WALKER, Kayla	4	13	8	47	.106	0	0	0	0	10	0	3	0	0	14
14	CARPENTER, Christie	1	1	2	12	.083	0	0	0	1	2	0	0	0	0	1
15	WARNER, Nicole	4	6	0	7	.857	0	0	0	0	2	0	6	0	0	9
5	TAJUALI SOON, Brooke	1	0	0	0	.000	1	0	1	0	0	0	0	0	0	0
6	GOODELL, Chelsea	4	0	0	0	.000	0	0	1	0	3	0	0	0	0	0
10	PHILLIPS, Camilla	4	8	3	17	.294	0	0	0	0	0	0	3	0	0	9
11	LAKE WRIGHT, Melissa	4	0	0	0	.000	1	0	0	0	18	0	0	0	0	0
20	SPEREDON THURSTON, Ca	3	9	1	27	.296	0	0	0	0	3	0	1	0	0	9
Totals		4	49	17	142	.225	42	4	6	1	53	0	27	1	1	66

Team Attack By Set

Set	K	E	TA	Pct	Sideout	Pct
1	11	6	41	.122	13-25	51%
2	12	3	33	.273	11-15	73%
3	14	6	38	.211	14-24	58%
4	12	2	30	.333	10-14	71%

TOTAL TEAM BLOCKS: 13.5

Site: Provo, Utah (Smith Fieldhouse)
Date: Oct 29, 2009 Attend: 1478 Time: 1H 41M
Referees: GARY HOUGHTON, TOM GIVEN, KAREN MARSHALL

	1	2	3	4	Total
Tie scores	1	5	9	0	15
Lead changes	1	1	3	0	5

Match 23: BYU @ TCU

Volleyball Box Score BYU Cougar Volleyball 2009 BYU Cougars vs TCU (Nov 05, 2009 at Fort Worth, Texas)

#	BYU Cougars	S	Attack				Pct	Ast	Serve			Block				Pts
			K	E	TA	Pct			SA	SE	RE	Dig	BS	BA	BE	
1	LLOYD SORENSEN, Morg	3	0	0	1	.000	0	0	1	0	11	0	0	0	0	0
7	MEASOM, Christina	3	2	5	17	-.176	0	1	1	0	1	0	5	1	1	5.5
9	ROGERS, Kiana	3	1	0	5	.200	23	0	1	0	5	0	1	0	0	1
12	WALKER, Kayla	3	8	5	34	.088	0	0	1	1	8	0	2	0	0	9
14	CARPENTER, Christie	2	1	2	10	-.100	0	0	0	0	2	0	1	0	0	1.0
15	WARNER, Nicole	3	4	3	12	.083	0	0	0	0	3	0	3	0	0	5.5
10	PHILLIPS, Camilla	3	7	2	15	.333	0	0	0	1	0	0	2	0	1	8.0
11	LAKE WRIGHT, Melissa	3	0	0	1	.000	2	1	1	1	20	0	0	0	0	1.0
20	SPEREDON THURSTON, Ca	3	4	4	22	.000	0	0	1	0	3	0	2	0	0	5.0
Team										1						
Totals		3	27	21	117	.051	25	2	6	4	53					

2009 Box Scores

2009 BYU Women's Volleyball

Match 25: Wyoming @ BYU

Match 26: Colorado St. @ BYU

Volleyball Box Score
BYU Cougar Volleyball 2009
Wyoming Cowgirls vs BYU Cougars (Nov 12, 2009 at Provo, Utah)

Volleyball Box Score
BYU Cougar Volleyball 2009
Colorado State Rams vs BYU Cougars (Nov 14, 2009 at BYU PROVO UT)

Table with 16 columns: #, Wyoming Cowgirls, S, K, E, TA, Pct, Ast, SA, SE, RE, Dig, BS, BA, BE, BHE, Pt. Includes player stats and totals.

Table with 16 columns: #, Colorado State Rams, S, K, E, TA, Pct, Ast, SA, SE, RE, Dig, BS, BA, BE, BHE, Pt. Includes player stats and totals.

Team Attack By Set

Table with 6 columns: Set, K, E, TA, Pct, Sideout, Pct. Shows attack statistics for sets 1, 2, and 3.

TOTAL TEAM BLOCKS: 3.0

Table with 4 columns: SET SCORES, 1, 2, 3, Team Records. Shows set scores and team records.

Team Attack By Set

Table with 6 columns: Set, K, E, TA, Pct, Sideout, Pct. Shows attack statistics for sets 1, 2, 3, 4, and 5.

TOTAL TEAM BLOCKS: 10.0

Table with 4 columns: SET SCORES, 1, 2, 3, 4, 5, Team Records. Shows set scores and team records.

Table with 16 columns: #, BYU Cougars, S, K, E, TA, Pct, Ast, SA, SE, RE, Dig, BS, BA, BE, BHE, Pt. Includes player stats and totals.

Table with 16 columns: #, BYU Cougars, S, K, E, TA, Pct, Ast, SA, SE, RE, Dig, BS, BA, BE, BHE, Pt. Includes player stats and totals.

Team Attack By Set

Table with 6 columns: Set, K, E, TA, Pct, Sideout, Pct. Shows attack statistics for sets 1, 2, and 3.

TOTAL TEAM BLOCKS: 7.5

Site: Provo, Utah (Smith Fieldhouse)
Date: Nov 12, 2009 Attend: 1057 Time: 1H 25M
Referees: JOHN MARTIN, BRUCE GRANT, LINDSEY,

Table with 4 columns: 1, 2, 3, Total. Shows tie scores and lead changes.

Team Attack By Set

Table with 6 columns: Set, K, E, TA, Pct, Sideout, Pct. Shows attack statistics for sets 1, 2, 3, 4, and 5.

TOTAL TEAM BLOCKS: 15.0

Site: BYU PROVO UT (SMITH FIELDHOUSE)
Date: Nov 14, 2009 Attend: 1590 Time: 2H 25M
Referees: VERA KLUBNIKIN, DAPHNE NELSON, KAREN MAR
YELLOW CARD COLORADO STATE #10

Table with 4 columns: 1, 2, 3, 4, 5, Total. Shows tie scores and lead changes.

Match 27: BYU @ Air Force

Match 28: BYU @ SDSU

Volleyball Box Score
BYU Cougar Volleyball 2009
BYU Cougars vs Air Force Falcons (Nov 19, 2009 at USAF Academy, Colo.)

Volleyball Box Score
BYU Cougar Volleyball 2009
BYU Cougars vs SDSU Aztecs (Nov 21, 2009 at San Diego, Calif.)

Table with 16 columns: #, BYU Cougars, S, K, E, TA, Pct, Ast, SA, SE, RE, Dig, BS, BA, BE, BHE, Pt. Includes player stats and totals.

Table with 16 columns: #, SDSU Aztecs, S, K, E, TA, Pct, Ast, SA, SE, RE, Dig, BS, BA, BE, BHE, Pt. Includes player stats and totals.

Team Attack By Set

Table with 6 columns: Set, K, E, TA, Pct, Sideout, Pct. Shows attack statistics for sets 1, 2, and 3.

TOTAL TEAM BLOCKS: 5.0

Table with 4 columns: SET SCORES, 1, 2, 3, Team Records. Shows set scores and team records.

Team Attack By Set

Table with 6 columns: Set, K, E, TA, Pct, Sideout, Pct. Shows attack statistics for sets 1, 2, 3, and 4.

TOTAL TEAM BLOCKS: 10.0

Table with 4 columns: SET SCORES, 1, 2, 3, 4, Team Records. Shows set scores and team records.

Table with 16 columns: #, Air Force Falcons, S, K, E, TA, Pct, Ast, SA, SE, RE, Dig, BS, BA, BE, BHE, Pt. Includes player stats and totals.

Table with 16 columns: #, SDSU Aztecs, S, K, E, TA, Pct, Ast, SA, SE, RE, Dig, BS, BA, BE, BHE, Pt. Includes player stats and totals.

Team Attack By Set

Table with 6 columns: Set, K, E, TA, Pct, Sideout, Pct. Shows attack statistics for sets 1, 2, and 3.

TOTAL TEAM BLOCKS: 3.0

Site: USAF Academy, Colo. (Clune Arena)
Date: Nov 19, 2009 Attend: 410 Time: 1:19
Referees:

Table with 4 columns: 1, 2, 3, Total. Shows tie scores and lead changes.

Team Attack By Set

Table with 6 columns: Set, K, E, TA, Pct, Sideout, Pct. Shows attack statistics for sets 1, 2, 3, and 4.

TOTAL TEAM BLOCKS: 7.0

Site: San Diego, Calif. (Peterson Gym)
Date: Nov 21, 2009 Attend: 261 Time: 1:51
Referees: Ed Halik, Patsy Malta

Table with 4 columns: 1, 2, 3, 4, Total. Shows tie scores and lead changes.

BYU Cougar Volleyball 2009
BYU Cougars Combined Team Statistics (as of Nov 21, 2009)
All matches

Overall record: 15-13 Conf: 9-7 Home: 9-4 Away: 4-7 Neutral: 2-2

##	Player	sp	Attack					Set		Serve			Dig			Blocking					points	
			k	k/s	e	ta	pct	a	a/s	sa	se	sa/s	re	dig	dig/s	bs	ba	total	blk/s	be		bhe
15	WARNER, Nicole	107	194	1.81	57	453	.302	5	0.05	7	22	0.07	0	46	0.43	6	126	132	1.23	16	2	-
7	MEASOM, Christina	107	235	2.20	90	573	.253	9	0.08	5	23	0.05	1	25	0.23	8	105	113	1.06	6	3	-
9	ROGERS, Kiana	104	52	0.50	15	149	.248	996	9.58	24	28	0.23	2	223	2.14	6	86	92	0.88	8	11	-
12	WALKER, Kayla	89	336	3.78	136	953	.210	6	0.07	5	13	0.06	15	173	1.94	7	61	68	0.76	5	0	-
2	HANNEMANN, Heather	13	2	0.15	1	5	.200	37	2.85	3	2	0.23	1	8	0.62	0	2	2	0.15	0	3	-
20	SPEREDON THURST	63	103	1.63	49	306	.176	2	0.03	0	3	0.00	4	17	0.27	2	33	35	0.56	4	2	-
8	BOAZ, Marisa	11	9	0.82	5	23	.174	0	0.00	0	0	0.00	0	1	0.09	0	5	5	0.45	2	0	-
10	PHILLIPS, Camilla	72	113	1.57	64	323	.152	5	0.07	0	1	0.00	6	20	0.28	0	48	48	0.67	4	4	-
14	CARPENTER, Christie	97	208	2.14	127	712	.114	4	0.04	15	29	0.15	17	129	1.33	3	48	51	0.53	13	1	-
16	LAU, Stephanie	25	22	0.88	16	80	.075	1	0.04	0	0	0.00	3	9	0.36	1	0	1	0.04	0	0	-
5	TAUALII SOON, Brook	1	0	0.00	0	0	.000	1	1.00	0	1	0.00	0	0	0.00	0	0	0	0.00	0	0	-
13	SAGERS, Lauren	2	0	0.00	0	0	.000	0	0.00	0	0	0.00	0	0	0.00	0	1	1	0.50	0	0	-
17	HONKA, Courtney	1	0	0.00	0	0	.000	0	0.00	0	0	0.00	0	0	0.00	0	0	0	0.00	0	0	-
11	LAKE WRIGHT, Meliss	107	1	0.01	2	23	-.043	41	0.38	13	23	0.12	12	287	2.68	0	0	0	0.00	0	1	-
1	LLOYD SORENSEN, M	107	1	0.01	5	20	-.200	43	0.40	24	41	0.22	31	344	3.21	0	0	0	0.00	0	2	-
6	GOODSELL, Chelsea	77	0	0.00	4	11	-.364	11	0.14	14	22	0.18	13	131	1.70	0	0	0	0.00	0	0	-
	BYU COUGARS	107	1276	11.93	571	3631	.194	1184	11.07	110	208	1.03	110	1413	13.21	33	515	290.5	2.71	58	29	-
	Opponents	107	1364	12.75	694	3733	.179	1295	12.10	110	209	1.03	110	1542	14.41	35	356	213.0	1.99	43	24	-

Team Statistics	BY	OPP
ATTACK		
Kills	1276	1364
Errors	571	694
Total Attacks	3631	3733
Attack Pct	.194	.179
Kills/Set	11.9	12.7
SET		
Assists	1184	1295
Assists/Set	11.1	12.1
SERVE		
Aces	110	110
Errors	208	209
Aces/Set	1.0	1.0
SERVE RECEPTIONS		
Errors	110	110
Errors/Set	1.0	1.0
DEFENSE		
Digs	1413	1542
Digs/Set	13.2	14.4
BLOCKING		
Block Solo	33	35
Block Assist	515	356
Total Blocks	290.5	213.0
Blocks/Set	2.7	2.0
Block Errors	58	43
Ball handling errors	29	24
ATTENDANCE		
Total	14365	16374
Dates/Avg Per Date	13/1105	11/1489
Neutral site #/Avg	4/61	
Current win streak	2	-
Home win streak	0	-

Date	Opponent	Score	Score by set	Att.
+Aug 28	vs Ole Miss	W 3-0	26-24,25-20,25-22	0
+Aug 29	vs Texas State	W 3-0	25-17,25-22,25-16	0
+Aug 29	at Missouri	L 1-3	21-25,25-15,20-25,12-25	1621
Sep 01	at Utah State	L 2-3	18-25,25-21,15-25,28-26,11-15	1557
Sep 04	CAL POLY	W 3-2	25-18,25-22,22-25,16-25,15-13	1145
Sep 05	WEBER STATE	W 3-0	25-19,25-20,25-17	0
Sep 05	#23 KANSAS STATE	L 2-3	21-25,25-22,19-25,25-17,11-15	571
Sep 10	vs #8 UCLA	L 1-3	16-25,11-25,25-23,15-25	0
Sep 11	at #5 Nebraska	L 1-3	25-18,21-25,10-25,21-25	4124
Sep 12	vs Virginia	L 1-3	15-25,27-29,25-18,17-25	244
*Sep 17	SDSU AZTECS	W 3-2	25-19,21-25,24-26,25-22,15-7	1377
*Sep 19	AIR FORCE FALCONS	W 3-0	25-12,25-23,25-11	846
*Sep 25	at Utah	L 2-3	25-19,19-25,29-27,29-31,10-15	1747
Sep 29	NDSU BISON	W 3-0	25-20,26-24,26-24	819
*10-03-09	at LV	W 3-0	25-17,25-17,25-21	777
*Oct 08	NEW MEXICO	W 3-0	25-16,25-17,25-23	961
*Oct 10	TCU	L 0-3	25-27,23-25,22-25	1027
*Oct 15	at Colorado State	L 0-3	15-25,16-25,21-25	1605
*Oct 17	at Wyoming	W 3-2	23-25,25-21,22-25,25-18,15-11	528
*Oct 23	UTAH	L 2-3	25-19,28-26,23-25,15-25,6-15	2249
Oct 27	UVU WOLVERINES	W 3-1	25-22,30-28,15-25,25-23	1245
*Oct 29	UNLV REBELS	W 3-1	18-25,25-15,25-23,25-14	1478
*Nov 05	at TCU	L 0-3	12-25,18-25,18-25	1131
*Nov 07	at New Mexico	L 0-3	23-25,17-25,23-25	2613
*Nov 12	WYOMING COWGIRLS	W 3-0	25-21,25-20,25-19	1057
*Nov 14	COLORADO STATE RAMS	L 2-3	25-21,23-25,25-20,25-27,12-15	1590
*Nov 19	at Air Force Falcons	W 3-0	25-11,26-24,25-16	410
*Nov 21	at SDSU Aztecs	W 3-1	25-23,13-25,25-22,25-23	261

+ Tiger Invitational
^ Nike Classic

Record in 3-set matches:9-4 • Record in 4-set matches:3-4 • Record in 5-set matches:3-5