



# BYU Women's Volleyball

## Weekly Release #10 – Oct. 31-Nov. 1

### THIS WEEK'S ACTION:

**BYU Cougars vs. TCU • Oct. 31, 7 p.m. • Smith Fieldhouse (5,000)**  
**BYU Cougars vs. New Mexico • Nov. 1, 7p.m. • Smith Fieldhouse (5,000)**  
**GameTracker: <http://www.byucougars.com/Schedule.jsp?SP=202>**



**TCU**  
**(17-6, 6-4 MWC)**  
**Friday, Oct. 31, 7 p.m.**  
**BYUTV, GameTracker**



**NEW MEXICO**  
**(17-4, 7-3 MWC)**  
**Saturday, Nov. 1, 7 p.m.**  
**BYUTV, GameTracker**

### Cougars Hope For Payback Against TCU, New Mexico

A pair of revenge matches highlight the BYU women's volleyball schedule this week as the Cougars will get a chance to avenge earlier losses to TCU and New Mexico in the Smith Fieldhouse. BYU (10-9, 3-6 MWC) will take on the Horned Frogs Friday night before facing the Lobos on Saturday. Both matches will begin at 7 p.m. and be shown worldwide on BYUTV.

"We see this weekend at home as an opportunity to get back on track and to make a difference in the second half of conference play," said BYU head coach Shay Goulding. "We know we have what it takes to finish strong and make an impact."

The Cougars definitely improved last week with their first win since Sept. 27 coming in a sweep at Air Force. BYU then lost in three sets at No. 3 Texas as the Longhorns proved worthy of their ranking. Junior Kayla Walker led the Cougars with 2.83 kills per set on the week while also adding 1.67 digs and 1.33 blocks per set. She paced BYU with 10 kills and six blocks at Air Force. Sophomore libero Melissa Lake tied her career high with 18 digs against the Falcons. Despite losing their last three matches at home, the Cougars have typically played well in the Smith Fieldhouse, winning their first four matches on Elaine Michaelis Court this season and going 33-4 at home over the three prior years.

The TCU Horned Frogs are 17-6 overall and 6-4 in MWC play this season after reeling off 10 straight wins to begin the year. Junior outside hitter Lauren Otto leads the team and is tied for fifth in the MWC with 3.13 kills per set while contributing 2.55 digs per set. BYU is 11-1 against the Horned Frogs after losing at TCU on Oct. 4.

The New Mexico Lobos are 17-4 so far this season and 7-3 in the MWC after winning their first eight matches of the year. Two of the Lobos' losses came against ranked teams in No. 2 Nebraska and No. 13 Colorado State. Senior outside hitter Jeanne Fairchild leads the team and the MWC in kills with 4.82 per set and points at 5.20. BYU leads the all-time series 62-9 including a loss at New Mexico on Oct. 2.

### QUICK REFERENCE

BYU 2008 Record: 10-9  
BYU MWC Record: 3-6  
Current AVCA Ranking: NR

### 2008 SCHEDULE/RESULTS

Date	Opponent	Site	Time
Aug. 29-30	BYU Molten Classic	PROVO, UT	
Aug. 29	Utah State		W, 3-0
Aug. 30	Tulane		W, 3-0
	Missouri		W, 3-2
Sept. 5-6	Texas A&M Invitational	College Station, TX	
Sept. 5	vs. Siena		W, 3-1
Sept. 6	vs. American		W, 3-1
	@ Texas A&M		L, 1-3
Sept. 12-13	InnTowner Invitational	Madison, WI	
Sept. 12	vs. Boise State		W, 3-1
Sept. 13	vs. Central Michigan		W, 3-0
	@ No. 14 Wisconsin		L, 2-3
Sept. 18	@ Wyoming*	Laramie, WY	W, 3-0
Sept. 20	@ No. 15 Colorado State*	Fort Collins, CO	L, 0-3
Sept. 27	Air Force*	PROVO, UT	W, 3-0
Oct. 2	@ New Mexico*	Albuquerque, NM	L, 0-3
Oct. 4	@ TCU*	Fort Worth, TX	L, 0-3
Oct. 9	San Diego State*	PROVO, UT	L, 1-3
Oct. 11	UNLV*	PROVO, UT	L, 0-3
Oct. 17	Utah*	PROVO, UT	L, 0-3
Oct. 22	@ Air Force*	USAF, CO	W, 3-0
Oct. 24	@ Texas	Austin, TX	L, 0-3
Oct. 31	TCU*	PROVO, UT	7 p.m.
Nov. 1	New Mexico*	PROVO, UT	7 p.m.
Nov. 6	@ UNLV*	Las Vegas, NV	7 p.m.
Nov. 8	@ San Diego State*	San Diego, CA	1 p.m.
Nov. 14	@ Utah*	Salt Lake City, UT	7 p.m.
Nov. 20	Colorado State*	PROVO, UT	7 p.m.
Nov. 22	Wyoming*	PROVO, UT	7 p.m.
Dec. 5-6	NCAA 1st/2nd Rounds	TBA	TBA
Dec. 12-13	NCAA Regionals	TBA	TBA
Dec. 18-20	NCAA Final Four	Omaha, NE	TBA

\* denotes Mountain West Conference matches.  
\*\* all times listed are local to site and subject to change.

**2008 NUMERICAL ROSTER**

No.	Name	Pos.	Ht.	Cl.	Exp.	Hometown (Previous School)
1	Morgan Lloyd	L	5-4	JR	TR	Pleasant Grove, Utah (Salt Lake CC)
4	Ashton Hansen Hosford	MB	6-4	JR	2L	Idaho Falls, Idaho (Idaho Falls HS)
6	Chelsea Goodsell	L	5-2	SO	TR	Laguna Niguel, Calif. (Sacramento State)
7	Christina Measom	RS	6-0	SO	1L	Lehi, Utah (Lehi HS)
8	Marisa Vandersteen Boaz	RS	6-1	JR	2L	Sandy, Utah (Brighton HS)
9	Kiana Rogers	S	5-11	SO	1L	Diamond Springs, Calif. (Union Mine HS)
10	Malia Marquardt	RS	6-1	FR	HS	Vista, Calif. (Vista HS)
11	Melissa Lake	L/DS	5-5	SO	HS	Palm Springs, Calif. (Palm Springs HS)
12	Kayla Walker	OH	6-5	JR	TR	Kaysville, Utah (Pepperdine)
13	Bryn Porter	OH	5-10	SR	3L	Camarillo, Calif. (Thousand Oaks HS)
14	Christie Carpenter	OH	6-1	SO	1L	Cedar Hills, Utah (Lone Peak HS)
15	Nicole Warner	MB	6-2	FR	HS	Rigby, Idaho (Rigby HS)
16	Stephanie Lau	OH/DS	5-10	JR	1L	Edmonds, Wash. (Kamiak HS)
17	Markelle Malone	S	5-11	FR	HS	Las Vegas, Nev. (Durango HS)
20	Casey Speredon	RS	6-1	FR	RS	West Valley City, Utah (Granger HS)
44	Rachel Dyer	MB	6-1	SR	3L	Encinitas, Calif. (La Costa Canyon HS)

**2008 ALPHABETIC ROSTER**

Name	No.	Pos.
Christie Carpenter	14	OH
Rachel Dyer	44	MB
Chelsea Goodsell	6	L
Ashton Hansen Hosford	4	MB
Melissa Lake	11	L/DS
Stephanie Lau	16	OH/DS
Morgan Lloyd	1	L
Markelle Malone	17	S
Malia Marquardt	10	RS
Christina Measom	7	RS
Bryn Porter	13	OH
Kiana Rogers	9	S
Casey Speredon	6	RS
Marisa Vandersteen Boaz	8	RS
Kayla Walker	12	OH
Nicole Warner	15	MB

Head Coach: Shay Goulding (BYU 1998) – First Season  
 Assistant Coaches: Shawn Olmstead (BYU 2005)  
 Chelsea Goodman (BYU 2008)  
 Trainer: Gaye Merrill

**ROSTER BREAKDOWN**

**Returning Starters (3)**

Name	Pos.	Ht.	Cl.	Pct.	KPG	DPG	BPG
Rachel Dyer	MB	6-1	SR	.411	3.34	0.83	1.31
Ashton Hansen Hosford	MB	6-4	JR	.389	2.03	0.14	1.42
Bryn Porter	OH	5-10	SR	.220	2.79	1.91	0.58

**Starters Lost (4)**

Chelsea Goodman	OH	5-11	--	.245	4.45	3.43	0.71
Erica Lott	RS	6-2	--	.208	3.33	2.41	0.91
Annie Pinegar	L	5-8	--	.143	0.04	3.98	0.00
Amy Schlauder	S	6-1	--	.265	13.65*	2.01	0.86

\*Assists per game

**Returning Letterwinners (8)**

Name	Pos.	Ht.	Cl.	Pct.	KPG	DPG	BPG
Christie Carpenter	OH	6-1	SO	.065	1.60	1.30	0.40
Rachel Dyer	MB	6-1	SR	.411	3.34	0.83	1.31
Ashton Hansen Hosford	MB	6-4	JR	.389	2.03	0.14	1.42
Stephanie Lau	OH/DS	5-10	JR	-.333	0.08	0.85	0.00
Christina Measom	RS	6-0	SO	.184	1.09	0.09	1.09
Bryn Porter	OH	5-10	SR	.220	2.79	1.91	0.58
Kiana Rogers	S	5-11	SO	.323	12.66**	2.40	0.57
Marisa Vandersteen Boaz	RS	6-1	JR	.250	2.00	0.00	0.00

\*\*Assists per game

**Letterwinners Lost (7)**

Janvier Beaumont*	L/DS	5-7	--	.000	0.01	2.64	0.00
Chelsea Goodman	OH	5-11	--	.245	4.45	3.43	0.71
Jenna Judkins	S	5-10	--	.000	0.00	1.64	0.00
Erica Lott	RS	6-2	--	.208	3.33	2.41	0.91
Catherine Parker	RS	6-3	--	.242	1.25	0.12	0.88
Annie Pinegar	L	5-8	--	.143	0.04	3.98	0.00
Amy Schlauder	S	6-1	--	.265	13.65*	2.01	0.86

\*Lettered in 2005 and 2006 but redshirted last season

**Others Returning (1)**

Name	Pos.	Ht.	Cl.	Pct.	KPG	DPG	BPG
Casey Speredon*	RS	6-1	FR	--	--	--	--

\* Speredon redshirted during the 2007 season

**Others Lost (2)**

Name	Pos.	Ht.	Cl.	Pct.	KPG	DPG	BPG
Alessandra Beaumont	L/DS	5-10	FR	--	--	--	--
Brooke Taualii	L/DS	5-11	FR	--	--	--	--

**Newcomers (7)**

Name	Pos.	Ht.	Cl.
Morgan Lloyd	L	5-4	JR
Kayla Walker	OH	6-5	JR
Chelsea Goodsell	L	5-2	SO
Melissa Lake	L/DS	5-5	SO
Markelle Malone	S	5-11	FR
Malia Marquardt	RS	6-1	FR
Nicole Warner	MB	6-2	FR

**Class Breakdown**

<b>SENIOR (2)</b>	<b>SOPHOMORE (5)</b>
Rachel Dyer	Christie Carpenter
Bryn Porter	Chelsea Goodsell
	Melissa Lake
	Christina Measom
	Kiana Rogers
<b>JUNIOR (5)</b>	
Ashton Hansen Hosford	
Stephanie Lau	
Morgan Lloyd	<b>FRESHMAN (4)</b>
Marisa Vandersteen Boaz	Markelle Malone
Kayla Walker	Malia Marquardt
	Casey Speredon*
	Nicole Warner
	*Returning Redshirt

## TCU

**GENERAL INFO**

Location: Fort Worth, Texas  
 Enrollment: 8,749  
 Nickname: Horned Frogs  
 Colors: Purple and White  
 Facility: University Rec Center (1,500)  
 Conference: Mountain West

**VOLLEYBALL INFO**

Series record: BYU leads, 11-1  
 Last Meeting: 2008  
 Result: TCU (3-0)  
 Head Coach: Prentice Lewis (LBSU '95)  
 Assistant Coaches:  
     Jason Tanaka, Linda Hampton  
 Overall Record (Years): 110-88 (7)  
 Record at School (Years): Same  
 2007 Overall Record: 22-12  
 2007 Conference Record: 9-7 (T4th)  
 2007 Final Ranking/Postseason Finish: N/A

**PLAYER INFO**

Starters Returning/Lost: 4/2  
 Letterwinners Returning/Lost: 7/3  
 Top Returners:  
     Kourtney Edwards (2.87 kpg, 2.44 dpg)  
     Lauren Otto (3.24 kpg, 1.20 bpg)  
 Top Newcomers:  
     Hannah Fort, 6-1, Fr., MB/RS  
     Jessica Menden, 5-8, Fr., S/DS

**SPORTS INFO**

Volleyball Contact: Brandie Davidson  
 Phone: (817) 257-7479  
 Mobile: (817) 343-2050  
 Fax: (817) 257-7964  
 E-mail: b.i.davidson@tcu.edu  
 Website: www.GoFrogs.com

**TCU IN 2008**

The TCU Horned Frogs are 17-6 overall and 6-4 in Mountain West Conference play this season after reeling off 10 straight wins to begin the year. Junior outside hitter Lauren Otto leads the team and is tied for fifth in the MWC with 3.13 kills per set while contributing 2.55 digs per set. Sophomore rightside hitter Christy Hudson is hitting .333 on the year to rank fifth in the league followed closely by senior middle blocker Devon Kirk at .326, sixth in the MWC. The Horned Frog block is led by junior middle blocker Kourtney Edwards, who is tied for sixth in the conference with 1.19 bps. Junior Katelyn Blackwood is third in the MWC at 3.94 dps. As a team, TCU paces the league with 1.45 service aces per set.

**TCU'S LAST OUTING**

FORT WORTH, Texas (Oct. 25, 2008) - The TCU Horned Frogs rebounded from a tough loss on Thursday to defeat the UNLV Rebels 3-1 (28-26, 15-25, 25-13, 25-22) Saturday afternoon at the University Rec Center. An outstanding defensive effort by the Frogs proved to be the key factor in the win as they tallied 73 digs and 14 blocks. Nirelle Hampton notched her second straight double-double (45 assists, 16 digs). She was joined by Lauren Otto (18 kills, 13 digs) and Irene Hester (10 kills, 10 digs).

The Frogs were good in all facets of the game and needed to be against a tough UNLV squad. Three Frogs reached double-digits in kills with Otto's 18, 15 from Christy Hudson and 10 from Irene Hester. Kourtney Edwards was big up front with nine total blocks. Defensively, five Frogs tallied at least 10 digs. Along with Hampton's team-high 16, Otto's 13, Katelyn Blackwood had 13 and 10 each from Hester and Megan Munce.

Fourteen ties and four lead changes defined the first set as neither team really took control of the set. Early on, the Rebels looked to be in control, only to see the Horned frogs battle back to tie the game. Trailing 13-11, a Munce kill propelled the Frogs on a 3-0 run that gave the Frogs its second lead of the set. A tough serving by Hampton helped the rally as the Frog blocking came alive. Edwards and Lauren Otto teamed to stuff the Rebels twice to give the Frogs a 14-13 lead. The back-and-forth affair worked its way to a 20-all tie and eventually turned into a 23-21 UNLV lead. A kill from Otto pulled the Frogs within one and a solo block from Edwards tied the set at 23. Facing set point, Otto came up huge on the outside with a blast and Christy Hudson gave TCU its first set point with a loud blast on the right side. The Rebels staved off the early deficit, but again Hudson came up with the answer, knocking down her sixth kill of the set and Irene Hester finished it off with her third kill of the afternoon for the 28-26 win.

**COMPARING THE FROGS AND COUGARS**

	KPS	%	APS	SAPS	DPS	BPS
TCU	13.31	.237	12.36	1.45	14.50	2.19
BYU	12.43	.204	11.45	1.31	13.36	2.66

**2008 TCU Women's Volleyball Roster**

No.	Name	Pos.	Ht.	Cl.	Hometown (Previous School)
1	Katelyn Blackwood	DS	5-6	Jr.	Houston, Texas (Lamar HS)
2	Kourtney Edwards	MB	6-1	Jr.	Haltom City, Texas (Haltom HS)
3	Kylie Pont	RS	5-11	Fr.	Omaha, Neb. (Millard North HS)
5	Kristen Hester	MB	6-1	Fr.	Fort Worth, Texas (Boswell HS)
7	Megan Munce	S/RS/DS	5-8	Fr.	Costa Mesa, Calif. (Newport Harbor HS)
8	Christy Hudson	RS	6-2	So.	Yorba Linda, Calif. (Esperanza HS)
9	Hannah Fort	MB/RS	6-1	Fr.	Magnolia, Texas (Magnolia HS)
10	Irene Hester	OH	6-0	So.	Fort Worth, Texas (Boswell HS)
11	Nirelle Hampton	S	5-11	Sr.	Gainesville, Fla. (P.K. Yonge HS)
12	Jessica Menden	S/DS	5-8	Fr.	Shakopee, Minn. (Shakopee HS)
13	Devon Kirk	MB	6-0	Sr.	Katy, Texas (Second Baptist HS)
17	Lauren Otto	OH	5-10	Jr.	Arlington, Texas (Arlington HS)
23	Sarah Joeckel	OH/DS	5-9	Fr.	Arlington, Texas (Arlington HS)
31	Victoria Hernandez	DS	5-3	So.	Brownwood, Texas (Brownwood HS)

**Volleyball Box Score**  
**BYU Cougars**  
**#21 BYU Cougars vs TCU Horned Frogs (Oct 04, 2008 at Fort Worth, Texas)**

##	BYU Cougars	S	Attack			Pct	Ast	Serve			Dig	Block			BHE	Pts
			K	E	TA			SA	SE	RE		BS	BA	BE		
1	LLOYD, Morgan	3	0	0	0	.000	1	1	2	1	2	0	0	0	0	1.0
4	HOSFORD, Ashton	3	1	1	11	.000	1	0	0	0	2	0	1	0	1	1.5
9	ROGERS, Kiana	3	2	1	5	.200	22	0	1	0	8	0	0	0	0	2.0
12	WALKER, Kayla	3	7	5	28	.071	0	1	1	3	7	0	0	0	0	8.0
13	PORTER, Bryn	3	5	4	22	.045	2	0	1	3	8	0	1	0	0	5.5
44	DYER, Rachel	3	7	2	20	.250	2	1	2	0	2	0	3	1	0	9.5
10	MARQUARDT, Malia	3	5	2	17	.176	0	0	0	0	2	0	3	0	0	6.5
11	LAKE, Melissa	3	1	0	2	.500	0	1	0	1	15	0	0	0	0	2.0
16	LAU, Stephanie	1	0	0	0	.000	0	0	0	2	0	0	0	0	0	0.0
20	SPEREDON, Casey	1	0	0	0	.000	0	0	0	0	0	0	0	0	0	0.0
Totals		3	28	15	105	.124	28	4	7	10	46	0	8	1	1	36.0

**Team Attack By Set**

Set	K	E	TA	Pct	Sideout	Pct
1	12	6	40	.150	15-25	60%
2	8	3	27	.185	10-24	41%
3	8	6	38	.053	11-25	43%

TOTAL TEAM BLOCKS: 4.0

**SET SCORES**

BYU Cougars (0)	22	18	15	9-5, 2-3 MWC
TCU Horned Frogs (3)	25	25	25	14-4, 3-2 MWC

##	TCU Horned Frogs	S	Attack			Pct	Ast	Serve			Dig	Block			BHE	Pts
			K	E	TA			SA	SE	RE		BS	BA	BE		
2	EDWARDS, Kourtney	3	7	2	16	.312	0	0	0	0	0	1	0	0	0	8.0
7	MUNCE, Megan	3	1	0	2	.500	2	3	1	0	5	0	0	0	0	4.0
10	HESTER, Irene	3	7	4	20	.150	0	1	2	0	3	0	0	0	0	8.0
11	HAMPTON, Nirelle	3	7	2	14	.357	26	2	2	0	13	0	2	0	0	10.0
13	KIRK, Devon	3	6	1	17	.294	1	1	0	0	2	1	2	0	0	9.0
17	OTTO, Lauren	3	6	3	23	.130	1	0	2	2	12	0	0	0	0	6.0
1	BLACKWOOD, Katelyn	3	0	0	1	.000	3	1	1	2	15	0	0	0	0	1.0
5	HESTER, Kristen	1	0	0	0	.000	0	2	0	0	0	0	0	0	0	2.0
8	HUDSON, Christy	3	7	1	12	.500	1	0	0	0	1	0	0	0	0	7.0
9	FORT, Hannah	1	0	0	0	.000	0	0	0	0	0	0	0	0	0	0.0
23	JOECKEL, Sarah	3	0	1	3	-.333	1	0	0	0	1	0	0	0	0	0.0
Totals		3	41	14	108	.250	35	10	8	4	52	2	4	0	0	55.0

**Team Attack By Set**

Set	K	E	TA	Pct	Sideout	Pct
1	13	3	38	.263	15-22	68%
2	14	5	32	.281	11-19	57%
3	14	6	38	.211	11-15	73%

TOTAL TEAM BLOCKS: 4.0

Site: Fort Worth, Texas (Univ. Rec Center)  
Date: Oct 04, 2008 Attend: 967 Time: 1:20  
Referees: Margie Ray, Michelle Furlong

## NEW MEXICO

### GENERAL INFO

Location: Albuquerque, N.M.  
 Enrollment: 25,767  
 Nickname: Lobos  
 Colors: Cherry and Silver  
 Facility: Johnson Gymnasium (4,000)  
 Conference: Mountain West

### VOLLEYBALL INFO

Series Record: BYU leads, 62-9  
 Last Meeting: 2008  
 Result: UNM (3-0)  
 Head Coach: Jeff Nelson (Ball State '86)  
 Assistant Coaches: Steve Hendricks  
 Overall Record (Years): 258-160 (13)  
 Record at School (Years): 16-13 (1)  
 2007 Overall Record: 16-13  
 2007 Conference Record: 7-9 (6th)  
 2007 Final Ranking/Postseason Finish: N/A

### PLAYER INFO

Starters Returning/Lost: 4 + libero/2  
 Letterwinners Returning/Lost: 10/5  
 Top Returners:  
     Jeanne Fairchild (4.63 kpg, 0.89 dpg)  
     Gayle Tripp (4.29 dpg, 0.25 sapg)  
 Top Newcomers:  
     Ashley Rhoades, 6-0, Fr., MB  
     Amy Wong, 5-7, Fr., DS/OH

### SPORTS INFO

Volleyball Contact: Judy Willson  
 Phone: (505) 925-5851  
 Mobile: (505) 688-2364  
 Fax: (505) 925-5529  
 E-mail: jwillson@unm.edu  
 Website: www.golobos.com

### NEW MEXICO IN 2008

The New Mexico Lobos are 17-4 so far this season and 7-3 in the Mountain West Conference after winning their first eight matches of the year. Two of the Lobos' losses came against ranked teams in No. 2 Nebraska and No. 13 Colorado State. Senior outside hitter Jeanne Fairchild leads the team and the MWC in kills with 4.82 per set and points at 5.20. Senior libero Gayle Tripp is second in the conference with 4.65 digs per set while sophomore setter Jade Michaelson ranks second in the MWC at 10.89 assists per set. Junior middle blocker Anna Lehne leads the team in blocks (1.41), which both rank third in the league. As a team, UNM paces the MWC in opponent hitting percentage (.137).

### NEW MEXICO'S LAST OUTING

ALBUQUERQUE, N.M. (Oct. 25, 2008) --- The San Diego Aztecs played like an improved team Saturday in Johnson Center. University of New Mexico coach Jeff Nelson said his Lobos did not, even though UNM swept the visitors from California, 3-0.

"I'm happy to get the win, but we are going to have to really crank it up a couple a notches in the coming weeks or we're going to get our fannies handed to us, said Nelson after the 25-23, 25-23, 25-23 squeaker over SDSU. "I think they surprised our team. I thought we played very, uh, I don't know what the right word is," he said. "I wouldn't even say average. I thought we struggled a little bit and didn't show much intensity. I think we thought they would roll over and die for us. They battled. We kind of pulled it out at the end of each game. We did the things you need to do to win games."

Nelson said he stressed to his Lobos that the Aztecs were an improving team. Still, Nelson said he did not see the intensity, did not see the passion he wants his Lobos to carry into the back stretch of the season.

One good thing to see at the end of any UNM match is senior Jeanne Fairchild going high above the net to attack the ball. All three sets Saturday ended on a Fairchild spike. But there were other things that came in handy for the Lobos prior to the wins, things like two Anna Lehne blocks at the close of the third set that pulled the Lobos out of a 22-21 deficit and into a 23-22 lead. Those Lehne blocks were followed by a Fairchild block which pushed UNM up 24-22. Then came the Fairchild winner.

### COMPARING THE LOBOS AND COUGARS

	KPG	%	APG	SAPG	DPG	BPG
UNM	13.59	.248	12.64	1.17	14.97	2.72
BYU	12.43	.204	11.45	1.31	13.36	2.66

## 2008 New Mexico Women's Volleyball Roster

No.	Name	Pos.	Ht.	Cl.	Hometown / Previous School
1	Gayle Tripp	LIB	5-2	Sr.	Rio Rancho, N.M. (Rio Rancho HS)
2	Lisa Meeter	OH	5-11	So.	Colorado Springs, Colo. (Colo. Springs Christian School)
3	Melissa Middleton	OH	6-0	So.	Glendale, Ariz. (Cortez HS)
4	Sarah Kwasigroch	S	5-10	Sr.	Palos Park, Ill. (Carl Sandburg HS)
5	Ashley Rhoades	MB	5-11	Fr.	Rio Rancho, N.M. (Rio Rancho HS)
6	Rose Morris	OH	6-1	Jr.	Albuquerque, N.M. (Sandia HS)
7	Jade Michaelson	S	5-11	So.	Tucson, Ariz. (Salpointe Catholic HS)
8	Allison Buck	LIB	5-7	Fr.	Camas, Wash. (Camas HS)
9	Allie Suiter	MB	6-2	Jr.	Littleton, Colo. (Chatfield HS)
10	Jeanne Fairchild	OH	6-1	Sr.	Albuquerque, N.M. (Univ. of San Diego)
11	Amy Wong	S	5-7	Fr.	Litchfield Park, Ariz. (Va. Commonwealth Univ.)
12	Taylor Hadfield	MB	6-1	So.	Corte Madera, Calif. (Redwood HS)
13	Kelly Williamson	OH	OH	Fr.	Buenos Aires, Argentina (Lincoln International School)
14	Anna Lehne	MB	6-1	Jr.	Pueblo, Colo. (Pueblo County HS)
15	Kameo Peña	MB	6-1	Fr.	Los Lunas, N.M. (Los Lunas HS)
16	Rachel Barber	OH	6-1	Fr.	Phoenix, Ariz. (Arcadia HS)

**Volleyball Box Score**  
**2008 New Mexico Volleyball**  
**#21 BYU vs New Mexico (Oct. 2, 2008 at Albuquerque, N.M.)**

#	BYU	S	Attack				Pct	Ast	Serve			RE	Dig	Block			BHE	Pts
			K	E	TA	Pct			SA	SE	BS			BA	BE			
1	LLOYD, Morgan	3	0	0	0	.000	1	1	1	1	4	0	0	0	0	1.0		
4	HOSFORD, Ashton	3	7	0	14	.500	1	0	0	0	0	0	4	0	9.0			
9	ROGERS, Kiana	3	1	0	4	.250	21	1	2	0	7	0	1	0	2.5			
12	WALKER, Kayla	3	4	6	25	-.080	0	1	2	0	5	0	3	0	6.5			
13	PORTER, Bryn	3	4	6	27	-.074	0	1	1	0	3	0	2	1	6.0			
44	DYER, Rachel	3	7	1	15	.400	0	3	4	0	4	0	2	0	11.0			
7	MEASOM, Christina	2	0	2	4	-.500	0	0	0	0	0	0	0	0	0.0			
10	MARQUARDT, Malia	2	2	3	11	-.091	0	0	0	0	1	0	2	0	3.0			
11	LAKE, Melissa	3	0	0	0	.000	1	0	1	1	14	0	0	0	0.0			
16	LAU, Stephanie	1	0	0	0	.000	0	0	1	0	1	0	0	0	0.0			
20	SPEREDON, Casey	1	1	0	2	.500	0	0	0	0	0	0	0	0	1.0			
Totals		3	26	18	102	.078	24	7	12	2	39	0	14	1	40.0			

**Team Attack By Set**

TOTAL TEAM BLOCKS: 7.0

Set	K	E	TA	Pct
1	13	4	37	.243
2	7	10	38	-.079
3	6	4	27	.074

**SET SCORES**

BYU (0)  
 New Mexico (3)

1	2	3	Team Records:
22	19	17	9-4, 2-2 MWC
25	25	25	13-2, 3-1 MWC

#	New Mexico	S	Attack				Pct	Ast	Serve			RE	Dig	Block			BHE	Pts
			K	E	TA	Pct			SA	SE	BS			BA	BE			
2	MEETER, Lisa	3	5	5	19	.000	4	1	2	4	10	0	1	0	0	6.5		
4	KWASIGROCH, Sarah	3	0	0	0	.000	2	0	0	0	5	0	0	0	0.0			
7	MICHAELSEN, Jade	3	5	1	10	.400	30	0	0	1	6	0	2	0	6.0			
10	FAIRCHILD, Jeanne	3	16	6	36	.278	0	0	0	0	4	0	2	0	17.0			
12	HADFIELD, Taylor	3	8	1	15	.467	0	0	2	0	0	0	3	0	9.5			
14	LEHNE, Anna	3	4	3	13	.077	0	0	0	0	1	0	5	0	6.5			
1	TRIPP, Gayle	3	0	0	0	.000	3	0	1	2	15	0	0	0	0.0			
6	MORRIS, Rose	3	5	4	17	.059	1	0	0	0	1	0	3	0	6.5			
8	BUCK, Allison	3	0	0	0	.000	0	1	0	0	6	0	0	0	1.0			
Totals		3	43	20	110	.209	40	2	5	7	48	0	16	0	53.0			

**Team Attack By Set**

TOTAL TEAM BLOCKS: 8.0

Set	K	E	TA	Pct
1	17	4	37	.351
2	11	8	41	.073
3	15	8	32	.219

Site: Albuquerque, N.M. (Johnson Center)  
 Date: Oct. 2, 2008 Attend: 2236 Time: 1:38  
 Referees: Kevin Cull, Cedric All Runner

	<u>1</u>	<u>2</u>	<u>3</u>	<u>Total</u>
Tie scores	8	9	1	18
Lead changes	2	4	0	6



**2008 QUICK FACTS**

**UNIVERSITY INFORMATION**

Location ..... Provo, Utah 84602  
 Elevation ..... 4,553 feet  
 Enrollment ..... 33,278 (Daytime)  
 Founded ..... October 15, 1875  
 Owned .. Church of Jesus Christ of Latter-day Saints  
 Nickname ..... Cougars  
 Mascot ..... Cosmo  
 Colors ..... Dark blue, white and tan  
 Conference ..... Mountain West  
 Arena ..... Smith Fieldhouse (5,000) wood floor  
 BYU President .. Cecil O. Samuelson (Utah, 1970)  
 Athletics Director ..... Tom Holmoe (BYU, 1983)

**VOLLEYBALL INFORMATION**

Head Coach ..... Shay Goulding (BYU, 1998)  
 Office Phone ..... 801-422-3387  
 Assistant Coaches . Shawn Olmstead (BYU, 2005)  
 ..... Chelsea Goodman (BYU, 2008)  
 Goulding Record at BYU: ..... 10-9  
 Goulding Career Record ..... Same  
 BYU's All-Time Record: ..... 1,027-290-5 (.782)  
 2007 Record ..... 24-8  
 2007 MWC Record ..... 12-4 (T2nd)  
 2007 NCAA ..... Regional Finals  
 2007 Final Ranking ..... No. 12  
 Starters Returning/Lost ..... 3/4  
 Letterwinners Returning/Lost ..... 8/7\*  
 Other Players Returning/Lost ..... 1/2  
 Newcomers ..... 7  
 \* Janvier Beaumont redshirted in 2007 after lettering in 2005 and 2006

**ATHLETIC COMMUNICATIONS**

Primary Volleyball Contact ..... Jen Connery  
 Phone ..... 801-422-8999  
 Cell ..... 208-660-8875  
 E-mail ..... wvolleyball\_sid@byu.edu  
 Secondary Volleyball Contact ..... Brett Pyne  
 Phone ..... 801-422-4912  
 E-mail ..... brett\_pyne@byu.edu  
 Homepage ..... www.byucougars.com  
 Pressrow Phone ..... 801-422-0358  
 Mailing Address .. BYU Athletic Communications  
 30 Smith Fieldhouse  
 Provo, Utah 84602

**Weekly Notes:**

**Week #9 In Review**

The Cougars went 1-1 last week including their first win since Sept. 27 with a sweep at Air Force (25-17, 25-23, 25-10) on Wednesday before falling in three sets to No. 3 Texas (11-25, 16-25, 19-25) on Friday. Junior Kayla Walker led the Cougars with 2.83 kills per set on the week while also adding 1.67 digs and 1.33 blocks per set. She paced BYU with 10 kills and six blocks at Air Force. Sophomore libero Melissa Lake tied her career high with 18 digs against the Falcons. Senior Bryn Porter tallied a team-high 11 kills at Texas.

**Remembering 1993**

This season marks the 15th anniversary of BYU's 1993 Final Four appearance. The 1993 squad finished with a 29-3 overall mark including a 25-match winning streak that is tied for the second-longest victory stretch in program history. BYU swept No. 1 UCLA in the West Regional Final to advance to the Final Four before losing to Penn State in the national semifinal to finish the season ranked No. 4 in the country. Michele Fellows and Charlene Johnson were both named to the AVCA All-America First Team.

**Serving Up The Ace**

The Cougars currently rank second in the Mountain West Conference with 1.31 service aces per set as senior Rachel Dyer and junior Morgan Lloyd are tied for fifth in the league with 0.27 saps while sophomore Kiana Rogers is tied for ninth at 0.24 saps. In league play, BYU's number jumps to 1.57 saps, also second in the conference, with Dyer posting 0.43 saps to rank second. Senior Bryn Porter comes in seventh with 0.30 while Lloyd is tied for ninth at 0.25 saps .

**The Nation's Best**

The Cougars' 1,027-290-5 all-time record entering the week makes them one of the best teams in the nation, ranking fourth in all-time wins through Oct. 26. UCLA tops the list with 1,074 victories while Nebraska is second with 1,049 wins and Missouri State is third with 1,042. The top 10 is rounded out by Long Beach St. (1,018), Penn State (998), Hawai'i (980), Texas (952), Minnesota (935) and Texas-Arlington (919).

**All-Tournament**

BYU's two senior co-captains, Bryn Porter and Rachel Dyer, were both named to the Wisconsin InnTowner Invitational All-Tournament Team. Porter led BYU with 3.33 kills per set, pacing the Cougars with 17 kills against Boise State and 11 vs. Central Michigan. Dyer averaged 2.42 kps on .350 hitting on the weekend, posting double-digit kills against twice while posting a .643 hitting percentage against Central Michigan (9-0-14). Dyer and junior outside hitter Kayla Walker were named to the Texas A&M Invitational All-Tournament Team. Walker averaged 3.25 kills per set while hitting .322 on the weekend, leading the team in both categories. Dyer averaged 2.25 kps, 1.17 bps and .317 hitting on the weekend. Two Cougars were named to the BYU Molten Classic All-Tournament Team in the first week of the season. True freshman Malia Marquardt earned all-tournament honors in her first weekend of collegiate volleyball after averaging 2.75 kills, 1.50 digs and 1.25 blocks per set on .356 hitting. Porter became the 14th Cougar in program history to earn Molten Classic MVP honors as she averaged a team-best 3.67 kps with 2.33 dps and 1.17 bps.

**2008 Rule Changes**

Volleyball fans will notice two significant rule changes in 2008. The first major change approved by the NCAA Rules Committee changes the name of games to sets. The second change shortens matches from 30 points to 25 points, changing the collegiate version of the sport to be more in line with international standards.

**Here Comes The Bride**

Two Cougars are sporting different last names this season after getting married in the off-season. Junior rightside hitter Marisa Vandersteen Boaz tied the knot in May while Ashton Hansen Hosford quickly followed suit in June.

**AVCA/CBSCS  
Top 25 Coaches Poll: Oct. 27**

Rk.	School	Votes	Rec.	Prev.
1	Penn State (60)	1500	22-0	1
2	Nebraska	1440	20-0	2
3	Texas	1380	16-2	3
4	California	1285	18-2	4
5	Stanford	1267	17-3	5
6	Washington	1197	16-3	6
7	Oregon	1127	17-4	7
8	Hawai'i	1069	17-3	9
9	UCLA	982	14-6	10
10	Wichita State	890	22-0	12
11	Florida	878	17-2	8
12	Southern California	814	11-7	14
13	Minnesota	775	18-4	11
14	Colorado State	746	18-2	16
15	San Diego	643	16-3	17
16	Kansas State	578	18-4	13
17	Illinois	516	15-5	19
18	Michigan	464	18-4	20
19	Pepperdine	382	16-3	15
20	Purdue	355	17-5	18
21	Kentucky	292	20-3	22
22	San Francisco	197	18-4	NR
23	Saint Louis	157	19-4	25
24	Santa Clara	109	13-6	23
25	Wisconsin	82	14-8	21

Others Receiving Votes and appearing on two or more ballots: Cal Poly 54; Arizona 46; Utah 46; Long Beach State 44; New Mexico State 39; Oregon State 36; Tulane 23; UAB 21; Middle Tennessee 17; Iowa State 13; Northern Iowa 12; Baylor 9; North Carolina 5; St. Mary's (Ca.) 5.

Two schools were listed on only one ballot for a total of 4 points.

Dropped out: Oregon State (24)

**Cougars in the Polls**

Date	AVCA	VB Mag (Top 20)
Preseason	20	NR
Sept. 1	16	14
Sept. 8	23	18
Sept. 15	24	NR
Sept. 22	24	NR
Sept. 29	21	NR
Oct. 6	RV	NR
Oct. 13	RV	NR
Oct. 20	RV	NR
Oct. 27	NR	NR

**National Statistical Rankings  
(As of Oct. 26)**

**Individual (top 100)**

Ashton Hansen Hosford – Blocks, 19th (1.36)  
Kiana Rogers – Assists Per Set, 96th (9.76)

**Team (top 100)**

Blocks, 18th (2.66)

**BYU In the Polls**

After spending the first five weeks of the season ranked in the CBS College Sports/AVCA Division I Coaches Top 25 Poll, the Cougars have dropped out of the poll following five straight losses. BYU started the season ranked No. 20 and was ranked as high as No. 16 in 2008. BYU has a rich history of rankings in the AVCA Top 25 Poll. Among NCAA Division I programs, the Cougars are ninth all-time in total number of weeks ranked (288) and 11th in weeks ranked in the top 10 (123) and weeks ranked No. 1 (4). The Cougars have also traditionally finished strong, coming in eighth all-time in number of times ranked in the final poll (21), 10th in top-five final rankings (3) and seventh in weeks ranked No. 1 in the final poll (1). The Cougars began last season ranked No. 17 in the preseason poll and rose as high as No. 9 in the rankings before ending the year at No. 12.

**Rivals in the Rankings**

Three Cougar opponents appear in the latest rankings. Wisconsin, who defeated the Cougars in five sets at the Wisconsin InnTowner Invitational, is ranked No. 25. The Texas Longhorns, who swept BYU last Friday, are ranked No. 3 in the nation while Mountain West Conference foe Colorado State is ranked 14th after defeating the Cougars on Sept. 20 in Fort Collins, Colo. BYU will face the defending league champions again on Nov. 20 at home. Two other Cougar opponents – Utah and Tulane – received votes. Defending NCAA Champion Penn State tops the poll.

**Team Captains**

The 2008 women's volleyball team has selected its two seniors - outside hitter Bryn Porter and middle blocker Rachel Dyer - as captains for the season. Both players have been at BYU their entire collegiate careers and started as juniors last season.

**Redshirts**

BYU head coach Shay Goulding has asked three players to redshirt the 2008 season. Sophomore libero Chelsea Goodsell, who transferred from Sacramento State this offseason, and freshman middle blocker Nicole Warner will wait one more season to make their Cougar debuts. Sophomore outside hitter Christie Carpenter, who played in three matches and 10 games as a true freshman last year, will also redshirt the season.

**Newcomers**

Several new faces will contribute to the Cougars' success this year both on and off the court as BYU welcomes a new coaching staff and seven newcomers for the 2008 season. Former Salt Lake Community College Head Coach Shay Goulding will guide the BYU program this year, becoming just the fifth head coach in Cougar history. On the sidelines with Goulding will be former BYU men's volleyball standout Shawn Olmstead and recently graduated All-American Chelsea Goodman, who hopes to build on her tremendous on-court success over the past four years by helping the Cougars from the bench. In addition to three incoming freshmen – setter Markelle Malone, rightside hitter Malia Marquardt and middle blocker Nicole Warner – and one walk-on, defensive specialist Melissa Lake, three transfers have made their way to BYU. Junior libero Morgan Lloyd played two seasons at SLCC under Goulding while junior outside hitter Kayla Walker comes to BYU after two years at Pepperdine and sophomore libero Chelsea Goodsell spent her freshman year at Sacramento State. All seven newcomers could contribute significantly for the Cougars this year.



**Times Led**  
(including ties)

**KILLS**

Porter - 9  
Walker - 7  
Dyer - 4  
Marquardt - 2  
Hansen Hosford - 1  
Measom - 1

**ATTEMPTS**

Porter - 16  
Walker - 3

**ATTACK % (8 MIN. ATTEMPTS)**

Dyer - 5  
Hansen Hosford - 5  
Rogers - 4  
Walker - 3  
Measom - 2

**ASSISTS**

Rogers - 19

**DIGS**

Lake - 9  
Lloyd - 2  
Rogers - 2

**TOTAL BLOCKS**

Hansen Hosford - 11  
Dyer - 7  
Marquardt - 4  
Walker - 4  
Measom - 2  
Rogers - 1

**Record When**  
(including ties)

**LED IN KILLS BY**

Porter . . . . . 6-3  
Walker . . . . . 3-4  
Dyer . . . . . 2-2  
Marquardt . . . . . 2-0  
Hansen Hosford . . . . . 0-1  
Measom . . . . . 0-1

**LED IN ATTEMPTS BY**

Porter . . . . . 9-7  
Walker . . . . . 1-2

**LED IN ATTACK % BY**

Dyer . . . . . 4-1  
Hansen Hosford . . . . . 3-2  
Walker . . . . . 2-1  
Rogers . . . . . 0-4  
Measom . . . . . 1-1

**LED IN ASSISTS BY**

Rogers . . . . . 10-9

**LED IN DIGS BY**

Lloyd . . . . . 6-2  
Lake . . . . . 2-7  
Rogers . . . . . 2-0

**LED IN BLOCKS BY**

Hansen Hosford . . . . . 6-5  
Dyer . . . . . 4-3  
Marquardt . . . . . 2-2  
Walker . . . . . 3-1  
Measom . . . . . 1-1  
Rogers . . . . . 1-0

**PLAYERS POST DOUBLE-DIGIT KILLS**

Porter . . . . . 7-5  
Walker . . . . . 6-5  
Dyer . . . . . 5-3  
Marquardt . . . . . 4-0  
Hansen Hosford . . . . . 1-1

**# OF PLAYERS POST DOUBLE-DIGIT KILLS**

No Players . . . . . 0-1  
One Player . . . . . 3-2  
Two Players . . . . . 3-1  
Three Players . . . . . 2-2  
Four Players . . . . . 2-1

**Cougars Picked To Finish Third In MWC**

A voting panel including the nine Mountain West Conference head coaches and selected media has picked the BYU women's volleyball team to finish third in the MWC this season with a total of 82 points and one first-place vote. Defending league-champion Colorado State was tabbed as the favorite to win the 2008 regular-season title while Utah was selected second and New Mexico was slotted just behind BYU in fourth. "It's an honor to be included among the top teams in what will be a very competitive conference this season," said BYU head coach Shay Goulding. "We're excited to get the season started." The Rams collected 13 first-place votes and 125 total points. Utah tallied 95 points to claim second-place in the poll, while BYU edged New Mexico by one point for third place. The Lobos collected 81 points for fourth place in the poll. UNLV (63 points) and TCU (56 points) claimed fifth and sixth place, respectively, followed by San Diego State (seventh, 48 points), Wyoming (eighth, 28 points) and Air Force (ninth, 15 points).

**Preseason All-MWC**

BYU's Rachel Dyer, a senior middle blocker, was named to the preseason All-MWC Team representing the Cougars. Colorado State senior middle blocker and 2007 MWC Player of the Year Mekana Barnes highlighted the preseason team as she was tabbed the preseason MWC Player of the Year. Four MWC teams were represented on the 2008 preseason All-MWC Team, which also was chosen by the coaches and selected media. "It's an honor to be recognized on the preseason team," said Dyer. "We're looking forward to a great year. We have high expectations for ourselves and expect everyone to contribute to our success."

**Cougars Travel to Argentina**

In an occurrence as rare as the Summer Olympic Games, the BYU women's volleyball team embarked on a 13-day tour of Argentina from May 1-13. Due to the NCAA's Intuitional Foreign-Tour Limitations policy (17.30.2.1), Division I teams in every sport are only able to conduct a foreign tour once every four years. The trip marked the team's seventh foreign tour, stretching back to 1983, but first to South America. BYU's last foreign tour was in the spring of 2004 when the Cougars traveled through Europe. This year's tour took the Cougars throughout Argentina, including stops in Buenos Aires, Santa Fe, Resistencia, Rosario and the world-famous Iguazu Falls. BYU played five matches along the way, including three contests against the Argentine Junior National Team.

**Broadcast Schedule**

BYU fans have plenty of options to follow the Cougars this year. BYU-TV and The Mtn. -- MountainWest Sports Network -- will be teaming up to bring fans nine women's volleyball matches this season, more than ever before. BYU Radio will be providing broadcasts of one more match this season after airing eight of the Cougars' first 14 contests.

**BYUTV -**

Oct. 31 vs. TCU  
Nov. 1 vs. New Mexico

**The Mtn. -**

Nov. 14 at Utah  
Nov. 20 vs. Colorado State

**BYU Radio -**

Nov. 14 at Utah

As in the past, CSTV All-Access is available for all matches for 99.95/year or BYU All-Access for all home matches and MWC road matches for 79.95/year. Live stats will be available for all home matches and some road matches.

**2008 Honors**

**Preseason All-Mountain  
West Conference**

Rachel Dyer

**Molten Classic  
All-Tournament**

Bryn Porter - MVP  
Malia Marquardt

**Texas A&M Invitational  
All-Tournament**

Rachel Dyer  
Kayla Walker

**InnTowner Invitational  
All-Tournament**

Rachel Dyer  
Bryn Porter

**MWC Player of the Week**

Bryn Porter - Sept. 2

**Cougars By The Numbers**

**Double-Digit Kills:**

Player	Total	Streak	High
Bryn Porter	12	1	19
Kayla Walker	11	0	18
Rachel Dyer	7	0	12
Malia Marquardt	4	0	15
Ashton H. Hosford	2	0	11

**20+ Kills:**

None

**Double-Digit Digs:**

Player	Total	Streak	High
Morgan Lloyd	10	0	19
Melissa Lake	9	0	18
Kiana Rogers	6	0	21
Bryn Porter	5	0	16
Kayla Walker	4	0	15
Malia Marquardt	3	0	15

**20+ Digs:**

Kiana Rogers (1)  
*Missouri (8/30) - 21*

**10+ Blocks:**

Ashton Hansen (1)  
*Tulane (8/30) - 13*

**Double-Doubles:**

Kiana Rogers (6)  
*Tulane (8/30) - 43 A and 14 D*  
*Missouri (8/30) - 45 A and 21 D*  
*vs. Siena (9/5) - 45 A and 12 D*  
*vs. American (9/6) - 40 A and 13 D*  
*at Texas A&M (9/6) - 33 A and 11 D*  
*at Wisconsin (9/13) - 39 A and 14 D*

**Bryn Porter (4)**

*Missouri (8/30) - 19 K and 16 D*  
*vs. Siena (9/5) - 15 K and 11 D*  
*vs. American (9/6) - 16 K and 10 D*  
*vs. Boise State (9/12) - 17 K and 13 D*

**Kayla Walker (3)**

*vs. Boise State (9/12) - 13 K and 10 D*  
*at Wisconsin (9/13) - 13 K and 10 D*  
*San Diego St. (10/9) - 13 K and 14 D*

**Malia Marquardt (1)**

*Missouri (8/30) - 12 K and 10 D*



**MOUNTAIN WEST CONFERENCE**

BYU is a member of the Mountain West Conference. The Cougars own a 100-32 (.758) league record in the nine seasons of the MWC after finishing 2007 tied for second place with a 12-4 mark.

BYU won the inaugural regular season title in 1999 with a 13-1 record and won again in 2005 with a 14-2 mark. BYU appeared in the MWC Tournament title match in each of the first two seasons, winning the title over Colorado State in Fort Collins in 2000 after losing the 1999 title to the Rams in Provo. Utah won the 2001 and 2002 crowns, in Provo and Fort Collins, respectively while Colorado State captured the 2003 title in San Diego and the 2004 crown on its home court. Utah won the 2005 title, Colorado State took home the crown in 2006 and UNLV earned the title in 2007, all in Las Vegas.

Six of the nine MWC programs have competed in postseason action in the seven years since the league was formed. In 2007, three MWC teams earned NCAA bids, including BYU (at-large), Colorado State (automatic) and UNLV (at-large). Since the MWC was founded in 1999, BYU and Colorado State have represented the conference in the NCAA Tournament each season. Overall, BYU has made 24 NCAA appearances, followed by Colorado State with 19, SDSU with 13, Utah with nine, New Mexico with seven, Wyoming with four and UNLV with one.

Three MWC teams were ranked in 2007 as BYU, Colorado State and UNLV represented the league in the AVCA Coaches' Top 25 Poll.

BYU has a winning record over every MWC team with an overall conference winning percentage of .808.

**BYU vs. MWC (ENTERING 2008)**

- vs. Air Force . . . . .20-1-0 (.952)
- vs. Colorado St. . . . .47-21-1 (.688)
- vs. New Mexico . . . . .61-9-0 (.871)
- vs. San Diego State . . . . .36-16-0 (.692)
- vs. TCU . . . . .11-0 (1.000)
- vs. UNLV. . . . .21-4-0 (.840)
- vs. Utah . . . . .64-21-0 (.753)
- vs. Wyoming. . . . .61-4-0 (.938)
- Overall vs. MWC . . . . .321-76-1 (.808)

**2008 MWC Standings (as of 10/26)**

Team	Conference			Overall		
	W	L	Pct	W	L	Pct
Colorado State.....	8	1	.889	18	2	.900
Utah.....	7	2	.778	15	5	.750
New Mexico.....	7	3	.700	17	4	.810
TCU.....	6	4	.600	17	6	.739
UNLV.....	6	4	.600	13	10	.565
San Diego State....	4	6	.400	7	13	.350
BYU.....	3	6	.333	10	9	.526
Wyoming.....	2	7	.222	3	15	.167
Air Force.....	0	10	.000	5	18	.217

**MWC Composite Schedule**

- October 30 (Thursday)
  - \*AFA at WYOMING, 7 p.m., The Mtn.
  - \*NEW MEXICO at UTAH, 7 p.m.
- October 31 (Friday)
  - \*TCU at BYU, 7 p.m.
  - \*UNLV at SAN DIEGO STATE, 7 p.m.
  - Seattle University at WYOMING, 7 p.m.
- November 1 (Saturday)
  - \*AIR FORCE at CSU, 7 p.m.
  - \*NEW MEXICO at BYU, 7 p.m.
- November 2 (Sunday)
  - \*TCU at UTAH, 1 p.m., CBS C

**MWC Players of the Week**

- Sept. 2 Bryn Porter, Sr., OH, BYU
- Sept. 8 Jeanne Fairchild, Sr., OH, UNM
- Sept. 15 Katelyn Steffan, R-Fr., OPP, CSU
- Sept. 22 Mekana Barnes, Sr., MB, CSU  
Devon Kirk, Sr., MB, TCU
- Sept. 29 Tessa Nelson, R-Jr., MB, CSU  
Jade Michaelson, So., S, UNM
- Oct. 6 Lori Baird, Sr., OH, Utah
- Oct. 13 Mekana Barnes, Sr., MB, CSU  
Emillie Toone, Sr., MB, Utah
- Oct. 20 Megan Munce, Fr., DS, TCU  
Lori Baird, Sr., OH, Utah
- Oct. 27 Jeanne Fairchild, Sr., OH, UNM

**Cougars Among MWC Top 10 (Overall/Conf.)**

Individual				Team			
Hitting Percentage				Hitting Percentage			
No. 8/8	Rachel Dyer	.314/.324		No. 6/8		.204/.161	
Assists				Assists			
No. 3/5	Kiana Rogers	9.76/9.86		No. 6/7		11.45/11.43	
Kills				Blocks			
No. 7/NR	Bryn Porter	3.08/NR		No. 4/5		2.66/2.36	
Aces				Kills			
No. T5/2	Rachel Dyer	0.27/0.43		No. 6/7		12.43/12.07	
No. T5/T9	Morgan Lloyd	0.27/0.25		Service Aces			
No. T9/NR	Kiana Rogers	0.24/NR		No. 2/2		1.31/1.57	
NR/No. 7	Bryn Porter	NR/0.30		Digs			
Digs				No. 5/4		13.36/13.18	
No. 6/3	Melissa Lake	3.51/4.32		Opponent Hitting Percentage			
No. 9/NR	Morgan Lloyd	2.79/NR		No. 5/5		.178/.195	
Blocks							
No. 4/9	Ashton Hansen Hosford	1.36/1.07					
No. 9/8	Malia Marquardt	1.07/1.15					
NR/No. 10	Rachel Dyer	1.12/1.04					
Points							
No. 7/NR	Bryn Porter	3.55/NR					
NR/No. 9	Kayla Walker	NR/3.43					
NR/No. 10	Rachel Dyer	NR/3.39					



**at Air Force**  
**Wednesday, Oct. 22**  
**BYU, 3-0**  
**(25-17, 25-23, 25-10)**

**Cougars Return To Winning Ways**

The BYU women's volleyball team returned to its winning ways on Wednesday night, sweeping the Air Force Falcons (25-17, 25-23, 25-10) at the Academy. The Cougars held the Falcons to a .000 hitting percentage on the night while improving to 10-8 overall on the year.

"We finished really well," said BYU head coach Shay Goulding. "I thought our defense did an excellent job of following the scouting report so we were really able to shut down some people. Our offense was up and down a little bit, but our defense was solid all night."

Air Force jumped out first in set one, scoring the first three points, but the Cougars quickly fought back to take an 11-5 lead on eight straight scores. Hosford led the early charge for BYU with three kills in the first eight Cougar points. From there, the Cougars made quick work of the Falcons, taking the set 25-17. BYU posted four team blocks in the first frame, including three from Walker, while holding AFA to a .037 hitting percentage.

Set two was a battle from the start as the two teams traded points to a 4-4 tie. Air Force managed to pull ahead at 7-4 with back-to-back kills and a Cougar hitting error until Hosford and Walker combined for a block to get the sidout. The rejection sparked a 4-0 spurt that gave BYU a brief lead at 8-7, but moments later, the Falcons were back on top at 12-9. Down 14-10, the Cougars scored seven of the next eight points capped by a block from Hosford and Walker to go up 17-15. However, not to be outdone, AFA stormed back with five straight points to take a 20-17 lead late in the set and force a Cougar timeout. Redshirt freshman Casey Speredon scored for BYU out of the break, and five points later the Cougars were in front 23-20. The Falcons cut the lead to one point, but BYU finally put the set away at 25-23.

Volleyball Box Score  
 BYU Cougars vs Air Force (Oct 22, 2008 at USAF Academy, Colo.)

#	BYU Cougars	GP	K	E	TA	PCT	A	SA	SE	RE	DIG	BS	BA	BE	BHE	PTS
1	LLOYD, Morgan	3	0	0	0	.000	2	1	0	0	7	0	0	0	0	1.0
4	HOSFORD, Ashton	3	9	3	14	.429	1	0	0	2	0	5	0	0	0	11.5
9	ROGERS, Kianna	3	3	0	3	1.000	33	1	1	0	4	0	0	0	0	4.0
12	WALKER, Kayla	3	10	4	22	.273	2	1	0	3	5	0	6	0	0	14.0
13	PORTER, Bryn	3	3	3	16	.000	0	2	1	1	2	0	0	0	0	5.0
44	DYER, Rachel	3	7	3	13	.308	0	0	3	0	2	0	2	0	0	8.0
7	MEASOM, Christina	3	7	4	16	.188	0	0	0	2	0	1	0	0	0	7.5
8	BOAZ, Marisa	1	0	0	0	.000	0	0	0	0	0	0	0	0	0	0.0
11	LAKE, Melissa	3	0	0	0	.000	1	1	0	1	18	0	0	0	0	1.0
20	SPEREDON, Casey	2	4	2	9	.222	0	0	0	0	0	0	0	0	0	4.0
Totals.....		3	43	19	93	.258	39	6	5	5	42	0	14	0	0	56.0

TEAM ATTACK PER GAME						
Game	K	E	TA	Pct		
1	14	6	30	.267		
2	17	9	40	.200		
3	12	4	23	.348		

TOTAL TEAM BLOCKS: 7.0

GAME SCORES	1	2	3	TEAM RECORDS
BYU Cougars	25	25	25	10-8 (3-6 MWC)
Air Force	17	23	10	5-17 (0-9 MWC)

#	Air Force	GP	K	E	TA	PCT	A	SA	SE	RE	DIG	BS	BA	BE	BHE	POINTS
9	STEWART, Kristina	2	2	2	16	.000	0	0	0	2	4	0	2	0	0	3.0
11	HARRINGTON, Michelle	3	3	3	15	.000	1	2	0	1	2	0	1	0	1	0.45
12	STILWELL, Nichole	3	2	3	11	-.091	0	0	0	0	1	0	3	0	0	3.5
13	Kurtz, Caroline	3	6	5	15	.067	0	0	1	0	7	0	0	1	0	6.0
15	PETTIE, Jasmine	3	4	5	16	-.062	1	0	0	0	0	0	0	0	0	4.0
18	STANFORD, Stephanie	3	0	1	2	-.500	7	1	0	0	4	0	0	0	0	1.0
1	BATCHELDER, Katie	2	1	1	8	.000	0	0	0	0	0	0	0	0	0	1.0
3	SPENCER, Kelly	1	0	0	0	.000	0	0	0	0	0	0	0	0	0	0.0
4	SAPP, Jasmine	3	0	0	0	.000	1	2	1	0	2	0	0	0	0	2.0
5	BOOKER, Jocelyn	3	2	1	9	.111	1	0	0	0	0	0	2	0	0	3.0
8	MARTINEZ, Victoria	3	1	0	2	-.500	0	1	0	4	6	0	0	0	0	2.0
16	HANSEN, Julia	1	0	0	0	.000	0	0	0	0	0	0	0	0	0	1.0
17	HELLMANN, Jessica	3	0	0	0	.000	10	0	0	0	3	0	0	0	0	0.0
Totals.....		3	21	21	94	.000	20	5	4	6	28	0	8	1	1	30.0

TEAM ATTACK PER GAME						
Game	K	E	TA	Pct		
1	8	7	27	.037		
2	10	4	39	.154		
3	3	10	28	-.250		

TOTAL TEAM BLOCKS: 4.0



**at No. 3 Texas**  
**Friday, Oct. 24**  
**Texas, 3-0**  
**(11-25, 16-25, 19-25)**

**No. 3 Texas Proves Worthy of Ranking**

Coming off a win at Air Force on Wednesday, the BYU women's volleyball team found the Longhorns to be equal to their national ranking. Texas improved to 16-2 on the season with a 25-11, 25-16, 25-19 victory over the Cougars at Gregory Gymnasium. BYU improved as the match progressed, scoring more points against the powerful Longhorns in each set. However, the 2,241 Texas fans in attendance were still able to witness their team's 10th straight win overall and 23rd consecutive victory at home.

"I was encouraged to see how we responded after losing the first two sets," BYU coach Shay Goulding said. "We came out swinging in the third set, and we showed a definite difference in our energy level."

The Cougars got out of the gate slow in set one as Texas jumped out to a 7-1 lead and never looked back. BYU put up more resistance in the second set before putting up a real fight in set three. The Cougars took an early 4-1 lead and held the advantage on several occasions in the set before the Longhorns pulled away for the win.

"I was pleased with the leadership of Bryn (Porter) tonight," Goulding said. "She really came out swinging in the third set. Kayla (Walker) also played well and continues to provide us with very consistent play."

Porter paced the Cougars with 11 kills, joining Texas' All-American Destinee Hooker as the only two players to record double-digit kills. Hooker put down a match-best 13 scores from her outside position with only one hitting error for a .600 attack percentage. Thanks in part to Hooker's offensive efficiency, the Longhorns hit .345 as a team compared to BYU's .105 success rate. Texas had 29 digs to BYU's 26.

Volleyball Box Score  
 BYU Cougars vs #3 Texas (Oct 24, 2008 at Austin, Texas)

#	BYU Cougars	GP	K	E	TA	PCT	A	SA	SE	RE	DIG	BS	BA	BE	BHE	PTS
1	LLOYD, Morgan	3	0	0	1	.000	0	0	2	3	4	0	0	0	0	0.0
4	HOSFORD, Ashton	3	1	1	6	.000	0	0	0	0	0	0	4	1	0	3.0
9	ROGERS, Kianna	3	0	1	3	-.333	23	1	1	0	3	0	2	0	1	2.0
12	WALKER, Kayla	3	7	3	17	.235	0	1	0	1	5	0	2	0	0	9.0
13	PORTER, Bryn	3	11	6	30	.167	0	1	1	0	2	0	0	0	0	12.0
44	DYER, Rachel	3	1	3	7	-.286	2	0	3	0	2	0	2	0	0	2.0
7	MEASOM, Christina	3	5	3	12	.167	0	0	0	0	2	0	2	0	0	6.0
11	LAKE, Melissa	3	0	0	0	.000	0	0	0	3	8	0	0	0	0	0.0
Totals.....		3	25	17	76	.105	25	3	7	7	26	0	12	1	1	34.0

TEAM ATTACK PER GAME						
Game	K	E	TA	Pct		
1	4	4	20	.000		
2	11	10	32	.031		
3	10	3	24	.292		

TOTAL TEAM BLOCKS: 6.0

GAME SCORES	1	2	3	TEAM RECORDS
BYU Cougars	11	16	19	10-9
Texas	25	25	25	16-2

#	Texas	GP	K	E	TA	PCT	A	SA	SE	RE	DIG	BS	BA	BE	BHE	PTS
1	Faucette, Juliann	3	9	2	18	.389	0	0	1	1	3	0	2	1	0	10.0
3	Paolini, Lauren	3	8	3	16	.312	1	0	0	0	1	2	2	1	0	11.0
4	Kocher, Michelle	3	0	0	2	.000	30	0	0	0	1	0	1	0	0	0.5
8	Doris, Jennifer	3	1	0	4	.250	0	0	0	0	0	0	2	1	0	2.0
10	Engle, Ashley	3	5	5	14	.000	4	1	2	1	9	0	2	0	0	7.0
21	Hooker, Destinee	3	13	1	20	.600	1	2	1	0	6	1	0	0	0	16.0
6	Crum, Clayton	1	0	0	0	.000	0	0	0	0	0	0	0	0	0	0.0
11	Hall, Kiley	3	0	0	0	.000	1	3	1	0	2	0	0	0	0	3.0
15	Yogi, Sydney	2	0	0	0	.000	0	0	0	0	1	2	0	0	0	0.0
18	Roberson, Amber	2	2	1	5	.200	0	0	1	0	1	0	0	0	0	2.0
19	Kisner, Heather	3	0	0	0	.000	9	1	0	0	4	0	0	0	0	1.0
31	Graham, Elizabeth	3	3	0	5	.600	0	0	0	0	0	0	1	0	0	3.5
Totals.....		3	41	12	84	.345	37	7	6	3	29	3	10	3	0	56.0

TEAM ATTACK PER GAME						
Game	K	E	TA	Pct		
1	14	2	25	.480		
2	9	3	22	.273		
3	18	7	37	.297		

TOTAL TEAM BLOCKS: 8.0

Site: Austin, Texas (Gregory Gymnasium)  
 Date: Oct 24, 2008 Attend: 2241 Time: 1:11

## Shay Goulding Head Women's Volleyball Coach

Shay Goulding was named the head coach of the BYU women's volleyball program on Feb. 27, 2008.

### COACHING CAREER

Goulding has 10 years of collegiate coaching experience, including five seasons as the head coach at SLCC where she cultivated the Bruins into one of the elite junior college programs in the country. A four-time NJCAA District I Coach of the Year and two-time American Volleyball Coaches Association West Region Coach of the Year, Goulding guided her SLCC teams to four NJCAA Tournament berths, placing as high as second. Her teams have earned a top-10 NJCAA ranking in each of the last four seasons.

Goulding's 2007 team earned a 44-2 record while finishing third at the NJCAA National Tournament with both losses coming against eventual national champion Western Nebraska. Goulding was honored with her second AVCA West Region Coach of the Year award and fourth District I honor and graduated her fifth All-American. The Bruins made their third consecutive national tournament appearance in 2006 while Goulding garnered her third District Coach of the Year accolade and graduated her third NJCAA All-American. After placing third in the Scenic West Athletic Conference, Goulding led the Bruins to the Region 18 Championship and a bid to the NJCAA Tournament, where the team finished in 11th place.

The 2005 Bruins also finished third in the SWAC and rallied to win the region and district championships. The Bruins ended the year ninth nationally after Goulding received her second District Coach of the Year award. In 2004, she guided the Bruins to a second-place finish at the NJCAA Tournament, producing her first two All-Americans in just her second season as head coach. As a result, she was named the District I and AVCA West Region Coach of the Year.

Prior to coaching at SLCC, Goulding spent one year at Solano Community College in Fairfield, Calif., and three years as part of the coaching staff at Utah State University. During her time as an assistant coach at USU, the Aggies went to the NCAA Tournament twice and were ranked in the top 25 in the country for two consecutive years. The Aggies' climb to the top included back-to-back 20-win seasons and 10 Big West All-Conference selections.

Goulding's coaching experience also includes coaching at the high school and club levels in both California and Utah for the past 10 years. Goulding has directed and coached at camps throughout the western states and has become known as a sound clinician and excellent teacher of motor skills. She was a featured speaker at the 2007 AVCA convention and has served as the Chairman of the AVCA Awards Committee since 2004.

### PLAYING CAREER

Goulding played collegiate volleyball at Coastal Carolina University in South Carolina. A middle blocker/outside hitter, she was named team captain and the Chanticleers Most Valuable Player in 1994 while being selected to several all-tournament teams.

### PERSONAL

A native of Visalia, Calif., Goulding received her Master of Education degree in Exercise Science with an emphasis in Motor Learning from Utah State University in 2001 and her Bachelor of Arts degree in History from BYU in 1998. She served a mission for The Church of Jesus Christ of Latter-day Saints to Santiago, Chile, from 1996-97.



### GOULDING YEAR-BY-YEAR

- 2008 – Head Coach at BYU – 10-9
- 2007 – Head Coach at Salt Lake Community College – 44-2
- 2006 – Head Coach at Salt Lake Community College – 29-17
- 2005 – Head Coach at Salt Lake Community College – 34-14
- 2004 – Head Coach at Salt Lake Community College – 38-6
- 2003 – Head Coach at Salt Lake Community College – 24-21
- 2002 – Head Coach at Solano Community College – 19-13
- 2001 – Assistant Coach at Utah State – 20-11
- 2000 – Assistant Coach at Utah State – 22-10
- 1999 – Assistant Coach at Utah State – 14-12

### GOULDING COACHING LEDGER

#### Head Coach

Year	School	Over.	Conf./Finish	National Finish
2007	SLCC	44-2	10-0/1st	3rd at NJCAA
2006	SLCC	29-17	7-5/3rd	11th at NJCAA
2005	SLCC	34-14	5-5/3rd	9th at NJCAA
2004	SLCC	38-6	9-1/1st	2nd at NJCAA
2003	SLCC	24-21	8-4/2nd	--
2002	SCC	19-13		



**RACHEL DYER • 6-1 • Senior • Middle Blocker • Encinitas, CA**

2008: Ranks eighth in the MWC in hitting percentage and tied for fifth in aces ... in league play, she is eighth in hitting (.324), 10th in blocks (1.04), 10th in points (3.39) and second in aces (0.43) ... posted a season-high 12 kills vs. SDSU ... tallied a career-high .833 (10-0-12) hitting percentage at Wyoming, tying for the sixth-best mark in BYU history ... led the Cougars with 10 kills at Wyoming and five blocks at No. 15 Colorado State ... named to the all-tournament teams at both the InnTowner Invitational and the Texas A&M Invitational ... hit a season-high .643 against Central Michigan with nine kills on 14 swings ... tied her career high with seven digs against Siena ... began the 2008 season hitting .545 against Utah State ... tallied 11 kills and eight blocks in five sets against Missouri ... Preseason All-MWC.

Season Averages	
Sets played:	67
Kills per set:	2.25
Assists per set:	0.49
Aces per set:	0.27
Digs per set:	0.79
Blocks per set:	1.01
Points per set:	3.05



RACHEL DYER – 2008 Match-by-Match																				
Date	Opponent	ATTACK				Pct	SET			SERVE			PASS		BLOCK			GEN		Points
		SP	K	E	TA		A	SA	SE	RE	DIG	BS	BA	BE	Total	BHE				
Aug 29, 2008	UTAH STATE	3	7	1	11	.545	3	0	2	0	1	0	3	0	3.0	0	8.5			
Aug 30, 2008	TULANE	4	8	4	19	.211	3	0	0	0	0	0	2	0	2.0	0	9.0			
Aug 30, 2008	MISSOURI	5	11	4	23	.304	2	0	3	0	3	1	7	1	8.0	0	15.5			
Sep 05, 2008	vs Siena	4	10	1	22	.409	1	2	1	0	7	0	5	1	5.0	0	14.5			
Sep 06, 2008	vs American	4	7	2	16	.312	3	1	2	0	4	0	4	0	4.0	0	10.0			
Sep 06, 2008	at Texas A&M	4	10	4	25	.240	2	0	1	0	0	1	4	0	5.0	0	13.0			
Sep 12, 2008	vs Boise State	4	10	4	24	.250	1	1	2	0	5	0	2	0	2.0	0	12.0			
Sep 13, 2008	vs Cent. Michigan	3	9	0	14	.643	2	0	3	0	3	0	2	0	2.0	0	10.0			
Sep 13, 2008	at Wisconsin	5	10	4	22	.273	4	2	0	0	6	0	6	0	6.0	0	15.0			
Sep 18, 2008	at Wyoming	3	10	0	12	.833	1	3	0	0	2	0	3	0	3.0	0	14.5			
Sep 20, 2008	at Colorado State	3	5	2	20	.150	2	1	2	0	2	0	5	0	5.0	0	8.5			
Sep 27, 2008	AIR FORCE	3	9	1	16	.500	3	2	4	0	5	0	7	1	7.0	0	14.5			
Oct 02, 2008	at New Mexico	3	7	1	15	.400	0	3	4	0	4	0	2	0	2.0	0	11.0			
Oct 04, 2008	at TCU	3	7	2	20	.250	2	1	2	0	2	0	3	1	3.0	0	9.5			
Oct 09, 2008	SDSU	4	12	5	26	.269	1	1	2	0	2	0	3	1	3.0	0	14.5			
Oct 11, 2008	UNLV	3	5	4	15	.067	1	0	2	0	2	1	0	0	1.0	0	6.0			
Oct 17, 2008	UTAH	3	6	2	11	.364	0	1	1	0	1	0	3	0	3.0	0	8.5			
Oct 22, 2008	at Air Force	3	7	3	13	.308	0	0	3	0	2	0	2	0	2.0	0	8.0			
Oct 24, 2008	at Texas	3	1	3	7	-.286	2	0	3	0	2	0	2	0	2.0	0	2.0			
<b>Totals</b>		<b>67</b>	<b>151</b>	<b>47</b>	<b>331</b>	<b>.314</b>	<b>33</b>	<b>18</b>	<b>37</b>	<b>0</b>	<b>53</b>	<b>3</b>	<b>65</b>	<b>5</b>	<b>68.0</b>	<b>0</b>	<b>204.5</b>			

**Season and Career Highs**

- Kills**  
Season: 12 vs. SDSU, 10/9/08  
Career: 22 at Washington, 12/1/07
- Hitting Percentage**  
Season: .833 at No. 15 CSU, 9/20/08  
Career: Same
- Assists**  
Season: 4 at Wisconsin, 9/13/08  
Career: 4 (twice)
- Digs**  
Season: 7 vs. Siena, 9/5/08  
Career: 7 (three times)
- Total Blocks**  
Season: 8 vs. Missouri, 8/30/08  
Career: 12 (twice)
- Aces**  
Season: 3 (twice)  
Career: Same (four times)

**ASHTON HANSEN HOSFORD • 6-4 • Junior • Middle Blocker • Idaho Falls, ID**

2008: Is fourth in the league and 19th in the nation in blocks ... ranks ninth in blocks in MWC play (1.07) ... tallied a season-high 11 kills vs. SDSU while pacing BYU with six blocks ... posted nine blocks at No. 14 Wisconsin ... reached double-digit kills for the first time this year with 10 against Boise State on .500 hitting ... led BYU with six blocks against Siena ... had an outstanding blocking weekend in the BYU Molten Classic, averaging 2.25 rejections per set in three matches ... tied her career high with 13 blocks against Tulane.

Season Averages	
Sets played:	67
Kills per set:	1.40
Assists per set:	0.21
Digs per set:	0.13
Blocks per set:	1.36
Points per set:	2.11



ASHTON HANSEN HOSFORD – 2008 Match-by-Match																				
Date	Opponent	ATTACK				Pct	SET			SERVE			PASS		BLOCK			GEN		Points
		SP	K	E	TA		A	SA	SE	RE	DIG	BS	BA	BE	Total	BHE				
Aug 29, 2008	UTAH STATE	3	4	2	11	.182	1	0	0	0	0	0	7	0	7.0	0	7.5			
Aug 30, 2008	TULANE	4	8	3	17	.294	0	0	0	0	0	1	12	0	13.0	0	15.0			
Aug 30, 2008	MISSOURI	5	9	2	19	.368	3	0	0	0	0	0	7	0	7.0	0	12.5			
Sep 05, 2008	vs Siena	4	5	2	14	.214	1	0	0	0	0	0	6	0	6.0	0	8.0			
Sep 06, 2008	vs American	4	2	1	7	.143	2	0	0	0	1	1	3	0	4.0	0	4.5			
Sep 06, 2008	at Texas A&M	4	5	2	11	.273	1	0	0	0	0	0	4	0	4.0	0	7.0			
Sep 12, 2008	vs Boise State	4	10	2	16	.500	0	0	0	0	0	0	4	0	4.0	0	12.0			
Sep 13, 2008	vs Cent. Michigan	3	2	3	9	-.111	0	0	0	0	1	1	2	0	3.0	1	4.0			
Sep 13, 2008	at Wisconsin	5	7	4	20	.150	1	0	0	0	3	0	9	0	9.0	0	11.5			
Sep 18, 2008	at Wyoming	3	2	3	9	-.111	0	0	0	0	0	0	2	0	2.0	0	3.0			
Sep 20, 2008	at Colorado State	3	3	3	9	.000	0	0	0	0	0	0	2	0	2.0	0	4.0			
Sep 27, 2008	AIR FORCE	3	3	0	6	.500	1	0	0	0	0	1	0	1	1.0	0	4.0			
Oct 02, 2008	at New Mexico	3	7	0	14	.500	1	0	0	0	0	0	4	0	4.0	0	9.0			
Oct 04, 2008	at TCU	3	1	1	11	.000	1	0	0	0	2	0	1	0	1.0	1	1.5			
Oct 09, 2008	SDSU	4	11	4	23	.304	1	0	0	0	0	0	6	0	6.0	1	14.0			
Oct 11, 2008	UNLV	3	3	1	9	.222	0	0	0	0	0	0	6	0	6.0	0	6.0			
Oct 17, 2008	UTAH	3	2	4	11	-.182	0	0	0	0	0	0	3	0	3.0	0	3.5			
Oct 22, 2008	at Air Force	3	9	3	14	.429	1	0	0	0	2	0	5	0	5.0	0	11.5			
Oct 24, 2008	at Texas	3	1	1	6	.000	0	0	0	0	0	0	4	1	4.0	0	3.0			
<b>Totals</b>		<b>67</b>	<b>94</b>	<b>41</b>	<b>236</b>	<b>.225</b>	<b>14</b>	<b>0</b>	<b>0</b>	<b>0</b>	<b>9</b>	<b>4</b>	<b>87</b>	<b>2</b>	<b>91.0</b>	<b>3</b>	<b>141.5</b>			

**Season and Career Highs**

- Kills**  
Season: 11 vs. SDSU, 10/9/08  
Career: 18 at UNLV, 11/23/07
- Hitting Percentage**  
Season: .500 (three times)  
Career: 1.000 at Air Force, 11/18/06
- Assists**  
Season: 3 vs. Missouri, 8/30/08  
Career: 4 (twice)
- Digs**  
Season: 3 at Wisconsin, 9/13/08  
Career: 3 (twice)
- Total Blocks**  
Season: 13 vs. Tulane, 8/30/08  
Career: Same (three times)
- Aces**  
Season: None  
Career: Same

**MELISSA LAKE • 5-5 • Sophomore • Libero/DS • Palm Springs, CA**

2008: Ranks sixth in the MWC in digs and third in league play (4.32) ... has tallied double-digit digs in nine of the last 11 matches ... made her first career start against Air Force, posting 16 digs in three sets ... outdug both liberos at No. 15 Colorado State, tallying 12 digs despite only playing half the time ... saw time in the back row at the InnTowner Invitational, leading BYU with 18 digs at No. 14 Wisconsin ... made her Cougar debut in BYU's season-opening match, playing one set against Utah State in the BYU Molten Classic.

**Personal:** Walked on to the BYU women's volleyball team in January 2008.

Season Averages	
Sets played:	43
Kills per set:	0.02
Assists per set:	0.26
Aces per set:	0.16
Digs per set:	3.51
Blocks per set:	0.00
Points per set:	0.19



MELISSA LAKE – 2008 Match-by-Match																					
Date	Opponent	SP	ATTACK				Pct	SET			SERVE		PASS		BLOCK			Total	GEN		Points
			K	E	TA	A		SA	SE	RE	DIG	BS	BA	BE	BHE						
Aug 29, 2008	UTAH STATE	1	0	0	0	.000	0	0	0	0	0	0	0	0	0	0	0.0	0	0.0		
Aug 30, 2008	TULANE	DNP																			
Aug 30, 2008	MISSOURI	DNP																			
Sep 05, 2008	vs Siena	DNP																			
Sep 06, 2008	vs American	DNP																			
Sep 06, 2008	at Texas A&M	DNP																			
Sep 12, 2008	vs Boise State	3	0	0	0	.000	0	0	0	1	0	0	0	0	0	0.0	0	0.0			
Sep 13, 2008	vs Cent. Michigan	3	0	0	0	.000	0	2	2	1	4	0	0	0	0	0.0	0	2.0			
Sep 13, 2008	at Wisconsin	5	0	0	0	.000	1	1	2	2	18	0	0	0	0	0.0	0	1.0			
Sep 18, 2008	at Wyoming	3	0	0	1	.000	1	0	1	1	10	0	0	0	0	0.0	0	0.0			
Sep 20, 2008	at Colorado State	3	0	0	0	.000	1	0	2	1	12	0	0	0	0	0.0	0	0.0			
Sep 27, 2008	AIR FORCE	3	0	0	0	.000	2	0	1	0	16	0	0	0	0	0.0	0	0.0			
Oct 02, 2008	at New Mexico	3	0	0	0	.000	1	0	1	1	14	0	0	0	0	0.0	0	0.0			
Oct 04, 2008	at TCU	3	1	0	2	.500	0	1	0	1	15	0	0	0	0	0.0	0	2.0			
Oct 09, 2008	SDSU	4	0	0	0	.000	2	1	1	0	18	0	0	0	0	0.0	0	1.0			
Oct 11, 2008	UNLV	3	0	0	0	.000	0	1	0	1	8	0	0	0	0	0.0	0	1.0			
Oct 17, 2008	UTAH	3	0	1	1	-1.000	2	0	0	1	10	0	0	0	0	0.0	0	0.0			
Oct 22, 2008	at Air Force	3	0	0	0	.000	1	1	0	1	18	0	0	0	0	0.0	0	1.0			
Oct 24, 2008	at Texas	3	0	0	0	.000	0	0	0	3	8	0	0	0	0	0.0	0	0.0			
<b>Totals</b>		<b>43</b>	<b>1</b>	<b>1</b>	<b>4</b>	<b>.000</b>	<b>11</b>	<b>7</b>	<b>10</b>	<b>14</b>	<b>151</b>	<b>0</b>	<b>0</b>	<b>0</b>	<b>0</b>	<b>0.0</b>	<b>0</b>	<b>8.0</b>			

**Season and Career Highs**

- Kills**  
Season: 1 at TCU, 10/4/08  
Career: Same
- Hitting Percentage**  
Season: .500 at TCU, 10/4/08  
Career: Same
- Assists**  
Season: 2 (three times)  
Career: Same
- Digs**  
Season: 18 (three times)  
Career: Same
- Total Blocks**  
Season: None  
Career: Same
- Aces**  
Season: 2 vs. Cent. Mich., 9/13/08  
Career: Same

**STEPHANIE LAU • 5-10 • Junior • Outside Hitter/DS • Edmonds, WA**

2008: Played all three sets against Air Force, posting season highs of three digs and one ace ... saw action in two sets at Wyoming at the outside hitter position, tallying two kills ... played one set against Texas A&M as a defensive specialist ... made her 2008 debut against Utah State in the BYU Molten Classic, playing one set.

2007: Played in seven matches and 13 games for the Cougars, primarily as a defensive and serving specialist ... averaged 0.31 aces and 0.85 digs per game.

Season Averages	
Sets played:	9
Kills per set:	0.33
Aces per set:	0.11
Digs per set:	0.56
Points per set:	0.44



STEPHANIE LAU – 2008 Match-by-Match																					
Date	Opponent	SP	ATTACK				Pct	SET			SERVE		PASS		BLOCK			Total	GEN		Points
			K	E	TA	A		SA	SE	RE	DIG	BS	BA	BE	BHE						
Aug 29, 2008	UTAH STATE	1	0	0	1	.000	0	0	0	0	0	0	0	0	0	0.0	0	0.0			
Aug 30, 2008	TULANE	DNP																			
Aug 30, 2008	MISSOURI	DNP																			
Sep 05, 2008	vs Siena	DNP																			
Sep 06, 2008	vs American	DNP																			
Sep 06, 2008	at Texas A&M	1	0	0	0	.000	0	0	0	1	0	0	0	0	0	0.0	0	0.0			
Sep 12, 2008	vs Boise State	DNP																			
Sep 13, 2008	vs Cent. Michigan	DNP																			
Sep 13, 2008	at Wisconsin	DNP																			
Sep 18, 2008	at Wyoming	2	2	0	4	.500	0	0	0	0	1	0	0	0	0	0.0	0	2.0			
Sep 20, 2008	at Colorado State	DNP																			
Sep 27, 2008	AIR FORCE	3	1	1	5	.000	0	1	0	0	3	0	0	0	0	0.0	0	2.0			
Oct 02, 2008	at New Mexico	1	0	0	0	.000	0	0	1	0	1	0	0	0	0	0.0	0	0.0			
Oct 04, 2008	at TCU	1	0	0	0	.000	0	0	0	2	0	0	0	0	0	0.0	0	0.0			
Oct 09, 2008	SDSU	DNP																			
Oct 11, 2008	UNLV	DNP																			
Oct 17, 2008	UTAH	DNP																			
Oct 22, 2008	at Air Force	DNP																			
Oct 24, 2008	at Texas	DNP																			
<b>Totals</b>		<b>9</b>	<b>3</b>	<b>1</b>	<b>10</b>	<b>.200</b>	<b>0</b>	<b>1</b>	<b>1</b>	<b>3</b>	<b>5</b>	<b>0</b>	<b>0</b>	<b>0</b>	<b>0</b>	<b>0.0</b>	<b>0</b>	<b>4.0</b>			

**Season and Career Highs**

- Kills**  
Season: 2 at Wyoming, 9/18/08  
Career: Same
- Hitting Percentage**  
Season: .500 at Wyoming, 9/18/08  
Career: 1.000 vs. Air Force, 10/26/07
- Assists**  
Season: None  
Career: 1 (twice)
- Digs**  
Season: 3 vs. Air Force, 9/27/08  
Career: 8 at Weber State, 9/18/07
- Total Blocks**  
Season: None  
Career: Same
- Aces**  
Season: 1 vs. Air Force, 9/27/08  
Career: 4 at UVSC, 10/3/06

**MORGAN LLOYD • 5-4 • Junior • Libero • Pleasant Grove, Utah**

2008: Ninth in the MWC in digs and tied for fifth in aces ... has posted double-digit digs in 10 matches this year ... began her Cougar career averaging 3.67 digs and 0.50 aces per set in the BYU Molten Classic ... posted a match-high 14 digs against Utah State in the season opener followed by 11 vs. Tulane and 19 against Missouri ... also tallied four service aces against the Tigers.

Before BYU: Played two seasons at Salt Lake Community College under current BYU head coach Shay Goulding ... named All-Region 18 First Team in 2007.

Season Averages	
Sets played:	67
Kills per set:	0.04
Assists per set:	0.36
Aces per set:	0.27
Digs per set:	2.79
Blocks per set:	0.00
Points per set:	0.31



MORGAN LLOYD – 2008 Match-by-Match																			
Date	Opponent	SP	ATTACK				Pct	SET			PASS			BLOCK			GEN		Points
			K	E	TA			A	SA	SE	RE	DIG	BS	BA	BE	Total	BHE		
Aug 29, 2008	UTAH STATE	3	0	0	1	1.000	1	1	1	0	14	0	0	0	0.0	0	1.0		
Aug 30, 2008	TULANE	4	1	0	1	1.000	0	1	3	1	11	0	0	0	0.0	0	2.0		
Aug 30, 2008	MISSOURI	5	0	0	0	.000	3	4	0	3	19	0	0	0	0.0	0	4.0		
Sep 05, 2008	vs Siena	4	0	0	0	.000	1	2	2	3	16	0	0	0	0.0	0	2.0		
Sep 06, 2008	vs American	4	1	0	1	1.000	2	0	0	2	16	0	0	0	0.0	0	1.0		
Sep 06, 2008	at Texas A&M	4	0	0	0	.000	1	2	1	2	17	0	0	0	0.0	0	2.0		
Sep 12, 2008	vs Boise State	4	0	0	0	.000	3	0	2	0	18	0	0	0	0.0	0	0.0		
Sep 13, 2008	vs Cent. Michigan	3	0	0	0	.000	1	0	2	1	7	0	0	0	0.0	0	0.0		
Sep 13, 2008	at Wisconsin	5	1	0	2	.500	2	1	0	2	12	0	0	0	0.0	0	2.0		
Sep 18, 2008	at Wyoming	3	0	0	0	.000	1	3	1	1	13	0	0	0	0.0	0	3.0		
Sep 20, 2008	at Colorado State	3	0	0	0	.000	0	0	2	0	8	0	0	0	0.0	0	0.0		
Sep 27, 2008	AIR FORCE	3	0	0	0	.000	1	1	0	0	1	0	0	0	0.0	0	1.0		
Oct 02, 2008	at New Mexico	3	0	0	0	.000	1	1	1	1	4	0	0	0	0.0	0	1.0		
Oct 04, 2008	at TCU	3	0	0	0	.000	1	1	2	1	2	0	0	0	0.0	0	1.0		
Oct 09, 2008	SDSU	4	0	0	0	.000	1	0	1	0	4	0	0	0	0.0	0	0.0		
Oct 11, 2008	UNLV	3	0	0	1	.000	2	0	2	1	2	0	0	0	0.0	0	0.0		
Oct 17, 2008	UTAH	3	0	0	0	.000	1	0	1	1	12	0	0	0	0.0	0	0.0		
Oct 22, 2008	at Air Force	3	0	0	0	.000	2	1	0	0	7	0	0	0	0.0	0	1.0		
Oct 24, 2008	at Texas	3	0	0	1	.000	0	0	2	3	4	0	0	0	0.0	0	0.0		
<b>Totals</b>		<b>67</b>	<b>3</b>	<b>0</b>	<b>6</b>	<b>.500</b>	<b>24</b>	<b>18</b>	<b>23</b>	<b>22</b>	<b>187</b>	<b>0</b>	<b>0</b>	<b>0</b>	<b>0.0</b>	<b>0</b>	<b>21.0</b>		

**Season and Career Highs**

- Kills**  
Season: 1 (three times)  
Career: Same
- Hitting Percentage**  
Season: 1.000 (twice)  
Career: Same
- Assists**  
Season: 3 (twice)  
Career: Same
- Digs**  
Season: 19 vs. Missouri, 8/30/08  
Career: Same
- Total Blocks**  
Season: None  
Career: Same
- Aces**  
Season: 4 vs. Missouri, 8/30/08  
Career: Same

**MARKELLE MALONE • 5-11 • Freshman • Setter • Las Vegas, NV**

2008: Has not yet played in 2008.

Before BYU: Four-year letterwinner at Durango High School in Las Vegas, Nev., under head coach Robert Kelly where former BYU setter Amy Schlauder (2004-07) also played ... was the starting varsity setter all four years, earning Sunset Division All-Conference all four seasons ... tallied 1,847 career assists and 153 career service aces.

MARKELLE MALONE – 2008 Match-by-Match																			
Date	Opponent	SP	ATTACK				Pct	SET			PASS			BLOCK			GEN		Points
			K	E	TA			A	SA	SE	RE	DIG	BS	BA	BE	Total	BHE		
Aug 29, 2008	UTAH STATE	DNP																	
Aug 30, 2008	TULANE	DNP																	
Aug 30, 2008	MISSOURI	DNP																	
Sep 05, 2008	vs Siena	DNP																	
Sep 06, 2008	vs American	DNP																	
Sep 06, 2008	at Texas A&M	DNP																	
Sep 12, 2008	vs Boise State	DNP																	
Sep 13, 2008	vs Cent. Michigan	DNP																	
Sep 13, 2008	at Wisconsin	DNP																	
Sep 18, 2008	at Wyoming	DNP																	
Sep 20, 2008	at Colorado State	DNP																	
Sep 27, 2008	AIR FORCE	DNP																	
Oct 02, 2008	at New Mexico	DNP																	
Oct 04, 2008	at TCU	DNP																	
Oct 09, 2008	SDSU	DNP																	
Oct 11, 2008	UNLV	DNP																	
Oct 17, 2008	UTAH	DNP																	
Oct 22, 2008	at Air Force	DNP																	
Oct 24, 2008	at Texas	DNP																	



**Season and Career Highs**

- Kills**  
Season: None  
Career: Same
- Hitting Percentage**  
Season: None  
Career: Same
- Assists**  
Season: None  
Career: Same
- Digs**  
Season: None  
Career: Same
- Total Blocks**  
Season: None  
Career: Same
- Aces**  
Season: None  
Career: Same

**MALIA MARQUARDT • 6-1 • Freshman • Rightside Hitter • Vista, CA**

2008: Ninth in the MWC in blocks and seventh in league play (1.15) ... tallied a career-high 15 kills vs. Siena and 15 digs at Texas A&M ... earned BYU Molten Classic All-Tournament honors in just her first weekend of collegiate volleyball ... tallied double-digit kills in all three matches while ranking second on the team in kills per set (3.67) and blocks per set (1.25) ... notched her first career double-double with 12 kills and 10 digs in the Cougars' five-set victory over Missouri.

Before BYU: Four-year letterwinner at Vista High School ... named All-CIF and All-North County Times in her last three years as well as being a four-year All-Avocado League honoree.

Season Averages	
Sets played:	54
Kills per set:	1.96
Assists per set:	0.15
Aces per set:	0.07
Digs per set:	1.26
Blocks per set:	1.07
Points per set:	2.58



10

**MALIA MARQUARDT – 2008 Match-by-Match**

Date	Opponent	SP	ATTACK				Pct	SET	SERVE			PASS		BLOCK			GEN		Points
			K	E	TA	A			SA	SE	RE	DIG	BS	BA	BE	Total	BHE		
Aug 29, 2008	UTAH STATE	3	10	2	19	.421	0	1	3	0	4	0	4	0	4	0	4.0	0	13.0
Aug 30, 2008	TULANE	4	11	2	23	.391	1	0	7	1	4	0	5	1	5.0	0	13.5		
Aug 30, 2008	MISSOURI	5	12	3	31	.290	1	0	2	0	10	0	6	1	6.0	0	15.0		
Sep 05, 2008	vs Siena	4	15	4	32	.344	1	1	4	0	8	0	6	0	6.0	0	19.0		
Sep 06, 2008	vs American	4	6	8	22	-.091	1	1	3	0	10	0	3	0	3.0	0	8.5		
Sep 06, 2008	at Texas A&M	4	6	4	23	.087	1	1	2	0	15	0	5	0	5.0	0	9.5		
Sep 12, 2008	vs Boise State	4	8	4	20	.200	1	0	2	0	6	0	1	2	1.0	0	8.5		
Sep 13, 2008	vs Cent. Michigan	2	0	1	2	-.500	0	0	0	0	0	0	0	0	0.0	0	0.0		
Sep 13, 2008	at Wisconsin	4	8	1	22	.318	0	0	0	0	2	0	5	0	5.0	0	10.5		
Sep 18, 2008	at Wyoming	3	4	0	8	.500	0	0	0	0	0	0	3	0	3.0	0	5.5		
Sep 20, 2008	at Colorado State	3	6	3	12	.250	0	0	0	0	1	0	4	0	4.0	0	8.0		
Sep 27, 2008	AIR FORCE	3	3	2	8	.125	0	0	0	0	1	1	3	0	4.0	0	5.5		
Oct 02, 2008	at New Mexico	2	2	3	11	-.091	0	0	0	0	1	0	2	0	2.0	0	3.0		
Oct 04, 2008	at TCU	3	5	2	17	.176	0	0	0	0	2	0	3	0	3.0	0	6.5		
Oct 09, 2008	SDSU	4	8	3	19	.263	0	0	0	0	4	0	5	1	5.0	0	10.5		
Oct 11, 2008	UNLV	2	2	3	12	-.083	2	0	0	0	0	0	2	0	2.0	0	3.0		
Oct 17, 2008	UTAH	DNP																	
Oct 22, 2008	at Air Force	DNP																	
Oct 24, 2008	at Texas	DNP																	
<b>Totals</b>			<b>54</b>	<b>106</b>	<b>45</b>	<b>281</b>	<b>.217</b>	<b>8</b>	<b>4</b>	<b>23</b>	<b>1</b>	<b>68</b>	<b>1</b>	<b>57</b>	<b>5</b>	<b>58.0</b>	<b>0</b>	<b>139.5</b>	

**Season and Career Highs**

- Kills**  
Season: 15 vs. Siena, 9/5/08  
Career: Same
- Hitting Percentage**  
Season: .500 at Wyoming, 9/18/08  
Career: Same
- Assists**  
Season: 2 vs. UNLV, 10/11/08  
Career: Same
- Digs**  
Season: 15 at Texas A&M, 9/6/08  
Career: Same
- Total Blocks**  
Season: 6 (twice)  
Career: Same
- Aces**  
Season: 1 (four times)  
Career: Same

**CHRISTINA MEASOM • 6-0 • Sophomore • Rightside Hitter • Lehi, UT**

2008: Posted seven kills at Air Force ... came up big for the Cougars in her first start of the season vs. UNLV with a career-high nine kills on .381 hitting, both team bests ... saw action in one set against Air Force ... played two sets at Wyoming, posting one kill and two blocks ... tallied a career-high eight kills on .700 hitting against Central Michigan ... made her 2008 season debut at the Texas A&M Invitational, playing one set apiece against Siena and American ... tallied the winning kill in set one against the Saints.

Season Averages	
Sets played:	23
Kills per set:	1.61
Assists per set:	0.04
Digs per set:	0.35
Blocks per set:	0.61
Points per set:	1.91



7

**CHRISTINA MEASOM – 2008 Match-by-Match**

Date	Opponent	SP	ATTACK				Pct	SET	SERVE			PASS		BLOCK			GEN		Points
			K	E	TA	A			SA	SE	RE	DIG	BS	BA	BE	Total	BHE		
Aug 29, 2008	UTAH STATE	DNP																	
Aug 30, 2008	TULANE	DNP																	
Aug 30, 2008	MISSOURI	DNP																	
Sep 05, 2008	vs Siena	1	1	0	3	.333	0	0	0	0	0	0	0	0	0.0	0	1.0		
Sep 06, 2008	vs American	1	1	1	7	.000	0	0	0	0	0	0	1	0	1.0	0	1.5		
Sep 06, 2008	at Texas A&M	DNP																	
Sep 12, 2008	vs Boise State	DNP																	
Sep 13, 2008	vs Cent. Michigan	3	8	1	10	.700	1	0	0	0	0	0	3	0	3.0	0	9.5		
Sep 13, 2008	at Wisconsin	1	0	1	6	-.167	0	0	0	0	1	0	2	0	2.0	0	1.0		
Sep 18, 2008	at Wyoming	2	1	2	5	-.200	0	0	0	0	0	0	2	0	2.0	0	2.0		
Sep 20, 2008	at Colorado State	DNP																	
Sep 27, 2008	AIR FORCE	1	1	2	6	-.167	0	0	0	0	0	0	0	0	0.0	0	1.0		
Oct 02, 2008	at New Mexico	2	0	2	4	-.500	0	0	0	0	0	0	0	0	0.0	0	0.0		
Oct 04, 2008	at TCU	DNP																	
Oct 09, 2008	SDSU	DNP																	
Oct 11, 2008	UNLV	3	9	1	21	.381	0	0	0	0	1	0	0	1	0.0	0	9.0		
Oct 17, 2008	UTAH	3	4	2	13	.154	0	0	0	0	2	0	3	0	3.0	0	5.5		
Oct 22, 2008	at Air Force	3	7	4	16	.188	0	0	0	0	2	0	1	0	1.0	0	7.5		
Oct 24, 2008	at Texas	3	5	3	12	.167	0	0	0	0	2	0	2	0	2.0	0	6.0		
<b>Totals</b>			<b>23</b>	<b>37</b>	<b>19</b>	<b>103</b>	<b>.175</b>	<b>1</b>	<b>0</b>	<b>0</b>	<b>0</b>	<b>8</b>	<b>0</b>	<b>14</b>	<b>1</b>	<b>14.0</b>	<b>0</b>	<b>44.0</b>	

**Season and Career Highs**

- Kills**  
Season: 9 vs. UNLV, 10/11/08  
Career: Same
- Hitting Percentage**  
Season: .700 vs. Cent. Mich., 9/13/08  
Career: Same
- Assists**  
Season: 1 vs. Cent. Mich., 9/13/08  
Career: 2 vs. UNLV, 11/17/07
- Digs**  
Season: 2 (three times)  
Career: Same
- Total Blocks**  
Season: 3 (twice)  
Career: 4 at Air Force, 9/29/07
- Aces**  
Season: None  
Career: Same



**BRYN PORTER • 5-10 • Senior • Outside Hitter • Camarillo, CA**

2008: Seventh in the MWC in kills and points ... has posted four double-doubles on the year ... tallied a team-high 17 kills against SDSU, snapping a stretch of five matches without double-digit kills ... named to the InnTowner Invite All-Tournament Team ... became the 14th Cougar in program history to earn Molten Classic MVP honors as she averaged a team-best 3.67 kps with 2.33 dps and 1.17 bps ... posted double-digit kills in all three matches ... notched career highs with 19 kills and 16 digs against Missouri, her first double-double of the year, while recording a personal-best six blocks against Tulane.

Season Averages	
Sets played:	66
Kills per set:	3.08
Assists per set:	0.20
Aces per set:	0.23
Digs per set:	1.89
Blocks per set:	0.48
Points per set:	3.55



BRYN PORTER – 2008 Match-by-Match																						
Date	Opponent	SP	ATTACK				Pct	SET			SERVE			PASS			BLOCK			GEN		Points
			K	E	TA			A	SA	SE	RE	DIG	BS	BA	BE	Total	BHE					
Aug 29, 2008	UTAH STATE	3	10	2	23	.348	2	0	3	0	3	0	5	0	5.0	0	12.5					
Aug 30, 2008	TULANE	4	15	9	39	.154	0	2	2	0	9	0	6	1	6.0	0	20.0					
Aug 30, 2008	MISSOURI	5	19	5	47	.298	2	0	2	1	16	0	3	1	3.0	0	20.5					
Sep 05, 2008	vs Siena	4	15	6	36	.250	1	2	1	2	11	0	1	0	1.0	0	17.5					
Sep 06, 2008	vs American	4	16	6	47	.213	1	1	2	0	10	0	1	0	1.0	0	17.5					
Sep 06, 2008	at Texas A&M	4	10	11	37	-.027	0	0	1	2	4	0	2	1	2.0	0	11.0					
Sep 12, 2008	vs Boise State	4	17	4	40	.325	1	1	3	0	13	1	2	0	3.0	0	20.0					
Sep 13, 2008	vs Cent. Michigan	3	11	4	31	.226	0	0	2	2	4	0	0	0	0.0	0	11.0					
Sep 13, 2008	at Wisconsin	5	12	9	50	.060	1	0	0	0	7	0	4	0	4.0	0	14.0					
Sep 18, 2008	at Wyoming	3	7	7	30	.000	1	0	1	1	12	0	0	0	0.0	0	7.0					
Sep 20, 2008	at Colorado State	3	5	10	31	-.161	1	2	0	2	3	0	1	0	1.0	0	7.5					
Sep 27, 2008	AIR FORCE	3	8	8	21	.000	0	1	0	0	4	0	0	1	0.0	0	9.0					
Oct 02, 2008	at New Mexico	3	4	6	27	-.074	0	1	1	0	3	0	2	1	2.0	0	6.0					
Oct 04, 2008	at TCU	3	5	4	22	.045	2	0	1	3	8	0	1	0	1.0	0	5.5					
Oct 09, 2008	SDSU	4	17	9	43	.186	0	0	0	2	6	0	2	0	2.0	0	18.0					
Oct 11, 2008	UNLV	2	5	5	17	.000	0	1	1	0	2	0	1	0	1.0	0	6.5					
Oct 17, 2008	UTAH	3	13	9	40	.100	1	1	0	6	0	0	0	0	0.0	0	14.0					
Oct 22, 2008	at Air Force	3	3	3	16	.000	0	2	1	1	2	0	0	0	0.0	0	5.0					
Oct 24, 2008	at Texas	3	11	6	30	.167	0	1	1	0	2	0	0	0	0.0	0	12.0					
<b>Totals</b>			<b>66</b>	<b>203</b>	<b>123</b>	<b>627</b>	<b>.128</b>	<b>13</b>	<b>15</b>	<b>23</b>	<b>16</b>	<b>125</b>	<b>1</b>	<b>31</b>	<b>5</b>	<b>32.0</b>	<b>0</b>	<b>234.5</b>				

**Season and Career Highs**

- Kills**  
Season: 19 vs. Missouri, 8/30/08  
Career: Same
- Hitting Percentage**  
Season: .348 vs. Utah State, 8/29/08  
Career: .714 vs. American, 9/1/07
- Assists**  
Season: 2 (three times)  
Career: 3 (five times)
- Digs**  
Season: 16 vs. Missouri, 8/30/08  
Career: Same
- Total Blocks**  
Season: 6 vs. Tulane, 8/30/08  
Career: Same
- Aces**  
Season: 2 (four times)  
Career: 5 vs. Wyoming, 10/27/07

**KIANA ROGERS • 5-11 • Sophomore • Setter • Diamond Springs, CA**

2008: Third in the MWC in assists and 10th in aces ... has notched six double-doubles ... recorded a season-best 58 assists vs. SDSU ... posted a career-high five kills vs. American ... tallied two double-doubles during the BYU Molten Classic, leading the Cougars in digs against Tulane and Missouri while posting a career-high 21 digs against the Tigers.

2007: Played in 14 matches for the Cougars as a redshirt freshman... averaged 12.66 assists per game while ranking second on the team with 0.32 aces and adding 2.40 digs per game.

Season Averages	
Sets played:	67
Kills per set:	0.64
Assists per set:	9.76
Aces per set:	0.24
Digs per set:	2.39
Blocks per set:	0.40
Points per set:	1.09



KIANA ROGERS – 2008 Match-by-Match																						
Date	Opponent	SP	ATTACK				Pct	SET			SERVE			PASS			BLOCK			GEN		Points
			K	E	TA			A	SA	SE	RE	DIG	BS	BA	BE	Total	BHE					
Aug 29, 2008	UTAH STATE	3	2	1	4	.250	32	1	1	0	7	0	2	1	2.0	1	4.0					
Aug 30, 2008	TULANE	4	1	2	5	-.200	43	1	2	0	14	0	1	1	1.0	0	2.5					
Aug 30, 2008	MISSOURI	5	2	2	8	.000	45	0	2	0	21	0	2	0	2.0	1	3.0					
Sep 05, 2008	vs Siena	4	1	0	1	1.000	45	1	2	0	12	0	2	1	2.0	0	3.0					
Sep 06, 2008	vs American	4	5	1	12	.333	40	1	2	1	13	0	2	0	2.0	2	7.0					
Sep 06, 2008	at Texas A&M	4	1	1	8	.000	33	0	0	0	11	0	2	1	2.0	1	2.0					
Sep 12, 2008	vs Boise State	4	3	2	9	.111	49	1	1	0	7	0	3	0	3.0	1	5.5					
Sep 13, 2008	vs Cent. Michigan	3	3	0	5	.600	29	2	1	0	5	0	0	0	0.0	0	5.0					
Sep 13, 2008	at Wisconsin	5	4	1	9	.333	39	1	1	0	14	0	3	0	3.0	0	6.5					
Sep 18, 2008	at Wyoming	3	1	0	7	.143	31	2	1	0	4	0	3	0	3.0	0	4.5					
Sep 20, 2008	at Colorado State	3	2	0	5	.400	27	0	1	0	8	0	1	0	1.0	0	2.5					
Sep 27, 2008	AIR FORCE	3	4	0	6	.667	27	2	3	0	8	1	1	0	2.0	0	7.5					
Oct 02, 2008	at New Mexico	3	1	0	4	.250	21	1	2	0	7	0	1	0	1.0	0	2.5					
Oct 04, 2008	at TCU	3	2	1	5	.200	22	0	1	0	8	0	0	0	0.0	0	2.0					
Oct 09, 2008	SDSU	4	3	0	9	.333	58	1	2	0	7	0	0	0	0.0	1	4.0					
Oct 11, 2008	UNLV	3	1	2	6	-.167	25	0	0	0	4	0	1	0	1.0	0	1.5					
Oct 17, 2008	UTAH	3	4	1	8	.375	32	0	0	0	3	0	0	0	0.0	1	4.0					
Oct 22, 2008	at Air Force	3	3	0	3	1.000	33	1	1	0	4	0	0	0	0.0	0	4.0					
Oct 24, 2008	at Texas	3	0	1	3	-.333	23	1	1	0	3	0	2	0	2.0	1	2.0					
<b>Totals</b>			<b>67</b>	<b>43</b>	<b>15</b>	<b>117</b>	<b>.239</b>	<b>654</b>	<b>16</b>	<b>24</b>	<b>1</b>	<b>160</b>	<b>1</b>	<b>26</b>	<b>4</b>	<b>27.0</b>	<b>9</b>	<b>73.0</b>				

**Season and Career Highs**

- Kills**  
Season: 5 vs. American, 9/6/08  
Career: Same
- Hitting Percentage**  
Season: .667 vs. Air Force, 9/27/08  
Career: .750 vs. Cal Poly, 9/6/07
- Assists**  
Season: 58 vs. SDSU, 10/9/08  
Career: 72 at SDSU, 9/15/07
- Digs**  
Season: 21 vs. Missouri, 8/30/08  
Career: Same
- Total Blocks**  
Season: 3 (three times)  
Career: 5 vs. Wisconsin, 8/31/07
- Aces**  
Season: 2 (three times)  
Career: 3 (three times)



**CASEY SPEREDON • 6-1 • RS Freshman • Rightside • West Valley City, UT**

2008: Tied her career high with four kills at Air Force ... put down a kill on her only swing against UNLV ... tallied four kills on five swings in one set against Air Force ... made her Cougar debut at Wyoming, playing one set ... also played one set at No. 15 Colorado State ... did not play the first nine matches of the year due to an injury suffered during the team's foreign tour in Argentina.

Season Averages	
Sets played:	8
Kills per set:	1.25
Digs per set:	0.12
Points per set:	1.25



2007: Redshirt

CASEY SPEREDON – 2008 Match-by-Match																		
Date	Opponent	ATTACK				Pct	SET A	SERVE			PASS		BLOCK			Total	GEN BHE	Points
		SP	K	E	TA			SA	SE	RE	DIG	BS	BA	BE				
Aug 29, 2008	UTAH STATE	DNP	-	-	-	-	-	-	-	-	-	-	-	-	-	-	-	
Aug 30, 2008	TULANE	DNP	-	-	-	-	-	-	-	-	-	-	-	-	-	-	-	
Aug 30, 2008	MISSOURI	DNP	-	-	-	-	-	-	-	-	-	-	-	-	-	-	-	
Sep 05, 2008	vs Siena	DNP	-	-	-	-	-	-	-	-	-	-	-	-	-	-	-	
Sep 06, 2008	vs American	DNP	-	-	-	-	-	-	-	-	-	-	-	-	-	-	-	
Sep 06, 2008	at Texas A&M	DNP	-	-	-	-	-	-	-	-	-	-	-	-	-	-	-	
Sep 12, 2008	vs Boise State	DNP	-	-	-	-	-	-	-	-	-	-	-	-	-	-	-	
Sep 13, 2008	vs Cent. Michigan	DNP	-	-	-	-	-	-	-	-	-	-	-	-	-	-	-	
Sep 13, 2008	at Wisconsin	DNP	-	-	-	-	-	-	-	-	-	-	-	-	-	-	-	
Sep 18, 2008	at Wyoming	1	0	1	4	-.250	0	0	0	0	0	0	0	0	0.0	0	0.0	
Sep 20, 2008	at Colorado State	1	0	0	0	.000	0	0	0	0	0	0	0	0	0.0	0	0.0	
Sep 27, 2008	AIR FORCE	1	4	1	5	.600	0	0	0	0	1	0	0	0	0.0	0	4.0	
Oct 02, 2008	at New Mexico	1	1	0	2	.500	0	0	0	0	0	0	0	0	0.0	0	1.0	
Oct 04, 2008	at TCU	1	0	0	0	.000	0	0	0	0	0	0	0	0	0.0	0	0.0	
Oct 09, 2008	SDSU	DNP	-	-	-	-	-	-	-	-	-	-	-	-	-	-	-	
Oct 11, 2008	UNLV	1	1	0	1	1.000	0	0	0	0	0	0	0	0	0.0	0	1.0	
Oct 17, 2008	UTAH	DNP	-	-	-	-	-	-	-	-	-	-	-	-	-	-	-	
Oct 22, 2008	at Air Force	2	4	2	9	.222	0	0	0	0	0	0	0	0	0.0	0	4.0	
Oct 24, 2008	at Texas	DNP	-	-	-	-	-	-	-	-	-	-	-	-	-	-	-	
<b>Totals</b>		<b>8</b>	<b>10</b>	<b>4</b>	<b>21</b>	<b>.286</b>	<b>0</b>	<b>0</b>	<b>0</b>	<b>0</b>	<b>1</b>	<b>0</b>	<b>0</b>	<b>0</b>	<b>0.0</b>	<b>0</b>	<b>10.0</b>	

**Season and Career Highs**

- Kills**  
Season: 4 (twice)  
Career: Same
- Hitting Percentage**  
Season: .600 vs. Air Force, 9/27/08  
Career: Same
- Assists**  
Season: None  
Career: Same
- Digs**  
Season: 1 vs. Air Force, 9/27/08  
Career: Same
- Total Blocks**  
Season: None  
Career: Same
- Aces**  
Season: None  
Career: Same

**MARISA VANDERSTEEN BOAZ • 6-1 • Junior • Rightside • Sandy, UT**

2008: Played in one set at Air Force ... made her season debut at Wyoming, playing one set and tallying one dig.

Season Averages	
Sets played:	2
Kills per set:	0.00
Digs per set:	0.50
Points per set:	0.00

2007: Played in two matches and two games for the Cougars as a sophomore, totaling four kills on the year.

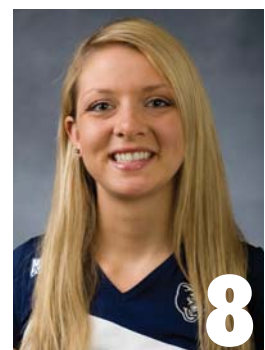

MARISA VANDERSTEEN BOAZ – 2008 Match-by-Match																		
Date	Opponent	ATTACK				Pct	SET A	SERVE			PASS		BLOCK			Total	GEN BHE	Points
		SP	K	E	TA			SA	SE	RE	DIG	BS	BA	BE				
Aug 29, 2008	UTAH STATE	DNP	-	-	-	-	-	-	-	-	-	-	-	-	-	-	-	
Aug 30, 2008	TULANE	DNP	-	-	-	-	-	-	-	-	-	-	-	-	-	-	-	
Aug 30, 2008	MISSOURI	DNP	-	-	-	-	-	-	-	-	-	-	-	-	-	-	-	
Sep 05, 2008	vs Siena	DNP	-	-	-	-	-	-	-	-	-	-	-	-	-	-	-	
Sep 06, 2008	vs American	DNP	-	-	-	-	-	-	-	-	-	-	-	-	-	-	-	
Sep 06, 2008	at Texas A&M	DNP	-	-	-	-	-	-	-	-	-	-	-	-	-	-	-	
Sep 12, 2008	vs Boise State	DNP	-	-	-	-	-	-	-	-	-	-	-	-	-	-	-	
Sep 13, 2008	vs Cent. Michigan	DNP	-	-	-	-	-	-	-	-	-	-	-	-	-	-	-	
Sep 13, 2008	at Wisconsin	DNP	-	-	-	-	-	-	-	-	-	-	-	-	-	-	-	
Sep 18, 2008	at Wyoming	1	0	0	2	.000	0	0	0	0	1	0	0	0	0.0	0	0.0	
Sep 20, 2008	at Colorado State	DNP	-	-	-	-	-	-	-	-	-	-	-	-	-	-	-	
Sep 27, 2008	AIR FORCE	DNP	-	-	-	-	-	-	-	-	-	-	-	-	-	-	-	
Oct 02, 2008	at New Mexico	DNP	-	-	-	-	-	-	-	-	-	-	-	-	-	-	-	
Oct 04, 2008	at TCU	DNP	-	-	-	-	-	-	-	-	-	-	-	-	-	-	-	
Oct 09, 2008	SDSU	DNP	-	-	-	-	-	-	-	-	-	-	-	-	-	-	-	
Oct 11, 2008	UNLV	DNP	-	-	-	-	-	-	-	-	-	-	-	-	-	-	-	
Oct 17, 2008	UTAH	DNP	-	-	-	-	-	-	-	-	-	-	-	-	-	-	-	
Oct 22, 2008	at Air Force	1	0	0	0	.000	0	0	0	0	0	0	0	0	0.0	0	0.0	
Oct 24, 2008	at Texas	DNP	-	-	-	-	-	-	-	-	-	-	-	-	-	-	-	
<b>Totals</b>		<b>2</b>	<b>0</b>	<b>0</b>	<b>2</b>	<b>.000</b>	<b>0</b>	<b>0</b>	<b>0</b>	<b>0</b>	<b>1</b>	<b>0</b>	<b>0</b>	<b>0</b>	<b>0.0</b>	<b>0</b>	<b>0.0</b>	

**Season and Career Highs**

- Kills**  
Season: None  
Career: 10 vs. New Mexico, 10/7/06
- Hitting Percentage**  
Season: None  
Career: 1.000 (twice)
- Assists**  
Season: None  
Career: 1 vs. TCU, 10/6/06
- Digs**  
Season: 1 at Wyoming, 9/18/08  
Career: 3 vs. TCU, 10/6/06
- Total Blocks**  
Season: None  
Career: 6 vs. TAMCC, 9/2/2006
- Aces**  
Season: None  
Career: 1 vs. TAMCC, 9/2/2006

**KAYLA WALKER • 6-5 • Junior • Outside Hitter • Kaysville, UT**

2008: Led BYU with 10 kills and six blocks at Air Force ... tallied the first Cougar double-double since Sept. 13 with 13 kills and 14 digs vs. SDSU ... led BYU in kills in both MWC-opening matches with 10 at Wyoming and 12 at Colorado State ... earned Texas A&M Invitational All-Tournament honors after leading the Cougars in kills and hitting percentage on the weekend ... tallied career highs in kills (18), hitting percentage (.438) and assists (3) vs. American ... started all three matches of the BYU Molten Classic in her Cougar debut ... tallied double-digit kills with 11 against Tulane and double-digit digs vs. Missouri with 15 while adding eight blocks.

Season Averages	
Sets played:	66
Kills per set:	2.76
Assists per set:	0.14
Aces per set:	0.14
Digs per set:	1.92
Blocks per set:	0.83
Points per set:	3.32



**KAYLA WALKER – 2008 Match-by-Match**

Date	Opponent	SP	ATTACK			Pct	SET			SERVE			PASS			BLOCK			GEN		Points
			K	E	TA		A	SA	SE	RE	DIG	BS	BA	BE	Total	BHE					
Aug 29, 2008	UTAH STATE	3	9	3	17	.353	0	0	0	3	4	0	0	0	0	0	0	0	0	0	9.0
Aug 30, 2008	TULANE	4	11	2	22	.409	1	1	1	3	6	0	3	0	3	0	3	0	3.0	0	13.5
Aug 30, 2008	MISSOURI	5	9	4	40	.125	0	0	1	2	15	1	7	0	7	0	8.0	0	8.0	0	13.5
Sep 05, 2008	vs Siena	4	10	3	27	.259	0	1	2	1	9	0	4	2	4	2	4.0	0	4.0	0	13.0
Sep 06, 2008	vs American	4	18	4	32	.438	3	0	0	2	9	0	6	0	6	0	6.0	1	6.0	1	21.0
Sep 06, 2008	at Texas A&M	4	11	3	31	.258	0	0	1	2	7	0	0	0	0	0	0.0	0	0.0	0	11.0
Sep 12, 2008	vs Boise State	4	13	7	31	.194	2	0	1	1	10	0	2	1	2	1	2.0	0	2.0	0	14.0
Sep 13, 2008	vs Cent. Michigan	3	6	2	21	.190	1	0	1	0	3	0	1	0	1	0	1.0	0	1.0	0	6.5
Sep 13, 2008	at Wisconsin	5	13	7	35	.171	0	1	1	2	10	0	4	0	4	0	4.0	0	4.0	0	16.0
Sep 18, 2008	at Wyoming	3	10	1	22	.409	0	1	0	0	5	0	1	0	1	0	1.0	0	1.0	0	11.5
Sep 20, 2008	at Colorado State	3	12	7	27	.185	0	0	1	1	2	0	1	0	1	0	1.0	0	1.0	0	12.5
Sep 27, 2008	AIR FORCE	2	2	3	12	-.083	0	0	0	0	0	0	3	0	3	0	3.0	0	3.0	0	3.5
Oct 02, 2008	at New Mexico	3	4	6	25	-.080	0	1	2	0	5	0	3	0	3	0	3.0	0	3.0	0	6.5
Oct 04, 2008	at TCU	3	7	5	28	.071	0	1	1	3	7	0	0	0	0	0	0.0	0	0.0	0	8.0
Oct 09, 2008	SDSU	4	13	3	31	.323	0	1	2	0	14	0	4	0	4	0	4.0	0	4.0	0	16.0
Oct 11, 2008	UNLV	3	7	7	24	.000	0	0	1	3	5	0	4	0	4	0	4.0	0	4.0	0	9.0
Oct 17, 2008	UTAH	3	10	8	27	.074	0	0	0	0	6	0	3	0	3	0	3.0	0	3.0	0	11.5
Oct 22, 2008	at Air Force	3	10	4	22	.273	2	1	0	3	5	0	6	0	6	0	6.0	0	6.0	0	14.0
Oct 24, 2008	at Texas	3	7	3	17	.235	0	1	0	1	5	0	2	0	2	0	2.0	0	2.0	0	9.0
<b>Totals</b>			<b>66</b>	<b>182</b>	<b>82</b>	<b>491</b>	<b>.204</b>	<b>9</b>	<b>9</b>	<b>15</b>	<b>27</b>	<b>127</b>	<b>1</b>	<b>54</b>	<b>3</b>	<b>55.0</b>	<b>1</b>	<b>219.0</b>			

**Season and Career Highs**

- Kills**  
Season: 18 vs. American, 9/6/08  
Career: Same
- Hitting Percentage**  
Season: .438 vs. American, 9/6/08  
Career: Same
- Assists**  
Season: 3 vs. American, 9/6/08  
Career: Same
- Digs**  
Season: 15 vs. Missouri, 8/30/08  
Career: Same
- Total Blocks**  
Season: 8 vs. Missouri, 8/30/08  
Career: Same
- Aces**  
Season: 1 (nine times)  
Career: Same



**BYU Player 2008 Season & Career Highs**

	Kills	Hitting	Assists	Aces	Digs	Blks
#1 Morgan Lloyd	1	1.000	3	4	19	-
<i>Career</i>	<i>same</i>	<i>same</i>	<i>same</i>	<i>same</i>	<i>same</i>	<i>same</i>
#4 Ashton Hansen Hosford	11	.500	3	-	3	13
<i>Career</i>	<i>18</i>	<i>.750</i>	<i>4</i>	<i>-</i>	<i>3</i>	<i>13</i>
#7 Christina Measom	9	.700	1	-	2	3
<i>Career</i>	<i>same</i>	<i>same</i>	<i>2</i>	<i>-</i>	<i>same</i>	<i>4</i>
#8 Marisa Vandersteen Boaz	-	-	-	-	1	-
<i>Career</i>	<i>10</i>	<i>1.000</i>	<i>1</i>	<i>1</i>	<i>3</i>	<i>6</i>
#9 Kiana Rogers	5	.667	49	2	21	3
<i>Career</i>	<i>same</i>	<i>.750</i>	<i>72</i>	<i>3</i>	<i>same</i>	<i>5</i>
#10 Malia Marquardt	15	.500	2	1	15	6
<i>Career</i>	<i>same</i>	<i>same</i>	<i>same</i>	<i>same</i>	<i>same</i>	<i>same</i>
#11 Melissa Lake	1	.500	2	2	18	-
<i>Career</i>	<i>same</i>	<i>same</i>	<i>same</i>	<i>same</i>	<i>same</i>	<i>same</i>
#12 Kayla Walker	18	.438	3	1	15	8
<i>Career</i>	<i>same</i>	<i>same</i>	<i>same</i>	<i>same</i>	<i>same</i>	<i>same</i>
#13 Bryn Porter	19	.348	2	2	16	6
<i>Career</i>	<i>same</i>	<i>.714</i>	<i>3</i>	<i>5</i>	<i>same</i>	<i>same</i>
#16 Stephanie Lau	2	.500	-	1	3	-
<i>Career</i>	<i>same</i>	<i>1.000</i>	<i>1</i>	<i>4</i>	<i>8</i>	<i>-</i>
#17 Markelle Malone	-	-	-	-	-	-
<i>Career</i>	<i>same</i>	<i>same</i>	<i>same</i>	<i>same</i>	<i>same</i>	<i>same</i>
#20 Casey Speredon	4	.600	-	-	1	-
<i>Career</i>	<i>same</i>	<i>same</i>	<i>same</i>	<i>same</i>	<i>same</i>	<i>same</i>
#44 Rachel Dyer	12	.833	4	3	7	8
<i>Career</i>	<i>22</i>	<i>same</i>	<i>4</i>	<i>3</i>	<i>7</i>	<i>12</i>

**2008 BYU Record ...**

	TEAM RECORD W-L
Overall	10-9
Conference	3-6
Home	4-3
Away	1-7
Neutral	4-0
3 sets	5-6
4 sets	4-2
5 sets	1-1
when win first set	8-0
when win first two sets	5-0
when lose first set	2-9
when lose first two sets	0-7
when attack pct. is .400 or over	0-0
when attack pct. is .300 or over	3-0
when attack pct. is .200 or over	10-1
when attack pct. is under .200	0-8
when have higher attack percentage	10-1
when opponent has higher attack percentage	0-8
when have more kills	10-1
when opponent has more kills	0-8
when have more aces	5-2
when opponent has more aces	2-5
when have same aces as opponent	3-2
when have more service errors	4-5
when opponent has more service errors	5-4
when have same service errors	1-0
when have more return errors	2-5
when opponent has more return errors	5-2
when have same return errors as opponent	3-2
when have 5 or less return errors	8-5
when have more than 5 return errors	2-4
when have more digs	9-4
when opponent has more digs	1-5
when have same digs	0-0
when have more team blocks	8-4
when opponent has more team blocks	2-4
when have same team blocks	0-1
on Mondays	0-0
on Tuesdays	0-0
on Wednesdays	1-0
on Thursdays	1-2
on Fridays	3-2
on Saturdays	5-5

**2008 MATCH-BY-MATCH LEADERS**

OPPONENT	KILLS	ATTEMPTS	ATTACK % (Min 8 Att)	ASSISTS	DIGS	TOTAL BLOCKS
Utah State	Marquardt - 10 Porter - 10	Porter - 23	Dyer - .545	Rogers - 32	Lloyd - 14	Hansen Hosford - 7
Tulane	Porter - 15	Porter - 39	Walker - .409	Rogers - 43	Rogers - 14	Hansen Hosford - 13
Missouri	Porter - 19	Porter - 47	Hansen Hosford - .368	Rogers - 45	Rogers - 21	Dyer - 8 Walker - 8
vs. Siena	Marquardt - 15 Porter - 15	Porter - 36	Dyer - .409	Rogers - 45	Lloyd - 16	Hansen Hosford - 6 Marquardt - 6
vs. American at Texas A&M	Walker - 18 Walker - 11	Porter - 47 Porter - 37	Walker - .438 Hansen Hosford - .273	Rogers - 40 Rogers - 33	Lloyd - 16 Lloyd - 17	Walker - 6 Dyer - 5 Marquardt - 5
vs. Boise State vs. Central Michigan	Porter - 17 Porter - 11	Porter - 40 Porter - 31	Hansen Hosford - .500 Measom - .700	Rogers - 49 Rogers - 29	Lloyd - 18 Lloyd - 7	Hansen Hosford - 4 Hansen Hosford - 3 Measom - 3
at No. 14 Wisconsin at Wyoming	Walker - 13 Dyer - 10 Walker - 10	Porter - 50 Porter - 30	Rogers - .333 Dyer - .833	Rogers - 39 Rogers - 31	Lake - 18 Lloyd - 13	Hansen Hosford - 9 Dyer - 3 Marquardt - 3 Rogers - 3
at No. 15 Colorado State Air Force at New Mexico	Walker - 12 Dyer - 9 Dyer - 7 Hansen Hosford - 7	Porter - 31 Porter - 21 Porter - 27	Marquardt - .250 Dyer - .500 Hansen Hosford - .500	Rogers - 27 Rogers - 27 Rogeres - 21	Lake - 12 Lake - 16 Lake - 14	Dyer - 5 Dyer - 7 Hansen Hosford - 4
at TCU	Dyer - 7 Walker - 7	Walker - 28	Dyer - .250	Rogers - 22	Lake - 15	Dyer - 3 Marquardt - 3
SDSU	Porter - 17	Porter - 43	Rogers - .333	Rogers - 58	Lake - 18	Hansen Hosford - 6
UNLV	Measom - 9	Walker - 24	Measom - .381	Rogers - 25	Lake - 8	Hansen Hosford - 6
UTAH	Porter - 13	Porter - 40	Rogers - .375	Rogers - 32	Lloyd - 12	Four Players - 3
at Air Force at No. 3 Texas	Walker - 10 Porter - 11	Walker - 22 Porter - 30	Hansen Hosford - .429 Walker - .235	Rogers - 33 Rogers - 23	Lake - 18 Lake - 8	Walker - 6 Hansen Hosford - 4

**BYU Cougars**  
**BYU Cougars Combined Team Statistics (as of Oct 26, 2008)**  
**All matches**

<b>RECORD:</b>	<b>OVERALL</b>	<b>HOME</b>	<b>AWAY</b>	<b>NEUTRAL</b>
ALL GAMES	10-9	4-3	2-6	4-0
CONFERENCE	3-6	1-3	2-3	0-0
NON-CONFERENCE	7-3	3-0	0-3	4-0

##	Player	sp	Attack				Set		Serve			Dig		Blocking					points			
			k	k/s	e	ta	pct	a	a/s	sa	se	sa/s	re	dig	dig/s	bs	ba	total		blk/s	be	bhe
1	LLOYD, Morgan	67	3	0.04	0	6	.500	24	0.36	18	23	0.27	22	187	2.79	0	0	0	0.00	0	0	21.0
44	DYER, Rachel	67	151	2.25	47	331	.314	33	0.49	18	37	0.27	0	53	0.79	3	65	68	1.01	5	0	204.5
20	SPEREDON, Case	8	10	1.25	4	21	.286	0	0.00	0	0	0.00	0	1	0.12	0	0	0	0.00	0	0	10.0
9	ROGERS, Kiana	67	43	0.64	15	117	.239	654	9.76	16	24	0.24	1	160	2.39	1	26	27	0.40	4	9	73.0
4	HOSFORD, Ashton	67	94	1.40	41	236	.225	14	0.21	0	0	0.00	0	9	0.13	4	87	91	1.36	2	3	141.5
10	MARQUARDT, Mal	54	106	1.96	45	281	.217	8	0.15	4	23	0.07	1	68	1.26	1	57	58	1.07	5	0	139.5
12	WALKER, Kayla	66	182	2.76	82	491	.204	9	0.14	9	15	0.14	27	127	1.92	1	54	55	0.83	3	1	219.0
16	LAU, Stephanie	9	3	0.33	1	10	.200	0	0.00	1	1	0.11	3	5	0.56	0	0	0	0.00	0	0	4.0
7	MEASOM, Christin	23	37	1.61	19	103	.175	1	0.04	0	0	0.00	0	8	0.35	0	14	14	0.61	1	0	44.0
13	PORTER, Bryn	66	203	3.08	123	627	.128	13	0.20	15	23	0.23	16	125	1.89	1	31	32	0.48	5	0	234.5
8	BOAZ, Marisa	2	0	0.00	0	2	.000	0	0.00	0	0	0.00	0	1	0.50	0	0	0	0.00	0	0	0.0
11	LAKE, Melissa	43	1	0.02	1	4	.000	11	0.26	7	10	0.16	14	151	3.51	0	0	0	0.00	0	0	8.0
	TEAM	-	-	-	-	-	-	-	-	-	-	-	0	-	-	-	-	-	-	-	-	-
	BYU COUGARS	67	833	12.4	378	222	.204	767	11.4	88	156	1.31	84	895	13.3	11	334	178	2.66	25	13	1099.
	Opponents	67	814	12.1	404	230	.178	749	11.1	84	134	1.25	88	855	12.7	26	243	147	2.20	29	8	1045.

<b>Team Statistics</b>	<b>BY</b>	<b>OPP</b>
<b>ATTACK</b>		
Kills	833	814
Errors	378	404
Total Attacks	2229	2301
Attack Pct	.204	.178
Kills/Set	9.7	9.5
<b>SET</b>		
Assists	767	749
Assists/Set	8.9	8.7
<b>SERVE</b>		
Aces	88	84
Errors	156	134
Aces/Set	1.0	1.0
<b>SERVE RECEPTIO</b>		
Errors	84	88
Errors/Set	1.0	1.0
<b>DEFENSE</b>		
Digs	895	855
Digs/Set	10.4	9.9
<b>BLOCKING</b>		
Block Solo	11	26
Block Assist	334	243
Total Blocks	178.0	147.5
Blocks Per Game	2.1	1.7
Block Errors	25	29
Ball handling errors	13	8
<b>ATTENDANCE</b>		
Total	9650	14141
Dates/Avg Per Da	7/1379	8/1768
Neutral site #/Avg	4/56	
Current win streak	0	-
Home win streak	0	-

<b>Date</b>	<b>Opponent</b>	<b>Score</b>	<b>Score by set</b>	<b>Att.</b>
^Aug 29	UTAH STATE	W	3-0 25-16,25-23,25-13	2125
^Aug 30	TULANE	W	3-1 21-25,26-24,27-25,25-21	378
^Aug 30	MISSOURI	W	3-2 25-20,19-25,25-10,22-25,1	698
+Sep 05	vs Siena	W	3-1 25-13,24-26,25-9,25-20	125
+Sep 06	vs American	W	3-1 25-22,22-25,25-23,25-15	100
+Sep 06	at Texas A&M	L	1-3 16-25,26-24,18-25,16-25	1308
\$Sep 12	vs BOISE STATE	W	3-1 22-25,25-23,25-19,25-22	0
\$Sep 13	vs Central Michigan	W	3-0 25-22,25-20,25-21	0
\$Sep 13	at Wisconsin	L	2-3 25-27,25-20,25-22,22-25,1	3028
*Sep 18	at Wyoming Cowgirls	W	3-0 25-14,25-19,27-25	388
*Sep 20	at Colorado State	L	0-3 18-25,20-25,19-25	3667
*Sep 27	AIR FORCE	W	3-0 25-13,25-20,25-19	1651
*Oct. 2	at New Mexico	L	0-3 22-25,19-25,17-25	2236
*Oct 04	at TCU Horned Frogs	L	0-3 22-25,18-25,15-25	967
*Oct 09	SDSU	L	1-3 20-25,25-27,25-19,25-27	532
*Oct 11	UNLV	L	0-3 15-25,11-25,26-28	1236
*Oct 17	UTAH	L	0-3 23-25,21-25,17-25	3030
*Oct 22	at Air Force	W	3-0 25-17,25-23,25-10	306
Oct 24	at Texas	L	0-3 11-25,16-25,19-25	2241

^ BYU Molten Classic  
+ Texas A&M Invitational  
\$ InnTowner Invitational (Wisconsin)

Record in 3-set matches: 5-6  
Record in 4-set matches: 4-2  
Record in 5-set matches: 1-1

**BYU Cougars**  
**BYU Cougars Combined Team Statistics (as of Oct 23, 2008)**  
**Conference matches**

<b>RECORD:</b>	<b>OVERALL</b>	<b>HOME</b>	<b>AWAY</b>	<b>NEUTRAL</b>
ALL GAMES	3-6	1-3	2-3	0-0
CONFERENCE	3-6	1-3	2-3	0-0
NON-CONFERENCE	0-0	0-0	0-0	0-0

##	Player	sp	Attack				Set		Serve			Dig		Blocking					points			
			k	k/s	e	ta	pct	a	a/s	sa	se	sa/s	re	dig	dig/s	bs	ba	total		blk/s	be	bhe
44	DYER, Rachel	28	68	2.43	20	148	.324	10	0.36	12	20	0.43	0	22	0.79	1	28	29	1.04	3	0	95.0
9	ROGERS, Kiana	28	21	0.75	4	53	.321	276	9.86	7	11	0.25	0	53	1.89	1	7	8	0.29	0	2	32.5
20	SPEREDON, Case	8	10	1.25	4	21	.286	0	0.00	0	0	0.00	0	1	0.12	0	0	0	0.00	0	0	10.0
16	LAU, Stephanie	7	3	0.43	1	9	.222	0	0.00	1	1	0.14	2	5	0.71	0	0	0	0.00	0	0	4.0
4	HOSFORD, Ashton	28	41	1.46	19	106	.208	5	0.18	0	0	0.00	0	4	0.14	1	29	30	1.07	1	2	56.5
10	MARQUARDT, Mal	20	30	1.50	16	87	.161	2	0.10	0	0	0.00	0	9	0.45	1	22	23	1.15	1	0	42.0
12	WALKER, Kayla	27	75	2.78	44	218	.142	2	0.07	5	7	0.19	10	49	1.81	0	25	25	0.93	0	0	92.5
7	MEASOM, Christin	14	22	1.57	13	65	.138	0	0.00	0	0	0.00	0	5	0.36	0	6	6	0.43	1	0	25.0
13	PORTER, Bryn	27	67	2.48	61	247	.024	5	0.19	8	6	0.30	9	46	1.70	0	7	7	0.26	2	0	78.5
11	LAKE, Melissa	28	1	0.04	1	4	.000	10	0.36	4	6	0.14	7	121	4.32	0	0	0	0.00	0	0	5.0
8	BOAZ, Marisa	2	0	0.00	0	2	.000	0	0.00	0	0	0.00	0	1	0.50	0	0	0	0.00	0	0	0.0
1	LLOYD, Morgan	28	0	0.00	0	1	.000	10	0.36	7	10	0.25	5	53	1.89	0	0	0	0.00	0	0	7.0
	TEAM	-	-	-	-	-	-	-	-	-	-	-	0	-	-	-	-	-	-	-	-	-
	BYU COUGARS	28	338	12.0	183	961	.161	320	11.4	44	61	1.57	33	369	13.1	4	124	66.0	2.36	8	4	448.0
	Opponents	28	346	12.3	160	952	.195	324	11.5	33	52	1.18	44	363	12.9	13	126	76.0	2.71	14	3	455.0

<b>Team Statistics</b>	<b>BY</b>	<b>OPP</b>	<b>Date</b>	<b>Opponent</b>	<b>Score</b>	<b>Score by set</b>	<b>Att.</b>
<b>ATTACK</b>			*Sep 18	at Wyoming Cowgirls	W 3-0	25-14,25-19,27-25	388
Kills	338	346	*Sep 20	at Colorado State	L 0-3	18-25,20-25,19-25	3667
Errors	183	160	*Sep 27	AIR FORCE	W 3-0	25-13,25-20,25-19	1651
Total Attacks	961	952	*Oct. 2	at New Mexico	L 0-3	22-25,19-25,17-25	2236
Attack Pct	.161	.195	*Oct 04	at TCU Horned Frogs	L 0-3	22-25,18-25,15-25	967
Kills/Set	9.1	9.4	*Oct 09	SDSU	L 1-3	20-25,25-27,25-19,25-27	532
<b>SET</b>			*Oct 11	UNLV	L 0-3	15-25,11-25,26-28	1236
Assists	320	324	*Oct 17	UTAH	L 0-3	23-25,21-25,17-25	3030
Assists/Set	8.6	8.8	*Oct 22	at Air Force	W 3-0	25-17,25-23,25-10	306
<b>SERVE</b>			^ BYU Molten Classic				
Aces	44	33	+ Texas A&M Invitational				
Errors	61	52	\$ InnTowner Invitational (Wisconsin)				
Aces/Set	1.2	0.9	Record in 3-set matches: 3-5				
<b>SERVE RECEPTIO</b>			Record in 4-set matches: 0-1				
Errors	33	44	Record in 5-set matches: 0-0				
Errors/Set	0.9	1.2					
<b>DEFENSE</b>							
Digs	369	363					
Digs/Set	10.0	9.8					
<b>BLOCKING</b>							
Block Solo	4	13					
Block Assist	124	126					
Total Blocks	66.0	76.0					
Blocks Per Game	1.8	2.1					
Block Errors	8	14					
Ball handling errors	4	3					
<b>ATTENDANCE</b>							
Total	6449	7564					
Dates/Avg Per Da	4/1612	5/1513					
Neutral site #/Avg	0/0						
Current win streak	1	-					
Home win streak	0	-					