



BYU Women's Volleyball

Weekly Release #13 – Nov. 20-22

THIS WEEK'S ACTION:

BYU Cougars vs. No. 15 Colorado State • Nov. 20, 7 p.m. • Smith Fieldhouse (5,000)

BYU Cougars vs. Wyoming • Nov. 22, 7 p.m. • Smith Fieldhouse (5,000)

The Mtn. • GameTracker: <http://www.byucougars.com/Schedule.jsp?SP=202>



No. 15 COLORADO ST.

(22-3, 12-2 MWC)

Thursday, Nov. 20, 7 p.m.

The Mtn., GameTracker



WYOMING

(5-18, 4-10 MWC)

Saturday, Nov. 22, 7 p.m.

GameTracker

SENIOR NIGHT

BYU Set to Conclude 2008 Season

PROVO, Utah (Nov. 19, 2008) – The BYU women's volleyball team will say farewell to the 2008 season this week as the Cougars compete in the final two matches of the year. BYU (12-12, 5-9 MWC) will host No. 15 Colorado State Thursday at 7 p.m. before taking on Wyoming Saturday at 7 p.m. in the Smith Fieldhouse. Thursday's match will be televised live on The Mtn. while Saturday's contest will feature Senior Night festivities honoring the two outgoing Cougars – Rachel Dyer and Bryn Porter.

"The team is definitely peaking right now and playing some great volleyball," said BYU head coach Shay Goulding. "We are looking forward to going the distance and finishing strong at home this week against Colorado State and Wyoming. Without a doubt, fans will get some great volleyball action in these two exciting matches."

The Cougars are indeed peaking since making a line-up change on Oct. 17. BYU is coming off a five-set loss Friday night at No. 23 Utah that saw the Cougars take a 2-1 set lead before the home team was able to pull out the win. Junior Kayla Walker had been particularly impressive down the stretch. Prior to the change, Walker was second on the team with 2.72 kills per set, eighth hitting .207, fifth with 1.95 digs per set and fourth with 0.77 blocks per set. In the eight matches since the switch, she has improved her numbers in every category. She now leads BYU and ranks seventh in the MWC with 3.59 kps, is third on the team hitting .257, ranks second for the Cougars with 2.34 dps and is tied for the team lead with 1.17 bps. She has posted three double-doubles in that time and became the first Cougar to top the 20-kill mark this year with 21 at UNLV before posting 20 at Utah.

In addition to the excitement and emotion of taking on No. 15 Colorado State on Thursday, Saturday's match will be the final contest in the impressive careers of Dyer and Porter.

QUICK REFERENCE

BYU 2008 Record: 12-12

BYU MWC Record: 5-9

Current AVCA Ranking: NR

2008 SCHEDULE/RESULTS

Date	Opponent	Site	Time
Aug. 29-30	BYU Molten Classic	PROVO, UT	
Aug. 29	Utah State		W, 3-0
Aug. 30	Tulane		W, 3-0
	Missouri		W, 3-2
Sept. 5-6	Texas A&M Invitational	College Station, TX	
Sept. 5	vs. Siena		W, 3-1
Sept. 6	vs. American		W, 3-1
	@ Texas A&M		L, 1-3
Sept. 12-13	InnTowner Invitational	Madison, WI	
Sept. 12	vs. Boise State		W, 3-1
Sept. 13	vs. Central Michigan		W, 3-0
	@ No. 14 Wisconsin		L, 2-3
Sept. 18	@ Wyoming*	Laramie, WY	W, 3-0
Sept. 20	@ No. 15 Colorado State*	Fort Collins, CO	L, 0-3
Sept. 27	Air Force*	PROVO, UT	W, 3-0
Oct. 2	@ New Mexico*	Albuquerque, NM	L, 0-3
Oct. 4	@ TCU*	Fort Worth, TX	L, 0-3
Oct. 9	San Diego State*	PROVO, UT	L, 1-3
Oct. 11	UNLV*	PROVO, UT	L, 0-3
Oct. 17	Utah*	PROVO, UT	L, 0-3
Oct. 22	@ Air Force*	USAF, CO	W, 3-0
Oct. 24	@ Texas	Austin, TX	L, 0-3
Oct. 31	TCU*	PROVO, UT	W, 3-1
Nov. 1	New Mexico*	PROVO, UT	L, 0-3
Nov. 6	@ UNLV*	Las Vegas, NV	L, 2-3
Nov. 8	@ San Diego State*	San Diego, CA	W, 3-0
Nov. 14	@ Utah*	Salt Lake City, UT	L, 2-3
Nov. 20	Colorado State*	PROVO, UT	7 p.m.
Nov. 22	Wyoming*	PROVO, UT	7 p.m.
Dec. 5-6	NCAA 1st/2nd Rounds	TBA	TBA
Dec. 12-13	NCAA Regionals	TBA	TBA
Dec. 18-20	NCAA Final Four	Omaha, NE	TBA

* denotes Mountain West Conference matches.

** all times listed are local to site and subject to change.

www.byucougars.com

34 National Tournament Berths • 24 Conference Championships • 1,029 Wins and 39 Years of Volleyball Tradition

2008 NUMERICAL ROSTER

No.	Name	Pos.	Ht.	Cl.	Exp.	Hometown (Previous School)
1	Morgan Lloyd	L	5-4	JR	TR	Pleasant Grove, Utah (Salt Lake CC)
4	Ashton Hansen Hosford	MB	6-4	JR	2L	Idaho Falls, Idaho (Idaho Falls HS)
6	Chelsea Goodsell	L	5-2	SO	TR	Laguna Niguel, Calif. (Sacramento State)
7	Christina Measom	RS	6-0	SO	1L	Lehi, Utah (Lehi HS)
8	Marisa Vandersteen Boaz	RS	6-1	JR	2L	Sandy, Utah (Brighton HS)
9	Kiana Rogers	S	5-11	SO	1L	Diamond Springs, Calif. (Union Mine HS)
10	Malia Marquardt	RS	6-1	FR	HS	Vista, Calif. (Vista HS)
11	Melissa Lake	L/DS	5-5	SO	HS	Palm Springs, Calif. (Palm Springs HS)
12	Kayla Walker	OH	6-5	JR	TR	Kaysville, Utah (Pepperdine)
13	Bryn Porter	OH	5-10	SR	3L	Camarillo, Calif. (Thousand Oaks HS)
14	Christie Carpenter	OH	6-1	SO	1L	Cedar Hills, Utah (Lone Peak HS)
15	Nicole Warner	MB	6-2	FR	HS	Rigby, Idaho (Rigby HS)
16	Stephanie Lau	OH/DS	5-10	JR	1L	Edmonds, Wash. (Kamiak HS)
17	Markelle Malone	S	5-11	FR	HS	Las Vegas, Nev. (Durango HS)
20	Casey Speredon	RS	6-1	FR	RS	West Valley City, Utah (Granger HS)
44	Rachel Dyer	MB	6-1	SR	3L	Encinitas, Calif. (La Costa Canyon HS)

2008 ALPHABETIC ROSTER

Name	No.	Pos.
Christie Carpenter	14	OH
Rachel Dyer	44	MB
Chelsea Goodsell	6	L
Ashton Hansen Hosford	4	MB
Melissa Lake	11	L/DS
Stephanie Lau	16	OH/DS
Morgan Lloyd	1	L
Markelle Malone	17	S
Malia Marquardt	10	RS
Christina Measom	7	RS
Bryn Porter	13	OH
Kiana Rogers	9	S
Casey Speredon	6	RS
Marisa Vandersteen Boaz	8	RS
Kayla Walker	12	OH
Nicole Warner	15	MB

Head Coach: Shay Goulding (BYU 1998) – First Season
 Assistant Coaches: Shawn Olmstead (BYU 2005)
 Chelsea Goodman (BYU 2008)
 Trainer: Gaye Merrill

ROSTER BREAKDOWN

Returning Starters (3)

Name	Pos.	Ht.	Cl.	Pct.	KPG	DPG	BPG
Rachel Dyer	MB	6-1	SR	.411	3.34	0.83	1.31
Ashton Hansen Hosford	MB	6-4	JR	.389	2.03	0.14	1.42
Bryn Porter	OH	5-10	SR	.220	2.79	1.91	0.58

Starters Lost (4)

Chelsea Goodman	OH	5-11	--	.245	4.45	3.43	0.71
Erica Lott	RS	6-2	--	.208	3.33	2.41	0.91
Annie Pinegar	L	5-8	--	.143	0.04	3.98	0.00
Amy Schlauder	S	6-1	--	.265	13.65*	2.01	0.86

*Assists per game

Returning Letterwinners (8)

Name	Pos.	Ht.	Cl.	Pct.	KPG	DPG	BPG
Christie Carpenter	OH	6-1	SO	.065	1.60	1.30	0.40
Rachel Dyer	MB	6-1	SR	.411	3.34	0.83	1.31
Ashton Hansen Hosford	MB	6-4	JR	.389	2.03	0.14	1.42
Stephanie Lau	OH/DS	5-10	JR	-.333	0.08	0.85	0.00
Christina Measom	RS	6-0	SO	.184	1.09	0.09	1.09
Bryn Porter	OH	5-10	SR	.220	2.79	1.91	0.58
Kiana Rogers	S	5-11	SO	.323	12.66**	2.40	0.57
Marisa Vandersteen Boaz	RS	6-1	JR	.250	2.00	0.00	0.00

**Assists per game

Letterwinners Lost (7)

Janvier Beaumont*	L/DS	5-7	--	.000	0.01	2.64	0.00
Chelsea Goodman	OH	5-11	--	.245	4.45	3.43	0.71
Jenna Judkins	S	5-10	--	.000	0.00	1.64	0.00
Erica Lott	RS	6-2	--	.208	3.33	2.41	0.91
Catherine Parker	RS	6-3	--	.242	1.25	0.12	0.88
Annie Pinegar	L	5-8	--	.143	0.04	3.98	0.00
Amy Schlauder	S	6-1	--	.265	13.65*	2.01	0.86

*Lettered in 2005 and 2006 but redshirted last season

Others Returning (1)

Name	Pos.	Ht.	Cl.	Pct.	KPG	DPG	BPG
Casey Speredon*	RS	6-1	FR	--	--	--	--

* Speredon redshirted during the 2007 season

Others Lost (2)

Name	Pos.	Ht.	Cl.	Pct.	KPG	DPG	BPG
Alessandra Beaumont	L/DS	5-10	FR	--	--	--	--
Brooke Taualii	L/DS	5-11	FR	--	--	--	--

Newcomers (7)

Name	Pos.	Ht.	Cl.
Morgan Lloyd	L	5-4	JR
Kayla Walker	OH	6-5	JR
Chelsea Goodsell	L	5-2	SO
Melissa Lake	L/DS	5-5	SO
Markelle Malone	S	5-11	FR
Malia Marquardt	RS	6-1	FR
Nicole Warner	MB	6-2	FR

Class Breakdown

SENIOR (2)	SOPHOMORE (5)
Rachel Dyer	Christie Carpenter
Bryn Porter	Chelsea Goodsell
	Melissa Lake
	Christina Measom
	Kiana Rogers
JUNIOR (5)	
Ashton Hansen Hosford	
Stephanie Lau	
Morgan Lloyd	FRESHMAN (4)
Marisa Vandersteen Boaz	Markelle Malone
Kayla Walker	Malia Marquardt
	Casey Speredon*
	Nicole Warner
	*Returning Redshirt

COLORADO STATE

GENERAL INFO

Location: Fort Collins, Colorado
 Enrollment: 25,382
 Nickname: Rams
 Colors: Green and Gold
 Facility: Moby Arena (8,745)
 Conference: Mountain West

VOLLEYBALL INFO

Series record: BYU leads, 47-22-1
 Last Meeting: Sept. 20, 2008
 Result: CSU (3-0)
 Head Coach: Tom Hilbert (Oklahoma '84)
 Assistant Coaches: Jesse Mahoney, Bri Frech
 Overall Record (Years): 458-144 (20)
 Record at School (Years): 284-72 (12)
 2007 Overall Record: 23-8
 2007 Conference Record: 13-3 (1st)
 2007 Final Ranking/Postseason Finish: NR/
 NCAA Second Round

PLAYER INFO

Starters Returning/Lost: 6/1
 Letterwinners Returning/Lost: 10/3
 Top Returners:
 Mekana Barnes (3.93 kpg, 1.65 bpg)
 Jaime Strauss (4.21 kpg, 2.62 dpg)
 Top Newcomers:
 Alyson Boehm, 5-11, Fr., OH
 Brieon Paige, 6-2, Fr., MB

SPORTS INFO

Volleyball Contact: John Manuszak
 Phone: (970) 491-6494
 Fax: (970) 491-1348
 Courtside Phone: (970) 217-3140
 E-mail: john.manuszak@colostate.edu
 Website: www.csurams.com

COLORADO STATE IN 2008

The Colorado State Rams are 22-3 so far in 2008 and ranked No. 15 nationally with their only losses coming against Pepperdine, UNLV and TCU. The Rams' 12-2 MWC mark is tied for first with Utah. Two Rams pace the CSU offense as reigning MWC Player of the Year Mekana Barnes, a senior middle blocker, tallies a team-best 3.40 kps while senior outside hitter Jaime Strauss is right behind with 3.20 kills per set. Barnes is also hitting .369 on the year to rank second in the conference and notches a league-leading 1.48 blocks per set, which is fifth nationally. Junior middle blocker Tessa Nelson is second on the team and sixth in the conference with 1.18 bps, helping Colorado State rank third in the country in blocks at 3.05. Junior libero Katelin Batten records a team-best 3.65 digs per set.

COLORADO STATE'S LAST OUTING

FORT COLLINS, Colo. (Nov. 16, 2008) – On Sunday afternoon at Moby Arena, Colorado State volleyball fans honored the Rams' senior class of Mekana Barnes, Ashley Fornstrom and Jaime Strauss as they made their final regular season home appearance. For Rams fans and players alike, hopefully Sunday's match wasn't a goodbye.

Colorado State, which will be hosting a NCAA Regional on Dec. 12-13, finished off its second-consecutive perfect home season as they wrapped up the home portion of their 2008 season with a three-set sweep (27-25, 25-12, 25-22) over UNLV (15-13, 8-7 MWC) to give the Rams a perfect 14-0 record at home.

The Rams (22-3, 12-2 MWC), who also have the possibility of hosting first and second round matches in the NCAA tournament, have work to do before they can think about any tournament play. CSU has two MWC road games remaining that will most likely determine a conference champion. But for this afternoon, the focus was on the seniors and the Rams continuing their perfection at home.

"I thought our seniors did well," said Head Coach Tom Hilbert. "They put their emotions aside and really played solid. I was proud of them and happy for them."

Barnes was outstanding as she tallied her first double-double of the season with 14 kills on .360 hitting and 10 blocks. As a team, the Rams tallied 15 blocks and forced the Rebels to hit -0.43 for the match – a Rams opponent season-low.

COMPARING THE RAMS AND COUGARS (MWC Rank)

	KPS	%	APS	SAPS	DPS	BPS
CSU	13.72 (1)	.253 (1)	12.66 (1)	1.33 (2)	13.30 (5)	3.05 (1)
BYU	12.49 (6)	.205 (5)	11.57 (6)	1.24 (4)	13.59 (4)	2.60 (4)

2008 Colorado State Women's Volleyball Roster

No.	Name	Ht.	Pos.	Cl.	Hometown (Previous School)
1	Jaime Strauss	6-1	OH	Sr.	Fort Collins, Colo. (Windsor HS)
2	Ashley Fornstrom	5-9	S	Sr.	Cheyenne, Wyo. (Cheyenne Central HS)
3	Mekana Barnes	6-0	MB	Sr.	Highlands Ranch, Colo. (ThunderRidge HS)
4	Katelyn Steffan	6-4	RS/MB	Fr.	Dickinson, N.D. (Dickinson HS)
5	Megan Plourde	6-2	OH/MB	Fr.	Somerset, Wis. (Somerset HS)
6	Katelin Batten	5-5	L	Jr.	Parker, Colo. (Grandview HS)
7	Crystin Rodrick	5-7	DS	So.	Edwards, Colo. (Battle Mountain HS)
8	Evan Sanders	6-0	S	Fr.	Lafayette, Colo. (Centaurus HS)
9	Emily Koenning	5-6	DS	So.	Littleton, Colo. (Chatfield HS)
10	Jacque Davison	5-11	OH	So.	Placentia, Calif. (Valencia HS)
11	Tessa Nelson	6-2	MB	Jr.	Balaton, Minn. (Balaton HS)
13	Danielle Minch	6-2	OH	So.	Sterling, Colo. (Sterling HS)
15	Alyson Boehm	5-11	OH	Fr.	San Jose, Calif. (Archbishop Mitty HS)
16	Audrey Hemmings	5-6	DS	So.	Greeley, Colo. (Greeley West HS)
17	Brieon Paige	6-2	MB	Fr.	Sacramento, Calif. (Franklin HS)
18	Lisa Weintraub	5-8	DS	Fr.	Encino, Calif. (Montclair HS)

WYOMING

GENERAL INFO

Location: Laramie, Wyo.
 Enrollment: 13,207
 Nickname: Cowgirls
 Colors: Brown and Gold
 Facility: UniWyo Sports Complex (1,200)
 Conference: Mountain West

VOLLEYBALL INFO

Series record: BYU leads, 62-4
 Last Meeting: Sept. 18, 2008
 Result: BYU (3-0)
 Head Coach: Carrie Yerty (Washington St. '92)
 Assistant Coaches: Jill Stucky, Tony Sunga
 Overall Record (Years): 233-174 (12)
 Record at School (Years): First Season
 2007 Overall Record: 12-14
 2007 Conference Record: 6-10 (7th)
 2007 Final Ranking/Postseason Finish: N/A

PLAYER INFO

Starters Returning/Lost: 2 + libero/4

Letterwinners Returning/Lost: 8/4

Top Returners:

Tasha Weishahn (12.46 apg, 2.44 dpg)

Lauren Whitney (2.44 kpg, 1.54 dpg)

Top Newcomer:

Dani Bedore, 5-9, So., RS

SPORTS INFO

Volleyball Contact: Amy Dambro

Phone: (307) 766-2269

Cell: (307) 760-1736

Fax: (307) 766-2346

Courtside: (307) 766-2222

E-mail: montross@uwyo.edu

Website: www.wyomingathletics.com

WYOMING IN 2008

The Wyoming Cowgirls are 5-18 overall this season and 4-10 in league play with wins over Air Force (2), San Diego State and Utah. Four of their losses have come against nationally ranked teams in Colorado State, Hawaii and Minnesota. Sophomore rightside hitter Dani Bedore leads the team and ranks fifth in the league with 3.02 kills per set after transferring from South Carolina. Bedore's 0.55 blocks per set is third for Wyoming. Two other Cowgirls – Lauren Whitney (2.93) and Jenna Arneson (2.32) top two kps to balance out the Wyoming offense. Senior libero Carissa Lee paces the team with 2.99 digs per set while sophomore middle blocker Chantilly Watson posts a team-best 0.92 bps.

WYOMING'S LAST OUTING

LARAMIE, Wyo. (Nov. 16, 2008) -- In their final home match of the season, the Wyoming Cowgirl Volleyball team (5-18 overall, 4-10 in the MWC) earned a four set victory (26-24, 25-21, 20-25, 25-19) against the San Diego State Aztecs (8-17 overall, 5-10 in the MWC) on Saturday night in Laramie.

"This was a great win for our seniors and our program," said UW head coach Carrie Yerty. "It's nice at the end of the season when you've been going five sets with teams to get a victory in four. I'm proud of our seniors and this team for their efforts all year. We still have another week to go, but this is a nice win."

"These seniors have been the foundation for our program. For the first year with the program, I couldn't have asked for any other individuals leading them."

Four players finished the night in double-figures led by sophomore Lauren Whitney. She recorded a team high 18 kills, while hitting .273 (18-6-44). Jenna Arneson chipped in 14 kills, while Dani Bedore added 13 kills and 14 digs. JennaRae Jester also recorded 11 kills, and Carissa Lee tallied a team high 17 digs. As a team, Wyoming hit .207 (63-28-169) and finished with 60 digs.

San Diego State was led by Kyle Sexton with 12 kills and a .321 (12-3-28) hitting percentage. Lauren Salisbury added nine kills, while two other players added eight. The Aztecs hit .163 (45-23-135) for the match and out blocked the Cowgirls 13-4.

COMPARING THE COWGIRLS AND COUGARS (MWC Rank)

	KPG	%	APG	SAPG	DPG	BPG
WYO	12.11 (8)	.187 (7)	11.19 (8)	0.93 (7)	12.12 (8)	1.50 (8)
BYU	12.49 (6)	.205 (5)	11.57 (6)	1.24 (4)	13.59 (4)	2.60 (4)

2008 Wyoming Women's Volleyball Roster

No.	Name	Pos.	Ht.	Cl.	Hometown (Previous School)
1	Dani Bedore	RS/S	5-9	So.	Goodland, Kan. (South Carolina)
2	Nikky Sapp	LIB	5-3	Fr.	Arvada, Colo. (Pomona HS)
3	Lauren Whitney	OH	5-11	So.	Coto de Caza, Calif. (Tesoro HS)
5	Megan Johnson	S	5-9	Fr.	Lakewood, Calif. (Lakewood HS)
6	Jessica Kagarise	LIB/S	5-6	Jr.	Monument, Colo. (Lewis Palmer HS)
7	Chantilly Watson	MB	5-11	So.	Spanaway, Wash. (Spanaway Lake HS)
9	Tasha Weishahn	S	5-8	Sr.	Beatrice, Neb. (Beatrice HS)
11	Carissa Lee	LIB	5-5	Sr.	Eugene, Ore. (Churchill HS)
13	Lauren Curtis	RS	6-2	Fr.	Redmond, Wash. (Bishop Blanchet HS)
15	JennaRae Jester	MB	6-2	So.	Cheyenne, Wyo. (Cheyenne East HS)
16	Samantha Eley	LIB	5-8	Sr.	Lincoln, Neb. (Lincoln Southwest HS)
22	Jenna Arneson	OH	6-1	So.	Dove Canyon, Calif. (Mission Viejo HS)

2008 QUICK FACTS

UNIVERSITY INFORMATION

Location Provo, Utah 84602
 Elevation 4,553 feet
 Enrollment 33,278 (Daytime)
 Founded October 15, 1875
 Owned .. Church of Jesus Christ of Latter-day Saints
 Nickname Cougars
 Mascot Cosmo
 Colors Dark blue, white and tan
 Conference Mountain West
 Arena Smith Fieldhouse (5,000) wood floor
 BYU President .. Cecil O. Samuelson (Utah, 1970)
 Athletics Director Tom Holmoe (BYU, 1983)

VOLLEYBALL INFORMATION

Head Coach Shay Goulding (BYU, 1998)
 Office Phone 801-422-3387
 Assistant Coaches . Shawn Olmstead (BYU, 2005)
 Chelsea Goodman (BYU, 2008)
 Goulding Record at BYU: 12-12
 Goulding Career Record Same
 BYU's All-Time Record: 1,029-293-5 (.777)
 2007 Record 24-8
 2007 MWC Record 12-4 (T2nd)
 2007 NCAA Regional Finals
 2007 Final Ranking No. 12
 Starters Returning/Lost 3/4
 Letterwinners Returning/Lost 8/7*
 Other Players Returning/Lost 1/2
 Newcomers 7
 * Janvier Beaumont redshirted in 2007 after lettering in 2005 and 2006

ATHLETIC COMMUNICATIONS

Primary Volleyball Contact Jen Connery
 Phone 801-422-8999
 Cell 208-660-8875
 E-mail wvolleyball_sid@byu.edu
 Secondary Volleyball Contact Brett Pyne
 Phone 801-422-4912
 E-mail brett_pyne@byu.edu
 Homepage www.byucougars.com
 Pressrow Phone 801-422-0358
 Mailing Address .. BYU Athletic Communications
 30 Smith Fieldhouse
 Provo, Utah 84602

Weekly Notes:

Week #11 In Review

The BYU women's volleyball team had No. 23 Utah on the ropes Friday night but eventually fell in five sets (16-25, 31-29, 25-16, 20-25, 11-15) at Crimson Court in an epic Deseret First Duel. The Cougars looked to be in control after three sets but let the Utes off the hook. Junior Kayla Walker continued her late season run as she posted her sixth double-double of the year and third in the last five matches with a match-high 20 kills and 14 digs. She also tied her career high with eight blocks, helping BYU outblock the nation's No. 2 blocking team, 12-6.5. Senior Bryn Porter tallied her seventh double-double of the season with 13 kills and 14 digs while sophomore Kiana Rogers added her team-leading ninth double-double with 55 assists and 10 digs. Sophomore Christina Measom recorded a career-high 12 kills.

BYU Performer of the Week - Kayla Walker

Junior outside hitter Kayla Walker helped BYU put No. 23 Utah on the ropes Friday night as the Cougars fell in five sets. Walker led all players with 20 kills, marking the second time this season she has tallied at least 20 winners, the only Cougar to do so. She also posted her sixth double-double and third in the last five matches with 14 digs. Showing her stellar all-around play, Walker tied her career high with eight blocks, a match high that helped BYU outblock the nation's No. 2 team in that category. On the year, she is seventh overall in kills and fifth in points. In league play, she is third in kills and fourth in points.

Senior Salutes

RACHEL DYER – A 6-foot-1 middle blocker, Rachel Dyer has left her mark on the Cougar program. She is a two-time All-Mountain West Conference honoree, a two-time AVCA West All-Region recipient and earned 2007 AVCA All-America honorable mention. The Encinitas, Calif. native posted the fourth-best hitting percentage in BYU history last season with a .411 mark, which also ranked 11th nationally. She has annually ranked among the league leaders in hitting percentage and blocks and has been a powerful presence in the middle throughout her career.

BRYN PORTER – A 5-foot-10 outside hitter, Bryn Porter has been a solid performer for the Cougars, especially over the past two seasons. Playing alongside Chelsea Goodman last season, Porter averaged 2.79 kills per set and posted double-digit kills in 19 matches. As one of the Cougars' go-to girls this year, Porter is among the team leaders in kills and is second for BYU in double-doubles. A team captain and two-time Academic All-MWC honoree, Porter has been named to three all-tournament teams in her career, earning BYU Molten Classic MVP honors this year.

Mixing It Up

The Cougars have featured a new line-up over the past five weeks. Junior Kayla Walker has moved from the outside to the rightside with fantastic results as she has increased her season totals in kills, digs and blocks. Sophomore Christina Measom has taken advantage of the opening on the outside to earn the starting job, posting a career-high 12 kills at Utah on Friday.

Walking The Walk

Junior Kayla Walker has been phenomenal since switching to the rightside on Oct. 17. Prior to the change, Walker was second on the team with 2.72 kills per set, eighth hitting .207, fifth with 1.95 digs per set and fourth with 0.77 blocks per set. In the eight matches since the switch, she has improved her numbers in every category. She now leads BYU and ranks seventh in the MWC with 3.59 kps, is third on the team hitting .257, ranks second for the Cougars with 2.34 dps and is tied for the team lead with 1.17 bps. She has posted three double-doubles in that time and became the first Cougar to top the 20-kill mark this year with 21 at UNLV before posting 20 at Utah.

The Nation's Best

The Cougars' 1,029-293-5 all-time record entering the week makes them one of the best teams in the nation, ranking fourth in all-time wins through Nov. 16. UCLA tops the list with 1,078 victories while Nebraska is second with 1,054 wins and Missouri State is third with 1,046. The top 10 is rounded out by Long Beach St. (1,023), Penn State (1,004), Hawai'i (986), Texas (957), Minnesota (939) and Texas-Arlington (921).

**Bison/AVCA
Top 25 Coaches Poll: Nov. 17**

Rk.	School	Votes	Rec.	Prev.
1	Penn State (60)	1500	28-0	1
2	Stanford	1425	22-3	2
3	Nebraska	1376	25-1	3
4	Texas	1308	21-3	4
5	Washington	1277	21-4	5
6	Hawai'i	1170	23-3	6
7	California	1137	20-5	7
8	Oregon	1073	21-6	8
9	UCLA	971	18-8	9
10	Southern California	936	16-8	10
11	Wichita State	911	28-0	11
12	Minnesota	773	22-6	15
13	Kansas State	742	22-6	14
14	Florida	724	21-3	12
15	Colorado State	643	22-3	16
16	Illinois	592	20-7	17
17	San Diego	576	20-4	13
18	Purdue	441	21-7	18
19	Kentucky	403	25-4	22
20	Michigan	360	22-6	19
21	Saint Louis	295	24-4	20
22	Utah	228	20-5	23
23	Long Beach State	172	23-4	25
24	Pepperdine	134	19-5	24
25	San Francisco	108	21-6	NR

Others Receiving Votes and appearing on two or more ballots: New Mexico State 70; Santa Clara 51; St. Mary's (Ca.) 27; Tulane 22; Cincinnati 13; Iowa State 7; North Carolina 7; Florida International 4

Eight schools were listed on only one ballot for a total of 27 points.

Dropped out: Santa Clara (21)

Cougars in the Polls

Date	AVCA	VB Mag (Top 20)
Preseason	20	NR
Sept. 1	16	14
Sept. 8	23	18
Sept. 15	24	NR
Sept. 22	24	NR
Sept. 29	21	NR
Oct. 6	RV	NR
Oct. 13	RV	NR
Oct. 20	RV	NR
Oct. 27	NR	NR
Nov. 3	NR	NR
Nov. 10	NR	NR
Nov. 17	NR	NR

**National Statistical Rankings
(As of Nov. 16)**

Individual (top 100)

Ashton Hansen Hosford – Blocks, 28th (1.30)
Kiana Rogers – Assists Per Set, 88th (10.08)

Team (top 100)

Blocks, 23rd (2.60)

BYU In the Polls

After spending the first five weeks of the season ranked in the Bison/AVCA Division I Coaches Top 25 Poll, the Cougars have dropped out of the poll following five straight losses. BYU started the season ranked No. 20 and was ranked as high as No. 16 in 2008. BYU has a rich history of rankings in the AVCA Top 25 Poll. Among NCAA Division I programs, the Cougars are ninth all-time in total number of weeks ranked (288) and 11th in weeks ranked in the top 10 (123) and weeks ranked No. 1 (4). The Cougars have also traditionally finished strong, coming in eighth all-time in number of times ranked in the final poll (21), 10th in top-five final rankings (3) and seventh in weeks ranked No. 1 in the final poll (1). The Cougars began last season ranked No. 17 in the preseason poll and rose as high as No. 9 in the rankings before ending the year at No. 12.

Rivals in the Rankings

Three Cougar opponents appear in the latest rankings. The Texas Longhorns, who swept BYU on Oct. 24, are ranked No. 4 in the nation while Mountain West Conference foe Colorado State is ranked 16th after defeating the Cougars on Sept. 20 in Fort Collins, Colo. BYU will face the defending league champions again on Nov. 20 at home. In-state rival Utah moved up to No. 23 in this week's poll after entering the poll for the first time last week. The Utes swept the Cougars on Oct. 17 and will host BYU on Friday. One other Cougar opponent – Tulane – received votes. Defending NCAA Champion Penn State tops the poll.

All-Tournament

BYU's two senior co-captains, Bryn Porter and Rachel Dyer, were both named to the Wisconsin InnTowner Invitational All-Tournament Team. Porter led BYU with 3.33 kills per set, pacing the Cougars with 17 kills against Boise State and 11 vs. Central Michigan. Dyer averaged 2.42 kps on .350 hitting on the weekend, posting double-digit kills against twice while posting a .643 hitting percentage against Central Michigan (9-0-14). Dyer and junior outside hitter Kayla Walker were named to the Texas A&M Invitational All-Tournament Team. Walker averaged 3.25 kills per set while hitting .322 on the weekend, leading the team in both categories. Dyer averaged 2.25 kps, 1.17 bps and .317 hitting on the weekend. Two Cougars were named to the BYU Molten Classic All-Tournament Team in the first week of the season. True freshman Malia Marquardt earned all-tournament honors in her first weekend of collegiate volleyball after averaging 2.75 kills, 1.50 digs and 1.25 blocks per set on .356 hitting. Porter became the 14th Cougar in program history to earn Molten Classic MVP honors as she averaged a team-best 3.67 kps with 2.33 dps and 1.17 bps.

Remembering 1993

This season marks the 15th anniversary of BYU's 1993 Final Four appearance. The 1993 squad finished with a 29-3 overall mark including a 25-match winning streak that is tied for the second-longest victory stretch in program history. BYU swept No. 1 UCLA in the West Regional Final to advance to the Final Four before losing to Penn State in the national semifinal to finish the season ranked No. 4 in the country. Michele Fellows and Charlene Johnson were both named to the AVCA All-America First Team.

Team Captains

The 2008 women's volleyball team has selected its two seniors - outside hitter Bryn Porter and middle blocker Rachel Dyer - as captains for the season. Both players have been at BYU their entire collegiate careers and started as juniors last season.

Redshirts

BYU head coach Shay Goulding has asked three players to redshirt the 2008 season. Sophomore libero Chelsea Goodsell, who transferred from Sacramento State this offseason, and freshman middle blocker Nicole Warner will wait one more season to make their Cougar debuts. Sophomore outside hitter Christie Carpenter, who played in three matches and 10 games as a true freshman last year, will also redshirt the season.

Newcomers

Several new faces will contribute to the Cougars' success this year both on and off the court as BYU welcomes a new coaching staff and seven newcomers for the 2008 season. Former Salt Lake Community College Head Coach Shay Goulding will guide the BYU program this year, becoming just the fifth head coach in Cougar history. On the sidelines with

Times Led
(including ties)

KILLS

Walker - 11
Porter - 10
Dyer - 4
Marquardt - 2
Hansen Hosford - 1
Measom - 1

ATTEMPTS

Porter - 18
Walker - 6
Measom - 1

ATTACK % (8 MIN. ATTEMPTS)

Hansen Hosford - 8
Dyer - 7
Rogers - 4
Walker - 3
Measom - 2

ASSISTS

Rogers - 24

DIGS

Lake - 14
Lloyd - 8
Rogers - 2

TOTAL BLOCKS

Hansen Hosford - 13
Dyer - 9
Walker - 6
Marquardt - 4
Measom - 3
Porter - 1
Rogers - 1

Record When
(including ties)

LED IN KILLS BY

Porter 6-4
Walker 5-6
Dyer 2-2
Marquardt 2-0
Hansen Hosford 0-1
Measom 0-1

LED IN ATTEMPTS BY

Porter 10-8
Walker 2-4
Measom 1-0

LED IN ATTACK % BY

Dyer 5-2
Hansen Hosford 4-4
Walker 2-1
Measom 1-1
Rogers 0-4

LED IN ASSISTS BY

Rogers 12-12

LED IN DIGS BY

Lloyd 6-2
Lake 4-10
Rogers 2-0

LED IN BLOCKS BY

Hansen Hosford 8-6
Dyer 4-5
Walker 3-2
Marquardt 2-2
Measom 1-2
Rogers 1-0
Porter 0-1

PLAYERS POST DOUBLE-DIGIT KILLS

Walker 8-7
Porter 7-8
Dyer 6-5
Marquardt 4-0
Hansen Hosford 2-1
Measom 0-1

OF PLAYERS POST DOUBLE-DIGIT KILLS

No Players 0-2
One Player 4-2
Two Players 3-1
Three Players 3-3
Four Players 2-2

Goulding will be former BYU men's volleyball standout Shawn Olmstead and recently graduated All-American Chelsea Goodman, who hopes to build on her tremendous on-court success over the past four years by helping the Cougars from the bench. In addition to three incoming freshmen – setter Markelle Malone, rightside hitter Malia Marquardt and middle blocker Nicole Warner – and one walk-on, defensive specialist Melissa Lake, three transfers have made their way to BYU. Junior libero Morgan Lloyd played two seasons at SLCC under Goulding while junior outside hitter Kayla Walker comes to BYU after two years at Pepperdine and sophomore libero Chelsea Goodsell spent her freshman year at Sacramento State. All seven newcomers could contribute significantly for the Cougars this year.

Cougars Picked To Finish Third In MWC

A voting panel including the nine Mountain West Conference head coaches and selected media has picked the BYU women's volleyball team to finish third in the MWC this season with a total of 82 points and one first-place vote. Defending league-champion Colorado State was tabbed as the favorite to win the 2008 regular-season title while Utah was selected second and New Mexico was slotted just behind BYU in fourth. "It's an honor to be included among the top teams in what will be a very competitive conference this season," said BYU head coach Shay Goulding. "We're excited to get the season started." The Rams collected 13 first-place votes and 125 total points. Utah tallied 95 points to claim second-place in the poll, while BYU edged New Mexico by one point for third place. The Lobos collected 81 points for fourth place in the poll. UNLV (63 points) and TCU (56 points) claimed fifth and sixth place, respectively, followed by San Diego State (seventh, 48 points), Wyoming (eighth, 28 points) and Air Force (ninth, 15 points).

Preseason All-MWC

BYU's Rachel Dyer, a senior middle blocker, was named to the preseason All-MWC Team representing the Cougars. Colorado State senior middle blocker and 2007 MWC Player of the Year Mekana Barnes highlighted the preseason team as she was tabbed the preseason MWC Player of the Year. Four MWC teams were represented on the 2008 preseason All-MWC Team, which also was chosen by the coaches and selected media. "It's an honor to be recognized on the preseason team," said Dyer. "We're looking forward to a great year. We have high expectations for ourselves and expect everyone to contribute to our success."

Cougars Travel to Argentina

In an occurrence as rare as the Summer Olympic Games, the BYU women's volleyball team embarked on a 13-day tour of Argentina from May 1-13. Due to the NCAA's Intentional Foreign-Tour Limitations policy (17.30.2.1), Division I teams in every sport are only able to conduct a foreign tour once every four years. The trip marked the team's seventh foreign tour, stretching back to 1983, but first to South America. BYU's last foreign tour was in the spring of 2004 when the Cougars traveled through Europe. This year's tour took the Cougars throughout Argentina, including stops in Buenos Aires, Santa Fe, Resistencia, Rosario and the world-famous Iguazu Falls. BYU played five matches along the way, including three contests against the Argentine Junior National Team.

Broadcast Schedule

BYU fans have plenty of options to follow the Cougars this year. BYU-TV and The Mtn. -- MountainWest Sports Network -- will be teaming up to bring fans nine women's volleyball matches this season, more than ever before. BYU Radio provided broadcasts of eight Cougar matches this season. The following are BYU's remaining live broadcasts.

The Mtn. –

Nov. 20 vs. Colorado State

As in the past, CSTV All-Access is available for all matches for 99.95/year or BYU All-Access for all home matches and MWC road matches for 79.95/year. Live stats will be available for all home matches and some road matches.

2008 Honors

**Preseason All-Mountain
West Conference**

Rachel Dyer

**Molten Classic
All-Tournament**

Bryn Porter - MVP
Malia Marquardt

**Texas A&M Invitational
All-Tournament**

Rachel Dyer
Kayla Walker

**InnTowner Invitational
All-Tournament**

Rachel Dyer
Bryn Porter

MWC Player of the Week

Bryn Porter - Sept. 2

Cougars By The Numbers

Double-Digit Kills:

Player	Total	Streak	High
Bryn Porter	15	1	19
Kayla Walker	15	3	21
Rachel Dyer	10	1	14
Malia Marquardt	4	0	15
Ashton H. Hosford	3	0	13
Christina Measom	1	1	12

20+ Kills:

Kayla Walker (2)
at UNLV (11/6) - 21
at Utah (11/14) - 20

Double-Digit Digs:

Player	Total	Streak	High
Melissa Lake	13	4	20
Morgan Lloyd	10	0	19
Kiana Rogers	9	1	21
Bryn Porter	9	1	16
Kayla Walker	8	1	15
Malia Marquardt	3	0	15

20+ Digs:

Kiana Rogers (1)
Missouri (8/30) - 21

Melissa Lake (1)
at UNLV (11/6) - 20

10+ Blocks:

Ashton Hansen (1)
Tulane (8/30) - 13

Double-Doubles:

Kiana Rogers (9)
Tulane (8/30) - 43 A and 14 D
Missouri (8/30) - 45 A and 21 D
vs. Siena (9/5) - 45 A and 12 D
vs. American (9/6) - 40 A and 13 D
at Texas A&M (9/6) - 33 A and 11 D
at Wisconsin (9/13) - 39 A and 14 D
TCU (10/31) - 49 A and 12 D
at UNLV (11/6) - 50 A and 17 D
at Utah (11/14) - 55 A and 10 D

Bryn Porter (7)

Missouri (8/30) - 19 K and 16 D
vs. Siena (9/5) - 15 K and 11 D
vs. American (9/6) - 16 K and 10 D
vs. Boise State (9/12) - 17 K and 13 D
New Mexico (11/1) - 12 K and 11 D
at UNLV (11/6) - 12 K and 16 D
at Utah (11/14) - 13 K and 14 D

Kayla Walker (6)

vs. Boise State (9/12) - 13 K and 10 D
at Wisconsin (9/13) - 13 K and 10 D
San Diego St. (10/9) - 13 K and 14 D
TCU (10/31) - 16 K and 11 D
at UNLV (11/6) - 21 K and 11 D
at Utah (11/14) - 20 K and 14 D

Malia Marquardt (1)

Missouri (8/30) - 12 K and 10 D



MOUNTAIN WEST CONFERENCE

BYU is a member of the Mountain West Conference. The Cougars own a 100-32 (.758) league record in the nine seasons of the MWC after finishing 2007 tied for second place with a 12-4 mark.

BYU won the inaugural regular season title in 1999 with a 13-1 record and won again in 2005 with a 14-2 mark. BYU appeared in the MWC Tournament title match in each of the first two seasons, winning the title over Colorado State in Fort Collins in 2000 after losing the 1999 title to the Rams in Provo. Utah won the 2001 and 2002 crowns, in Provo and Fort Collins, respectively while Colorado State captured the 2003 title in San Diego and the 2004 crown on its home court. Utah won the 2005 title, Colorado State took home the crown in 2006 and UNLV earned the title in 2007, all in Las Vegas.

Six of the nine MWC programs have competed in postseason action in the seven years since the league was formed. In 2007, three MWC teams earned NCAA bids, including BYU (at-large), Colorado State (automatic) and UNLV (at-large). Since the MWC was founded in 1999, BYU and Colorado State have represented the conference in the NCAA Tournament each season. Overall, BYU has made 24 NCAA appearances, followed by Colorado State with 19, SDSU with 13, Utah with nine, New Mexico with seven, Wyoming with four and UNLV with one.

Three MWC teams were ranked in 2007 as BYU, Colorado State and UNLV represented the league in the AVCA Coaches' Top 25 Poll.

BYU has a winning record over every MWC team with an overall conference winning percentage of .808.

BYU vs. MWC (ENTERING 2008)

- vs. Air Force20-1-0 (.952)
- vs. Colorado St.47-21-1 (.688)
- vs. New Mexico61-9-0 (.871)
- vs. San Diego State36-16-0 (.692)
- vs. TCU11-0 (1.000)
- vs. UNLV.21-4-0 (.840)
- vs. Utah64-21-0 (.753)
- vs. Wyoming.61-4-0 (.938)
- Overall vs. MWC321-76-1 (.808)

2008 MWC Standings (as of 11/16)

Team	Conference			Overall		
	W	L	Pct	W	L	Pct
Colorado State.....	12	2	.857	22	3	.880
Utah.....	12	2	.857	20	5	.800
New Mexico.....	10	5	.667	20	6	.769
TCU.....	9	6	.600	20	9	.690
UNLV.....	8	7	.533	15	13	.536
BYU.....	5	9	.357	12	12	.500
San Diego State....	5	10	.333	8	17	.320
Wyoming.....	4	10	.286	5	18	.217
Air Force.....	0	14	.000	5	22	.185

MWC Composite Schedule

November 20 (Thursday)

- *AIR FORCE at SDSU, 7 p.m.
- *CSU at BYU, 7 p.m., The Mtn.
- *WYOMING at UTAH, 7 p.m.

November 21 (Friday)

- *TCU at NEW MEXICO, 7 p.m.

November 22 (Saturday)

- *AIR FORCE at UNLV, 7 p.m.
- *COLORADO STATE at UTAH, 1 p.m.
- *WYOMING at BYU, 7 p.m.

MWC Players of the Week

- Sept. 2 Bryn Porter, Sr., OH, BYU
- Sept. 8 Jeanne Fairchild, Sr., OH, UNM
- Sept. 15 Katelyn Steffan, R-Fr., OPP, CSU
- Sept. 22 Mekana Barnes, Sr., MB, CSU
Devon Kirk, Sr., MB, TCU
- Sept. 29 Tessa Nelson, R-Jr., MB, CSU
Jade Michaelsen, So., S, UNM
- Oct. 6 Lori Baird, Sr., OH, Utah
- Oct. 13 Mekana Barnes, Sr., MB, CSU
Emillie Toone, Sr., MB, Utah
- Oct. 20 Megan Munce, Fr., DS, TCU
Lori Baird, Sr., OH, Utah
- Oct. 27 Jeanne Fairchild, Sr., OH, UNM
- Nov. 3 Lauren Van Orden, Fr., L/OPP, SDSU
Emillie Toone, Sr., MB, Utah
- Nov. 10 Kourtney Edwards, Jr., MB, TCU
Lori Baird, Sr., OH, Utah
- Nov. 17 Jeanne Fairchild, Sr., OH, UNM

Cougars Among MWC Top 10 (Overall/Conf.)

Individual			Team	
Hitting Percentage			Hitting Percentage	
No. 8/10	Rachel Dyer	.309/.311	No. 5/8	.205/.181
Assists			Assists	
No. 3/3	Kiana Rogers	10.08/10.40	No. 6/6	11.57/11.67
Kills			Blocks	
No. 7/3	Kayla Walker	3.01/3.23	No. 4/5	2.60/2.39
No. 9/NR	Bryn Porter	2.93/NR	Kills	
Aces			No. 6/7	12.49/12.33
No. 5/NR	Morgan Lloyd	0.26/NR	Service Aces	
No. T7/4	Rachel Dyer	0.24/0.31	No. 4/4	1.24/1.33
No. T9/NR	Bryn Porter	0.23/NR	Digs	
Digs			No. 4/4	13.59/13.67
No. 5/3	Melissa Lake	3.62/4.12	Opponent Hitting Percentage	
Blocks			No. 4/4	.179/.189
No. 5/9	Ashton Hansen Hosford	1.30/1.08		
No. 9/NR	Malia Marquardt	1.07/NR		
NR/No. 10	Rachel Dyer	NR/1.04		
Points				
No. 5/4	Kayla Walker	3.62/3.93		
No. 9/NR	Bryn Porter	3.41/NR		



at No. 23 Utah
Friday, Nov. 14
Utah, 3-2
(25-16, 29-31, 16-25, 25-20, 15-11)

Epic Battle Goes to Utes

SALT LAKE CITY (Nov. 14, 2008) -- The BYU women's volleyball team had No. 23 Utah on the ropes Friday night but eventually fell in five sets (16-25, 31-29, 25-16, 20-25, 11-15) at Crimson Court in an epic Deseret First Duel. The Cougars looked to be in control after three sets but let the Utes off the hook to fall to 12-12 overall and 5-9 in Mountain West Conference play. Utah has now won 12 straight matches to take control of first place in the league.

"Both teams really rose to the occasion and played well, which you expect in a rivalry like this," said BYU head coach Shay Goulding. "It's tough to come so close and not get the win. I know that these girls could've won this match. If you take away a few errors, it's a totally different game."

Junior Kayla Walker continued her late season run as she posted her sixth double-double of the year and third in the last five matches with a match-high 20 kills and 14 digs. She also tied her career high with eight blocks, helping BYU outblock the nation's No. 2 blocking team, 12-6.5. Senior Bryn Porter tallied her seventh double-double of the season with 13 kills and 14 digs while sophomore Kiana Rogers added her team-leading ninth double-double with 55 assists and 10 digs. Sophomore Christina Measom recorded a career-high 12 kills, and senior Rachel Dyer also contributed double digits with 10. Sophomore libero Melissa Lake led BYU with 19 digs.

Volleyball Box Score
 BYU Cougars vs #23 Utah (Nov 14, 2008 at Salt Lake City, Utah)

#	BYU Cougars	GP	K	E	TA	PCT	A	SA	SE	RE	DIG	BS	BA	BE	BHE	PTS
4	HOSFORD, Ashton	5	5	1	14	.286	0	0	0	0	1	0	5	0	0	7.5
7	MEASOM, Christina	5	12	6	35	.171	0	0	0	0	0	0	3	1	0	13.5
9	ROGERS, Kianna	5	1	2	8	-.125	55	1	2	0	10	0	1	0	0	2.5
12	WALKER, Kayla	5	20	12	50	.160	0	1	3	1	14	0	8	0	0	25.0
13	PORTER, Bryn	5	13	7	42	.143	0	2	2	0	14	0	0	0	0	15.0
44	DYER, Rachel	5	10	4	27	.222	3	0	1	0	5	0	7	0	0	13.5
1	LLOYD, Morgan	5	0	0	0	.000	1	0	1	1	6	0	0	0	0	0.0
11	LAKE, Melissa	5	0	1	3	-.333	0	0	1	3	19	0	0	0	0	0.0
20	SPEREDON, Casey	1	0	0	2	.000	0	0	0	0	0	0	0	0	0	0.0
	Totals.....	5	61	33	181	.155	59	4	10	5	69	0	24	1	0	77.0

TEAM ATTACK PER GAME

Game	K	E	TA	Pct
1	12	13	42	-.024
2	17	7	52	.192
3	12	2	25	.400
4	12	7	39	.128
5	8	4	23	.174

TOTAL TEAM BLOCKS: 12.0

GAME SCORES	1	2	3	4	5	TEAM RECORDS
BYU Cougars	16	31	25	20	11	12-12, 5-9 MWC
Utah	25	29	16	25	15	20-5, 12-2 MWC

#	Utah	GP	K	E	TA	PCT	A	SA	SE	RE	DIG	BS	BA	BE	BHE	PTS
2	SHARDLOW, S	5	1	1	2	.000	26	1	0	0	9	0	0	0	0	2.0
5	BAIRD, Lori	5	9	5	35	.114	0	0	0	0	3	0	2	0	0	10.0
6	SANDBERG, Chelsey	5	8	2	15	.400	2	0	0	0	1	0	4	0	0	10.0
8	HAYNIE, Kathryn	5	15	7	41	.195	0	1	2	0	6	0	1	2	0	16.5
13	SILVA, Cinthia	5	8	11	38	-.079	2	1	1	3	13	0	1	0	0	9.5
15	TOONE, Emillie	5	8	3	22	.227	0	0	0	0	4	0	3	0	0	9.5
10	BARTKOWIAK, K	5	13	3	22	.455	0	0	0	0	3	0	2	1	0	14.0
11	FISHER, Keisha	5	0	0	1	.000	1	1	1	1	27	0	0	0	0	1.0
14	SIMMONS, Abby	5	0	0	2	.000	27	1	1	0	6	0	0	0	0	1.0
	Totals.....	5	62	32	178	.169	58	5	5	4	72	0	13	3	0	73.5

TEAM ATTACK PER GAME

Game	K	E	TA	Pct
1	7	3	28	.143
2	16	13	55	.055
3	12	10	35	.057
4	16	4	30	.400
5	11	2	30	.300

TOTAL TEAM BLOCKS: 6.5

Shay Goulding Head Women's Volleyball Coach

Shay Goulding was named the head coach of the BYU women's volleyball program on Feb. 27, 2008.

COACHING CAREER

Goulding has 10 years of collegiate coaching experience, including five seasons as the head coach at SLCC where she cultivated the Bruins into one of the elite junior college programs in the country. A four-time NJCAA District I Coach of the Year and two-time American Volleyball Coaches Association West Region Coach of the Year, Goulding guided her SLCC teams to four NJCAA Tournament berths, placing as high as second. Her teams have earned a top-10 NJCAA ranking in each of the last four seasons.

Goulding's 2007 team earned a 44-2 record while finishing third at the NJCAA National Tournament with both losses coming against eventual national champion Western Nebraska. Goulding was honored with her second AVCA West Region Coach of the Year award and fourth District I honor and graduated her fifth All-American. The Bruins made their third consecutive national tournament appearance in 2006 while Goulding garnered her third District Coach of the Year accolade and graduated her third NJCAA All-American. After placing third in the Scenic West Athletic Conference, Goulding led the Bruins to the Region 18 Championship and a bid to the NJCAA Tournament, where the team finished in 11th place.

The 2005 Bruins also finished third in the SWAC and rallied to win the region and district championships. The Bruins ended the year ninth nationally after Goulding received her second District Coach of the Year award. In 2004, she guided the Bruins to a second-place finish at the NJCAA Tournament, producing her first two All-Americans in just her second season as head coach. As a result, she was named the District I and AVCA West Region Coach of the Year.

Prior to coaching at SLCC, Goulding spent one year at Solano Community College in Fairfield, Calif., and three years as part of the coaching staff at Utah State University. During her time as an assistant coach at USU, the Aggies went to the NCAA Tournament twice and were ranked in the top 25 in the country for two consecutive years. The Aggies' climb to the top included back-to-back 20-win seasons and 10 Big West All-Conference selections.

Goulding's coaching experience also includes coaching at the high school and club levels in both California and Utah for the past 10 years. Goulding has directed and coached at camps throughout the western states and has become known as a sound clinician and excellent teacher of motor skills. She was a featured speaker at the 2007 AVCA convention and has served as the Chairman of the AVCA Awards Committee since 2004.

PLAYING CAREER

Goulding played collegiate volleyball at Coastal Carolina University in South Carolina. A middle blocker/outside hitter, she was named team captain and the Chanticleers Most Valuable Player in 1994 while being selected to several all-tournament teams.

PERSONAL

A native of Visalia, Calif., Goulding received her Master of Education degree in Exercise Science with an emphasis in Motor Learning from Utah State University in 2001 and her Bachelor of Arts degree in History from BYU in 1998. She served a mission for The Church of Jesus Christ of Latter-day Saints to Santiago, Chile, from 1996-97.



GOULDING YEAR-BY-YEAR

- 2008 – Head Coach at BYU – 12-12
- 2007 – Head Coach at Salt Lake Community College – 44-2
- 2006 – Head Coach at Salt Lake Community College – 29-17
- 2005 – Head Coach at Salt Lake Community College – 34-14
- 2004 – Head Coach at Salt Lake Community College – 38-6
- 2003 – Head Coach at Salt Lake Community College – 24-21
- 2002 – Head Coach at Solano Community College – 19-13
- 2001 – Assistant Coach at Utah State – 20-11
- 2000 – Assistant Coach at Utah State – 22-10
- 1999 – Assistant Coach at Utah State – 14-12

GOULDING COACHING LEDGER

Head Coach

Year	School	Over.	Conf./Finish	National Finish
2007	SLCC	44-2	10-0/1st	3rd at NJCAA
2006	SLCC	29-17	7-5/3rd	11th at NJCAA
2005	SLCC	34-14	5-5/3rd	9th at NJCAA
2004	SLCC	38-6	9-1/1st	2nd at NJCAA
2003	SLCC	24-21	8-4/2nd	--
2002	SCC	19-13		

RACHEL DYER • 6-1 • Senior • Middle Blocker • Encinitas, CA

2008: Ranks eighth in the MWC in hitting percentage and aces ... has tallied double-digit kills in 10 matches this year ... recorded a season-high 14 kills at UNLV while hitting .512 on the weekend ... posted a season-high 12 kills vs. SDSU ... tallied a career-high .833 (10-0-12) hitting percentage at Wyoming, tying for the sixth-best mark in BYU history ... led the Cougars with 10 kills at Wyoming and five blocks at No. 15 Colorado State ... named to the all-tournament teams at both the InnTowner Invitational and the Texas A&M Invitational ... hit a season-high .643 against Central Michigan with nine kills on 14 swings ... tied her career high with seven digs against Siena ... began the 2008 season hitting .545 against Utah State ... tallied 11 kills and eight blocks in five sets against Missouri ... Preseason All-MWC.

Season Averages
 Sets played: 87
 Kills per set: 2.25
 Assists per set: 0.45
 Aces per set: 0.24
 Digs per set: 0.85
 Blocks per set: 1.02
 Points per set: 3.02



RACHEL DYER – 2008 Match-by-Match

Date	Opponent	SP	ATTACK			Pct	SERVE			PASS		BLOCK			GEN		Points
			K	E	TA		A	SA	SE	RE	DIG	BS	BA	BE	Total	BHE	
Aug 29, 2008	UTAH STATE	3	7	1	11	.545	3	0	2	0	1	0	3	0	3.0	0	8.5
Aug 30, 2008	TULANE	4	8	4	19	.211	3	0	0	0	0	0	2	0	2.0	0	9.0
Aug 30, 2008	MISSOURI	5	11	4	23	.304	2	0	3	0	3	1	7	1	8.0	0	15.5
Sep 05, 2008	vs Siena	4	10	1	22	.409	1	2	1	0	7	0	5	1	5.0	0	14.5
Sep 06, 2008	vs American	4	7	2	16	.312	3	1	2	0	4	0	4	0	4.0	0	10.0
Sep 06, 2008	at Texas A&M	4	10	4	25	.240	2	0	1	0	0	1	4	0	5.0	0	13.0
Sep 12, 2008	vs Boise State	4	10	4	24	.250	1	1	2	0	5	0	2	0	2.0	0	12.0
Sep 13, 2008	vs Cent. Michigan	3	9	0	14	.643	2	0	3	0	3	0	2	0	2.0	0	10.0
Sep 13, 2008	at Wisconsin	5	10	4	22	.273	4	2	0	0	6	0	6	0	6.0	0	15.0
Sep 18, 2008	at Wyoming	3	10	0	12	.833	1	3	0	0	2	0	3	0	3.0	0	14.5
Sep 20, 2008	at Colorado State	3	5	2	20	.150	2	1	2	0	2	0	5	0	5.0	0	8.5
Sep 27, 2008	AIR FORCE	3	9	1	16	.500	3	2	4	0	5	0	7	1	7.0	0	14.5
Oct 02, 2008	at New Mexico	3	7	1	15	.400	0	3	4	0	4	0	2	0	2.0	0	11.0
Oct 04, 2008	at TCU	3	7	2	20	.250	2	1	2	0	2	0	3	1	3.0	0	9.5
Oct 09, 2008	SDSU	4	12	5	26	.269	1	1	2	0	2	0	3	1	3.0	0	14.5
Oct 11, 2008	UNLV	3	5	4	15	.067	1	0	2	0	2	1	0	0	1.0	0	6.0
Oct 17, 2008	UTAH	3	6	2	11	.364	0	1	1	0	1	0	3	0	3.0	0	8.5
Oct 22, 2008	at Air Force	3	7	3	13	.308	0	0	3	0	2	0	2	0	2.0	0	8.0
Oct 24, 2008	at Texas	3	1	3	7	-.286	2	0	3	0	2	0	2	0	2.0	0	2.0
Oct 31, 2008	TCU	4	10	1	20	.450	1	1	0	5	0	2	0	2.0	0	12.0	
Nov 01, 2008	NEW MEXICO	3	3	7	21	-.190	1	0	1	0	2	0	3	1	3.0	0	4.5
Nov 06, 2008	at UNLV	5	14	1	28	.464	1	1	4	0	3	0	6	0	6.0	0	18.0
Nov 08, 2008	at SDSU	3	8	0	13	.615	0	1	0	0	6	0	3	0	3.0	0	10.5
Nov 14, 2008	at Utah	5	10	4	27	.222	3	0	1	0	5	0	7	0	7.0	0	13.5
Totals		87	196	60	440	.309	39	21	44	0	74	3	86	6	89.0	0	263.0

Season and Career Highs

Kills
 Season: 14 at UNLV, 11/6/08
 Career: 22 at Washington, 12/1/07

Hitting Percentage
 Season: .833 at No. 15 CSU, 9/20/08
 Career: Same

Assists
 Season: 4 at Wisconsin, 9/13/08
 Career: 4 (twice)

Digs
 Season: 7 vs. Siena, 9/5/08
 Career: 7 (three times)

Total Blocks
 Season: 8 vs. Missouri, 8/30/08
 Career: 12 (twice)

Aces
 Season: 3 (twice)
 Career: Same (four times)

ASHTON HANSEN HOSFORD • 6-4 • Junior • Middle Blocker • Idaho Falls, ID

2008: Is fifth in the league and 28th in the nation in blocks ... ranks ninth in blocks in MWC play (1.09) ... notched season highs of 13 kills and .632 hitting against TCU while leading BYU with five blocks ... tallied a season-high 11 kills vs. SDSU while pacing BYU with six blocks ... posted nine blocks at No. 14 Wisconsin ... reached double-digit kills for the first time this year with 10 against Boise State on .500 hitting ... led BYU with six blocks against Siena ... had an outstanding blocking weekend in the BYU Molten Classic, averaging 2.25 rejections per set in three matches ... tied her career high with 13 blocks against Tulane.

Season Averages
 Sets played: 87
 Kills per set: 1.43
 Assists per set: 0.20
 Digs per set: 0.13
 Blocks per set: 1.30
 Points per set: 2.10



ASHTON HANSEN HOSFORD – 2008 Match-by-Match

Date	Opponent	SP	ATTACK			Pct	SERVE			PASS		BLOCK			GEN		Points
			K	E	TA		A	SA	SE	RE	DIG	BS	BA	BE	Total	BHE	
Aug 29, 2008	UTAH STATE	3	4	2	11	.182	1	0	0	0	0	0	7	0	7.0	0	7.5
Aug 30, 2008	TULANE	4	8	3	17	.294	0	0	0	0	0	1	12	0	13.0	0	15.0
Aug 30, 2008	MISSOURI	5	9	2	19	.368	3	0	0	0	0	0	7	0	7.0	0	12.5
Sep 05, 2008	vs Siena	4	5	2	14	.214	1	0	0	0	0	0	6	0	6.0	0	8.0
Sep 06, 2008	vs American	4	2	1	7	.143	2	0	0	0	1	1	3	0	4.0	0	4.5
Sep 06, 2008	at Texas A&M	4	5	2	11	.273	1	0	0	0	0	0	4	0	4.0	0	7.0
Sep 12, 2008	vs Boise State	4	10	2	16	.500	0	0	0	0	0	0	4	0	4.0	0	12.0
Sep 13, 2008	vs Cent. Michigan	3	2	3	9	-.111	0	0	0	0	1	1	2	0	3.0	1	4.0
Sep 13, 2008	at Wisconsin	5	7	4	20	.150	1	0	0	0	3	0	9	0	9.0	0	11.5
Sep 18, 2008	at Wyoming	3	2	3	9	-.111	0	0	0	0	0	0	2	0	2.0	0	3.0
Sep 20, 2008	at Colorado State	3	3	3	9	.000	0	0	0	0	0	0	2	0	2.0	0	4.0
Sep 27, 2008	AIR FORCE	3	3	0	6	.500	1	0	0	0	0	1	0	1	1.0	0	4.0
Oct 02, 2008	at New Mexico	3	7	0	14	.500	1	0	0	0	0	0	4	0	4.0	0	9.0
Oct 04, 2008	at TCU	3	1	1	11	.000	1	0	0	0	2	0	1	0	1.0	1	1.5
Oct 09, 2008	SDSU	4	11	4	23	.304	1	0	0	0	0	0	6	0	6.0	1	14.0
Oct 11, 2008	UNLV	3	3	1	9	.222	0	0	0	0	0	0	6	0	6.0	0	6.0
Oct 17, 2008	UTAH	3	2	4	11	-.182	0	0	0	0	0	0	3	0	3.0	0	3.5
Oct 22, 2008	at Air Force	3	9	3	14	.429	1	0	0	0	2	0	5	0	5.0	0	11.5
Oct 24, 2008	at Texas	3	1	1	6	.000	0	0	0	0	0	0	4	1	4.0	0	3.0
Oct 31, 2008	TCU	4	13	1	19	.632	2	0	0	0	0	0	5	0	5.0	0	15.5
Nov 01, 2008	NEW MEXICO	3	6	1	13	.385	0	0	0	0	0	0	2	0	2.0	0	7.0
Nov 06, 2008	at UNLV	5	3	1	15	.133	1	0	0	0	0	2	0	2.0	0	4.0	
Nov 08, 2008	at SDSU	3	3	2	7	.143	0	0	0	0	1	0	8	0	8.0	0	7.0
Nov 14, 2008	at Utah	5	5	1	14	.286	0	0	0	0	1	0	5	0	5.0	0	7.5
Totals		87	124	47	304	.253	17	0	0	0	11	4	109	2	113.0	3	182.5

Season and Career Highs

Kills
 Season: 13 vs. TCU, 10/31/08
 Career: 18 at UNLV, 11/23/07

Hitting Percentage
 Season: .632 vs. TCU, 10/31/08
 Career: 1.000 at Air Force, 11/18/06

Assists
 Season: 3 vs. Missouri, 8/30/08
 Career: 4 (twice)

Digs
 Season: 3 at Wisconsin, 9/13/08
 Career: 3 (twice)

Total Blocks
 Season: 13 vs. Tulane, 8/30/08
 Career: Same (three times)

Aces
 Season: None
 Career: Same

MELISSA LAKE • 5-5 • Sophomore • Libero/DS • Palm Springs, CA

2008: Ranks fifth in the MWC in digs and third in league play (4.12) ... has tallied double-digit digs in 13 of the last 16 matches ... has led BYU in digs 14 times on the year ... posted 19 digs at No. 23 Utah ... notched a career-high 20 digs at UNLV ... made her first career start against Air Force, posting 16 digs in three sets ... outdug both liberos at No. 15 Colorado State, tallying 12 digs despite only playing half the time ... saw time in the back row at the InnTownner Invitational, leading BYU with 18 digs at No. 14 Wisconsin ... made her Cougar debut in BYU's season-opening match, playing one set against Utah State after walking on to the team.

Season Averages

Sets played: 63
 Kills per set: 0.03
 Assists per set: 0.19
 Aces per set: 0.13
 Digs per set: 3.62
 Points per set: 0.16



MELISSA LAKE – 2008 Match-by-Match

Date	Opponent	ATTACK				Pct	SET A	SERVE			PASS		BLOCK			Total	GEN		Points
		SP	K	E	TA			SA	SE	RE	DIG	BS	BA	BE	BHE				
Aug 29, 2008	UTAH STATE	1	0	0	0	.000	0	0	0	0	0	0	0	0	0.0	0	0.0		
Aug 30, 2008	TULANE	DNP																	
Aug 30, 2008	MISSOURI	DNP																	
Sep 05, 2008	vs Siena	DNP																	
Sep 06, 2008	vs American	DNP																	
Sep 06, 2008	at Texas A&M	DNP																	
Sep 12, 2008	vs Boise State	3	0	0	0	.000	0	0	0	1	0	0	0	0	0.0	0	0.0		
Sep 13, 2008	vs Cent. Michigan	3	0	0	0	.000	0	2	2	1	4	0	0	0	0.0	0	2.0		
Sep 13, 2008	at Wisconsin	5	0	0	0	.000	1	1	2	2	18	0	0	0	0.0	0	1.0		
Sep 18, 2008	at Wyoming	3	0	0	1	.000	1	0	1	1	10	0	0	0	0.0	0	0.0		
Sep 20, 2008	at Colorado State	3	0	0	0	.000	1	0	2	1	12	0	0	0	0.0	0	0.0		
Sep 27, 2008	AIR FORCE	3	0	0	0	.000	2	0	1	0	16	0	0	0	0.0	0	0.0		
Oct 02, 2008	at New Mexico	3	0	0	0	.000	1	0	1	1	14	0	0	0	0.0	0	0.0		
Oct 04, 2008	at TCU	3	1	0	2	.500	0	1	0	1	15	0	0	0	0.0	0	2.0		
Oct 09, 2008	SDSU	4	0	0	0	.000	2	1	1	0	18	0	0	0	0.0	0	1.0		
Oct 11, 2008	UNLV	3	0	0	0	.000	0	1	0	1	8	0	0	0	0.0	0	1.0		
Oct 17, 2008	UTAH	3	0	1	1	-1.000	2	0	0	1	10	0	0	0	0.0	0	0.0		
Oct 22, 2008	at Air Force	3	0	0	0	.000	1	1	0	1	18	0	0	0	0.0	0	1.0		
Oct 24, 2008	at Texas	3	0	0	0	.000	0	0	0	3	8	0	0	0	0.0	0	0.0		
Oct 31, 2008	TCU	4	0	0	0	.000	0	0	2	1	17	0	0	0	0.0	0	0.0		
Nov 01, 2008	NEW MEXICO	3	0	0	0	.000	1	0	1	2	13	0	0	0	0.0	0	0.0		
Nov 06, 2008	at UNLV	5	1	1	3	.000	0	1	1	1	20	0	0	0	0.0	0	2.0		
Nov 08, 2008	at SDSU	3	0	0	1	.000	0	0	0	3	8	0	0	0	0.0	0	0.0		
Nov 14, 2008	at Utah	5	0	1	3	-.333	0	0	1	3	19	0	0	0	0.0	0	0.0		
Totals		63	2	3	11	-.091	12	8	15	24	228	0	0	0	0.0	0	10.0		

Season and Career Highs

Kills
 Season: 1 (twice)
 Career: Same

Hitting Percentage
 Season: .500 at TCU, 10/4/08
 Career: Same

Assists
 Season: 2 (three times)
 Career: Same

Digs
 Season: 20 at UNLV, 11/6/08
 Career: Same

Total Blocks
 Season: None
 Career: Same

Aces
 Season: 2 vs. Cent. Mich., 9/13/08
 Career: Same

STEPHANIE LAU • 5-10 • Junior • Outside Hitter/DS • Edmonds, WA

2008: Played all three sets against Air Force, posting season highs of three digs and one ace ... saw action in two sets at Wyoming at the outside hitter position, tallying two kills ... played one set against Texas A&M as a defensive specialist ... made her 2008 debut against Utah State in the BYU Molten Classic, playing one set.

Season Averages

Sets played: 9
 Kills per set: 0.33
 Aces per set: 0.11
 Digs per set: 0.56
 Points per set: 0.44



2007: Played in seven matches and 13 games for the Cougars, primarily as a defensive and serving specialist ... averaged 0.31 aces and 0.85 digs per game.

STEPHANIE LAU – 2008 Match-by-Match

Date	Opponent	ATTACK				Pct	SET A	SERVE			PASS		BLOCK			Total	GEN		Points
		SP	K	E	TA			SA	SE	RE	DIG	BS	BA	BE	BHE				
Aug 29, 2008	UTAH STATE	1	0	0	1	.000	0	0	0	0	0	0	0	0	0.0	0	0.0		
Aug 30, 2008	TULANE	DNP																	
Aug 30, 2008	MISSOURI	DNP																	
Sep 05, 2008	vs Siena	DNP																	
Sep 06, 2008	vs American	DNP																	
Sep 06, 2008	at Texas A&M	1	0	0	0	.000	0	0	0	1	0	0	0	0	0.0	0	0.0		
Sep 12, 2008	vs Boise State	DNP																	
Sep 13, 2008	vs Cent. Michigan	DNP																	
Sep 13, 2008	at Wisconsin	DNP																	
Sep 18, 2008	at Wyoming	2	2	0	4	.500	0	0	0	0	1	0	0	0	0.0	0	2.0		
Sep 20, 2008	at Colorado State	DNP																	
Sep 27, 2008	AIR FORCE	3	1	1	5	.000	0	1	0	0	3	0	0	0	0.0	0	2.0		
Oct 02, 2008	at New Mexico	1	0	0	0	.000	0	0	1	0	1	0	0	0	0.0	0	0.0		
Oct 04, 2008	at TCU	1	0	0	0	.000	0	0	0	2	0	0	0	0	0.0	0	0.0		
Oct 09, 2008	SDSU	DNP																	
Oct 11, 2008	UNLV	DNP																	
Oct 17, 2008	UTAH	DNP																	
Oct 22, 2008	at Air Force	DNP																	
Oct 24, 2008	at Texas	DNP																	
Oct 31, 2008	TCU	DNP																	
Nov 01, 2008	NEW MEXICO	DNP																	
Nov 06, 2008	at UNLV	DNP																	
Nov 08, 2008	at SDSU	DNP																	
Nov 14, 2008	at Utah	DNP																	
Totals		9	3	1	10	.200	0	1	1	3	5	0	0	0	0.0	0	4.0		

Season and Career Highs

Kills
 Season: 2 at Wyoming, 9/18/08
 Career: Same

Hitting Percentage
 Season: .500 at Wyoming, 9/18/08
 Career: 1.000 vs. Air Force, 10/26/07

Assists
 Season: None
 Career: 1 (twice)

Digs
 Season: 3 vs. Air Force, 9/27/08
 Career: 8 at Weber State, 9/18/07

Total Blocks
 Season: None
 Career: Same

Aces
 Season: 1 vs. Air Force, 9/27/08
 Career: 4 at UVSC, 10/3/06

MORGAN LLOYD • 5-4 • Junior • Libero • Pleasant Grove, Utah

2008: Fifth in the MWC in aces ... has posted double-digit digs in 10 matches this year ... tallied three aces at UNLV ... began her Cougar career averaging 3.67 digs and 0.50 aces per set in the BYU Molten Classic ... posted a match-high 14 digs against Utah State in the season opener followed by 11 vs. Tulane and 19 against Missouri ... also tallied four service aces against the Tigers.

Before BYU: Played two seasons at Salt Lake Community College under current BYU head coach Shay Goulding ... named All-Region 18 First Team in 2007.

Season Averages	
Sets played:	87
Kills per set:	0.03
Assists per set:	0.32
Aces per set:	0.26
Digs per set:	2.39
Points per set:	0.30



Season and Career Highs

- Kills**
Season: 1 (three times)
Career: Same
- Hitting Percentage**
Season: 1.000 (twice)
Career: Same
- Assists**
Season: 3 (twice)
Career: Same
- Digs**
Season: 19 vs. Missouri, 8/30/08
Career: Same
- Total Blocks**
Season: None
Career: Same
- Aces**
Season: 4 vs. Missouri, 8/30/08
Career: Same

MORGAN LLOYD – 2008 Match-by-Match																			
Date	Opponent	SP	ATTACK				Pct	SET			PASS			BLOCK			GEN		Points
			K	E	TA			A	SA	SE	RE	DIG	BS	BA	BE	Total	BHE		
Aug 29, 2008	UTAH STATE	3	0	0	0	.000	1	1	1	0	14	0	0	0	0.0	0	1.0		
Aug 30, 2008	TULANE	4	1	0	1	1.000	0	1	3	1	11	0	0	0	0.0	0	2.0		
Aug 30, 2008	MISSOURI	5	0	0	0	.000	3	4	0	3	19	0	0	0	0.0	0	4.0		
Sep 05, 2008	vs Siena	4	0	0	0	.000	1	2	2	3	16	0	0	0	0.0	0	2.0		
Sep 06, 2008	vs American	4	1	0	1	1.000	2	0	0	2	16	0	0	0	0.0	0	1.0		
Sep 06, 2008	at Texas A&M	4	0	0	0	.000	1	2	1	2	17	0	0	0	0.0	0	2.0		
Sep 12, 2008	vs Boise State	4	0	0	0	.000	3	0	2	0	18	0	0	0	0.0	0	0.0		
Sep 13, 2008	vs Cent. Michigan	3	0	0	0	.000	1	0	2	1	7	0	0	0	0.0	0	0.0		
Sep 13, 2008	at Wisconsin	5	1	0	2	.500	2	1	0	2	12	0	0	0	0.0	0	2.0		
Sep 18, 2008	at Wyoming	3	0	0	0	.000	1	3	1	1	13	0	0	0	0.0	0	3.0		
Sep 20, 2008	at Colorado State	3	0	0	0	.000	0	0	2	0	8	0	0	0	0.0	0	0.0		
Sep 27, 2008	AIR FORCE	3	0	0	0	.000	1	1	0	0	1	0	0	0	0.0	0	1.0		
Oct 02, 2008	at New Mexico	3	0	0	0	.000	1	1	1	1	4	0	0	0	0.0	0	1.0		
Oct 04, 2008	at TCU	3	0	0	0	.000	1	1	2	1	2	0	0	0	0.0	0	1.0		
Oct 09, 2008	SDSU	4	0	0	0	.000	1	0	1	0	4	0	0	0	0.0	0	0.0		
Oct 11, 2008	UNLV	3	0	0	1	.000	2	0	2	1	2	0	0	0	0.0	0	0.0		
Oct 17, 2008	UTAH	3	0	0	0	.000	1	0	1	1	12	0	0	0	0.0	0	0.0		
Oct 22, 2008	at Air Force	3	0	0	0	.000	2	1	0	0	7	0	0	0	0.0	0	1.0		
Oct 24, 2008	at Texas	3	0	0	1	.000	0	0	2	3	4	0	0	0	0.0	0	0.0		
Oct 31, 2008	TCU	4	0	0	0	.000	1	1	0	0	7	0	0	0	0.0	0	1.0		
Nov 01, 2008	NEW MEXICO	3	0	0	0	.000	1	0	2	0	2	0	0	0	0.0	0	0.0		
Nov 06, 2008	at UNLV	5	0	0	0	.000	1	3	0	2	3	0	0	0	0.0	0	3.0		
Nov 08, 2008	at SDSU	3	0	0	0	.000	0	1	1	1	3	0	0	0	0.0	0	1.0		
Nov 14, 2008	at Utah	5	0	0	0	.000	1	0	1	1	6	0	0	0	0.0	0	0.0		
Totals		87	3	0	6	.500	28	23	27	26	208	0	0	0	0.0	0	26.0		

MARKELLE MALONE • 5-11 • Freshman • Setter • Las Vegas, NV

2008: Has not yet played in 2008.

Before BYU: Four-year letterwinner at Durango High School in Las Vegas, Nev., under head coach Robert Kelly where former BYU setter Amy Schlauder (2004-07) also played ... was the starting varsity setter all four years, earning Sunset Division All-Conference all four seasons ... tallied 1,847 career assists and 153 career service aces.

MARKELLE MALONE – 2008 Match-by-Match																			
Date	Opponent	SP	ATTACK				Pct	SET			PASS			BLOCK			GEN		Points
			K	E	TA			A	SA	SE	RE	DIG	BS	BA	BE	Total	BHE		
Aug 29, 2008	UTAH STATE	DNP																	
Aug 30, 2008	TULANE	DNP																	
Aug 30, 2008	MISSOURI	DNP																	
Sep 05, 2008	vs Siena	DNP																	
Sep 06, 2008	vs American	DNP																	
Sep 06, 2008	at Texas A&M	DNP																	
Sep 12, 2008	vs Boise State	DNP																	
Sep 13, 2008	vs Cent. Michigan	DNP																	
Sep 13, 2008	at Wisconsin	DNP																	
Sep 18, 2008	at Wyoming	DNP																	
Sep 20, 2008	at Colorado State	DNP																	
Sep 27, 2008	AIR FORCE	DNP																	
Oct 02, 2008	at New Mexico	DNP																	
Oct 04, 2008	at TCU	DNP																	
Oct 09, 2008	SDSU	DNP																	
Oct 11, 2008	UNLV	DNP																	
Oct 17, 2008	UTAH	DNP																	
Oct 22, 2008	at Air Force	DNP																	
Oct 24, 2008	at Texas	DNP																	
Oct 31, 2008	TCU	DNP																	
Nov 01, 2008	NEW MEXICO	DNP																	
Nov 06, 2008	at UNLV	DNP																	
Nov 08, 2008	at SDSU	DNP																	
Nov 14, 2008	at Utah	DNP																	



Season and Career Highs

- Kills**
Season: None
Career: Same
- Hitting Percentage**
Season: None
Career: Same
- Assists**
Season: None
Career: Same
- Digs**
Season: None
Career: Same
- Total Blocks**
Season: None
Career: Same
- Aces**
Season: None
Career: Same

MALIA MARQUARDT • 6-1 • Freshman • Rightside Hitter • Vista, CA

2008: Ninth in the MWC in blocks and eighth in league play (1.15) ... tallied a career-high 15 kills vs. Siena and 15 digs at Texas A&M ... earned BYU Molten Classic All-Tournament honors in just her first weekend of collegiate volleyball ... tallied double-digit kills in all three matches while ranking second on the team in kills per set (3.67) and blocks per set (1.25) ... notched her first career double-double with 12 kills and 10 digs in the Cougars' five-set victory over Missouri.

Before BYU: Four-year letterwinner at Vista High School ... named All-CIF and All-North County Times in her last three years as well as being a four-year All-Avocado League honoree.

Season Averages	
Sets played:	54
Kills per set:	1.96
Assists per set:	0.15
Aces per set:	0.07
Digs per set:	1.26
Blocks per set:	1.07
Points per set:	2.58



MALIA MARQUARDT – 2008 Match-by-Match

Date	Opponent	SP	ATTACK				Pct	SET			PASS		BLOCK			GEN		Points
			K	E	TA	TA		A	SA	SE	RE	DIG	BS	BA	BE	Total	BHE	
Aug 29, 2008	UTAH STATE	3	10	2	19	.421	0	1	3	0	4	0	4	0	4.0	0	13.0	
Aug 30, 2008	TULANE	4	11	2	23	.391	1	0	7	1	4	0	5	1	5.0	0	13.5	
Aug 30, 2008	MISSOURI	5	12	3	31	.290	1	0	2	0	10	0	6	1	6.0	0	15.0	
Sep 05, 2008	vs Siena	4	15	4	32	.344	1	1	4	0	8	0	6	0	6.0	0	19.0	
Sep 06, 2008	vs American	4	6	8	22	-.091	1	1	3	0	10	0	3	0	3.0	0	8.5	
Sep 06, 2008	at Texas A&M	4	6	4	23	.087	1	1	2	0	15	0	5	0	5.0	0	9.5	
Sep 12, 2008	vs Boise State	4	8	4	20	.200	1	0	2	0	6	0	1	2	1.0	0	8.5	
Sep 13, 2008	vs Cent. Michigan	2	0	1	2	-.500	0	0	0	0	0	0	0	0	0.0	0	0.0	
Sep 13, 2008	at Wisconsin	4	8	1	22	.318	0	0	0	0	2	0	5	0	5.0	0	10.5	
Sep 18, 2008	at Wyoming	3	4	0	8	.500	0	0	0	0	0	0	3	0	3.0	0	5.5	
Sep 20, 2008	at Colorado State	3	6	3	12	.250	0	0	0	0	1	0	4	0	4.0	0	8.0	
Sep 27, 2008	AIR FORCE	3	3	2	8	.125	0	0	0	0	1	1	3	0	4.0	0	5.5	
Oct 02, 2008	at New Mexico	2	2	3	11	-.091	0	0	0	0	1	0	2	0	2.0	0	3.0	
Oct 04, 2008	at TCU	3	5	2	17	.176	0	0	0	0	2	0	3	0	3.0	0	6.5	
Oct 09, 2008	SDSU	4	8	3	19	.263	0	0	0	0	4	0	5	1	5.0	0	10.5	
Oct 11, 2008	UNLV	2	2	3	12	-.083	2	0	0	0	0	0	2	0	2.0	0	3.0	
Oct 17, 2008	UTAH	DNP																
Oct 22, 2008	at Air Force	DNP																
Oct 24, 2008	at Texas	DNP																
Oct 31, 2008	TCU	DNP																
Nov 01, 2008	NEW MEXICO	DNP																
Nov 06, 2008	at UNLV	DNP																
Nov 08, 2008	at SDSU	DNP																
Nov 14, 2008	at Utah	DNP																
Totals		54	106	45	281	.217	8	4	23	1	68	1	57	5	58.0	0	139.5	

Season and Career Highs

- Kills**
 Season: 15 vs. Siena, 9/5/08
 Career: Same
- Hitting Percentage**
 Season: .500 at Wyoming, 9/18/08
 Career: Same
- Assists**
 Season: 2 vs. UNLV, 10/11/08
 Career: Same
- Digs**
 Season: 15 at Texas A&M, 9/6/08
 Career: Same
- Total Blocks**
 Season: 6 (twice)
 Career: Same
- Aces**
 Season: 1 (four times)
 Career: Same

CHRISTINA MEASOM • 6-0 • Sophomore • Rightside Hitter • Lehi, UT

2008: Has moved to the outside hitter position, starting the last nine matches ... posted a career-high 12 kills at No. 23 Utah ... contributed seven kills on .429 hitting at SDSU ... tallied eight kills, a career-high four digs and a season-best four blocks vs. TCU ... posted seven kills at Air Force ... came up big for the Cougars in her first start of the season vs. UNLV with a career-high nine kills on .381 hitting, both team bests ... tallied a career-high eight kills on .700 hitting against Central Michigan ... made her 2008 season debut at the Texas A&M Invitational, playing one set apiece against Siena and American.

Season Averages	
Sets played:	43
Kills per set:	1.74
Assists per set:	0.05
Digs per set:	0.35
Blocks per set:	0.63
Points per set:	2.08



CHRISTINA MEASOM – 2008 Match-by-Match

Date	Opponent	SP	ATTACK				Pct	SET	SERVE			PASS		BLOCK			GEN		Points
			K	E	TA	TA			A	SA	SE	RE	DIG	BS	BA	BE	Total	BHE	
Aug 29, 2008	UTAH STATE	DNP																	
Aug 30, 2008	TULANE	DNP																	
Aug 30, 2008	MISSOURI	DNP																	
Sep 05, 2008	vs Siena	1	1	0	3	.333	0	0	0	0	0	0	0	0	0	0	0	1.0	
Sep 06, 2008	vs American	1	1	1	7	.000	0	0	0	0	0	0	0	1	0	1.0	0	1.5	
Sep 06, 2008	at Texas A&M	DNP																	
Sep 12, 2008	vs Boise State	DNP																	
Sep 13, 2008	vs Cent. Michigan	3	8	1	10	.700	1	0	0	0	0	0	3	0	3.0	0	9.5		
Sep 13, 2008	at Wisconsin	1	0	1	6	-.167	0	0	0	0	1	0	2	0	2.0	0	1.0		
Sep 18, 2008	at Wyoming	2	1	2	5	-.200	0	0	0	0	0	0	2	0	2.0	0	2.0		
Sep 20, 2008	at Colorado State	DNP																	
Sep 27, 2008	AIR FORCE	1	1	2	6	-.167	0	0	0	0	0	0	0	0	0.0	0	1.0		
Oct 02, 2008	at New Mexico	2	0	2	4	-.500	0	0	0	0	0	0	0	0	0.0	0	0.0		
Oct 04, 2008	at TCU	DNP																	
Oct 09, 2008	SDSU	DNP																	
Oct 11, 2008	UNLV	3	9	1	21	.381	0	0	0	0	1	0	0	1	0.0	0	9.0		
Oct 17, 2008	UTAH	3	4	2	13	.154	0	0	0	0	2	0	3	0	3.0	0	5.5		
Oct 22, 2008	at Air Force	3	7	4	16	.188	0	0	0	0	2	0	1	0	1.0	0	7.5		
Oct 24, 2008	at Texas	3	5	3	12	.167	0	0	0	0	2	0	2	0	2.0	0	6.0		
Oct 31, 2008	TCU	4	8	5	27	.111	0	0	0	1	4	0	4	0	4.0	0	10.0		
Nov 01, 2008	NEW MEXICO	3	6	3	22	.136	0	0	0	0	2	1	2	0	3.0	0	8.0		
Nov 06, 2008	at UNLV	5	5	7	32	-.062	1	0	0	0	1	1	2	0	3.0	0	7.0		
Nov 08, 2008	at SDSU	3	7	1	14	.429	0	0	0	0	0	0	0	0	0.0	0	7.0		
Nov 14, 2008	at Utah	5	12	6	35	.171	0	0	0	0	0	0	3	1	3.0	0	13.5		
Totals		43	75	41	233	.146	2	0	0	1	15	2	25	2	27.0	0	89.5		

Season and Career Highs

- Kills**
 Season: 12 at Utah, 11/14/08
 Career: Same
- Hitting Percentage**
 Season: .700 vs. Cent., Mich., 9/13/08
 Career: Same
- Assists**
 Season: 1 (twice)
 Career: 2 vs. UNLV, 11/17/07
- Digs**
 Season: 4 vs. TCU, 10/31/08
 Career: Same
- Total Blocks**
 Season: 4 vs. TCU, 10/31/08
 Career: 4 at Air Force, 9/29/07
- Aces**
 Season: None
 Career: Same

BRYN PORTER • 5-10 • Senior • Outside Hitter • Camarillo, CA

2008: Tied for ninth in the MWC in kills and ranks ninth in points ... has posted seven double-doubles on the year, including 13 kills and 14 digs at No. 23 Utah ... recorded 12 kills and a season-high-tying 16 digs at UNLV ... notched 11 digs vs. TCU before recording 12 kills and 11 digs against New Mexico, her first double-double since Sept. 12 ... tallied a team-high 17 kills against SDSU, snapping a stretch of five matches without double-digit kills ... named to the InnTowner Invite All-Tournament Team ... became the 14th Cougar in program history to earn Molten Classic MVP honors as she averaged a team-best 3.67 kps with 2.33 dps and 1.17 bps ... notched career highs with 19 kills and 16 digs against Missouri, her first double-double of the year, while recording a personal-best six blocks against Tulane.

Season Averages	
Sets played:	86
Kills per set:	2.93
Assists per set:	0.16
Aces per set:	0.23
Digs per set:	2.10
Blocks per set:	0.47
Points per set:	3.41



BRYN PORTER – 2008 Match-by-Match																		
Date	Opponent	SP	ATTACK				SET A	SERVE			PASS		BLOCK			GEN		Points
			K	E	TA	Pct		SA	SE	RE	DIG	BS	BA	BE	Total	BHE		
Aug 29, 2008	UTAH STATE	3	10	2	23	.348	2	0	3	0	3	0	5	0	5.0	0	12.5	
Aug 30, 2008	TULANE	4	15	9	39	.154	0	2	2	0	9	0	6	1	6.0	0	20.0	
Aug 30, 2008	MISSOURI	5	19	5	47	.298	2	0	2	1	16	0	3	1	3.0	0	20.5	
Sep 05, 2008	vs Siena	4	15	6	36	.250	1	2	1	2	11	0	1	0	1.0	0	17.5	
Sep 06, 2008	vs American	4	16	6	47	.213	1	1	2	0	10	0	1	0	1.0	0	17.5	
Sep 06, 2008	at Texas A&M	4	10	11	37	-.027	0	0	1	2	4	0	2	1	2.0	0	11.0	
Sep 12, 2008	vs Boise State	4	17	4	40	.325	1	1	3	0	13	1	2	0	3.0	0	20.0	
Sep 13, 2008	vs Cent. Michigan	3	11	4	31	.226	0	0	2	2	4	0	0	0	0.0	0	11.0	
Sep 13, 2008	at Wisconsin	5	12	9	50	.060	1	0	0	0	7	0	4	0	4.0	0	14.0	
Sep 18, 2008	at Wyoming	3	7	7	30	.000	1	0	1	1	12	0	0	0	0.0	0	7.0	
Sep 20, 2008	at Colorado State	3	5	10	31	-.161	1	2	0	2	3	0	1	0	1.0	0	7.5	
Sep 27, 2008	AIR FORCE	3	8	8	21	.000	0	1	0	0	4	0	0	1	0.0	0	9.0	
Oct 02, 2008	at New Mexico	3	4	6	27	-.074	0	1	1	0	3	0	2	1	2.0	0	6.0	
Oct 04, 2008	at TCU	3	5	4	22	.045	2	0	1	3	8	0	1	0	1.0	0	5.5	
Oct 09, 2008	SDSU	4	17	9	43	.186	0	0	0	2	6	0	2	0	2.0	0	18.0	
Oct 11, 2008	UNLV	2	5	5	17	.000	0	1	1	0	2	0	1	0	1.0	0	6.5	
Oct 17, 2008	UTAH	3	13	9	40	.100	1	1	1	0	6	0	0	0	0.0	0	14.0	
Oct 22, 2008	at Air Force	3	3	3	16	.000	0	2	1	1	2	0	0	0	0.0	0	5.0	
Oct 24, 2008	at Texas	3	11	6	30	.167	0	1	1	0	2	0	0	0	0.0	0	12.0	
Oct 31, 2008	TCU	4	4	5	15	-.067	1	0	1	1	11	0	1	0	1.0	0	4.5	
Nov 01, 2008	NEW MEXICO	3	12	4	33	.242	0	0	1	0	11	1	2	0	3.0	0	14.0	
Nov 06, 2008	at UNLV	5	12	9	37	.081	0	1	0	1	16	0	0	0	0.0	0	13.0	
Nov 08, 2008	at SDSU	3	8	5	20	.150	0	2	1	2	4	0	4	0	4.0	0	12.0	
Nov 14, 2008	at Utah	5	13	7	42	.143	0	2	2	0	14	0	0	0	0.0	0	15.0	
Totals			86	252	153	774	.128	14	20	28	20	181	2	38	5	40.0	0	293.0

Season and Career Highs

- Kills**
Season: 19 vs. Missouri, 8/30/08
Career: Same
- Hitting Percentage**
Season: .348 vs. Utah State, 8/29/08
Career: .714 vs. American, 9/1/07
- Assists**
Season: 2 (three times)
Career: 3 (five times)
- Digs**
Season: 16 (twice)
Career: Same
- Total Blocks**
Season: 6 vs. Tulane, 8/30/08
Career: Same
- Aces**
Season: 2 (six times)
Career: 5 vs. Wyoming, 10/27/07

KIANA ROGERS • 5-11 • Sophomore • Setter • Diamond Springs, CA

2008: Third in the MWC in assists ... has notched nine double-doubles, including 55 assists and 10 digs at No. 23 Utah ... posted 50 assists and 17 digs at UNLV ... tallied 49 assists and 12 digs vs. TCU ... recorded a season-best 58 assists vs. SDSU ... contributed 39 assists and 14 digs in BYU's five-set loss at then-No. 10 Wisconsin ... posted a career-high five kills vs. American ... tallied two double-doubles during the BYU Molten Classic, leading the Cougars in digs against Tulane and Missouri while posting a career-high 21 digs against the Tigers.

Season Averages	
Sets played:	87
Kills per set:	0.59
Assists per set:	10.08
Aces per set:	0.22
Digs per set:	2.43
Blocks per set:	0.37
Points per set:	0.99



KIANA ROGERS – 2008 Match-by-Match																		
Date	Opponent	SP	ATTACK				SET A	SERVE			PASS		BLOCK			GEN		Points
			K	E	TA	Pct		SA	SE	RE	DIG	BS	BA	BE	Total	BHE		
Aug 29, 2008	UTAH STATE	3	2	1	4	.250	32	1	1	0	7	0	2	1	2.0	1	4.0	
Aug 30, 2008	TULANE	4	1	2	5	-.200	43	1	2	0	14	0	1	1	1.0	0	2.5	
Aug 30, 2008	MISSOURI	5	2	2	8	.000	45	0	2	0	21	0	2	0	2.0	1	3.0	
Sep 05, 2008	vs Siena	4	1	0	1	1.000	45	1	2	0	12	0	2	1	2.0	0	3.0	
Sep 06, 2008	vs American	4	5	1	12	.333	40	1	2	1	13	0	2	0	2.0	2	7.0	
Sep 06, 2008	at Texas A&M	4	1	1	8	.000	33	0	0	0	11	0	2	1	2.0	1	2.0	
Sep 12, 2008	vs Boise State	4	3	2	9	.111	49	1	1	0	7	0	3	0	3.0	1	5.5	
Sep 13, 2008	vs Cent. Michigan	3	3	0	5	.600	29	2	1	0	5	0	0	0	0.0	0	5.0	
Sep 13, 2008	at Wisconsin	5	4	1	9	.333	39	1	1	0	14	0	3	0	3.0	0	6.5	
Sep 18, 2008	at Wyoming	3	1	0	7	.143	31	2	1	0	4	0	3	0	3.0	0	4.5	
Sep 20, 2008	at Colorado State	3	2	0	5	.400	27	0	1	0	8	0	1	0	1.0	0	2.5	
Sep 27, 2008	AIR FORCE	3	4	0	6	.667	27	2	3	0	8	1	1	0	2.0	0	7.5	
Oct 02, 2008	at New Mexico	3	1	0	4	.250	21	1	2	0	7	0	1	0	1.0	0	2.5	
Oct 04, 2008	at TCU	3	2	1	5	.200	22	0	1	0	8	0	0	0	0.0	0	2.0	
Oct 09, 2008	SDSU	4	3	0	9	.333	58	1	2	0	7	0	0	0	0.0	1	4.0	
Oct 11, 2008	UNLV	3	1	2	6	-.167	25	0	0	0	4	0	1	0	1.0	0	1.5	
Oct 17, 2008	UTAH	3	4	1	8	.375	32	0	0	0	3	0	0	0	0.0	1	4.0	
Oct 22, 2008	at Air Force	3	3	0	3	1.000	33	1	1	0	4	0	0	0	0.0	0	4.0	
Oct 24, 2008	at Texas	3	0	1	3	-.333	23	1	1	0	3	0	2	0	2.0	1	2.0	
Oct 31, 2008	TCU	4	3	3	8	.000	49	2	2	0	12	0	0	0	0.0	0	5.0	
Nov 01, 2008	NEW MEXICO	3	1	0	3	.333	32	0	0	0	7	0	0	0	0.0	0	1.0	
Nov 06, 2008	at UNLV	5	2	0	6	.333	50	0	1	0	17	0	2	1	2.0	2	3.0	
Nov 08, 2008	at SDSU	3	1	1	5	.000	37	0	3	0	5	0	2	0	2.0	0	2.0	
Nov 14, 2008	at Utah	5	1	2	8	-.125	55	1	2	0	10	0	1	0	1.0	0	2.5	
Totals			87	51	21	147	.204	877	19	32	1	211	1	31	5	32.0	11	86.5

Season and Career Highs

- Kills**
Season: 5 vs. American, 9/6/08
Career: Same
- Hitting Percentage**
Season: .667 vs. Air Force, 9/27/08
Career: .750 vs. Cal Poly, 9/6/07
- Assists**
Season: 58 vs. SDSU, 10/9/08
Career: 72 at SDSU, 9/15/07
- Digs**
Season: 21 vs. Missouri, 8/30/08
Career: Same
- Total Blocks**
Season: 3 (three times)
Career: 5 vs. Wisconsin, 8/31/07
- Aces**
Season: 2 (three times)
Career: 3 (three times)

CASEY SPEREDON • 6-1 • RS Freshman • Rightside • West Valley City, UT

2008: Established a new career high with five kills vs. TCU while adding the first block of her BYU career ... tied her career high with four kills at Air Force ... put down a kill on her only swing against UNLV ... tallied four kills on five swings in one set against Air Force ... made her Cougar debut at Wyoming, playing one set ... also played one set at No. 15 Colorado State ... did not play the first nine matches of the year due to an injury suffered during the team's foreign tour in Argentina.

Season Averages	
Sets played:	12
Kills per set:	1.33
Digs per set:	0.08
Blocks per set:	0.08
Points per set:	1.38



2007: Redshirt

CASEY SPEREDON – 2008 Match-by-Match																		
Date	Opponent	ATTACK				Pct	SET A	SERVE			PASS		BLOCK			Total	GEN	
		SP	K	E	TA			SA	SE	RE	DIG	BS	BA	BE	BHE		Points	
Aug 29, 2008	UTAH STATE	DNP - Injury																
Aug 30, 2008	TULANE	DNP - Injury																
Aug 30, 2008	MISSOURI	DNP - Injury																
Sep 05, 2008	vs Siena	DNP - Injury																
Sep 06, 2008	vs American	DNP - Injury																
Sep 06, 2008	at Texas A&M	DNP - Injury																
Sep 12, 2008	vs Boise State	DNP - Injury																
Sep 13, 2008	vs Cent. Michigan	DNP - Injury																
Sep 13, 2008	at Wisconsin	DNP - Injury																
Sep 18, 2008	at Wyoming	1	0	1	4	-.250	0	0	0	0	0	0	0	0	0	0	0	0.0
Sep 20, 2008	at Colorado State	1	0	0	0	.000	0	0	0	0	0	0	0	0	0	0	0	0.0
Sep 27, 2008	AIR FORCE	1	4	1	5	.600	0	0	0	0	1	0	0	0	0	0	0	4.0
Oct 02, 2008	at New Mexico	1	1	0	2	.500	0	0	0	0	0	0	0	0	0	0	0	1.0
Oct 04, 2008	at TCU	1	0	0	0	.000	0	0	0	0	0	0	0	0	0	0	0	0.0
Oct 09, 2008	SDSU	DNP																
Oct 11, 2008	UNLV	1	1	0	1	1.000	0	0	0	0	0	0	0	0	0	0	0	1.0
Oct 17, 2008	UTAH	DNP																
Oct 22, 2008	at Air Force	2	4	2	9	.222	0	0	0	0	0	0	0	0	0	0	0	4.0
Oct 24, 2008	at Texas	DNP																
Oct 31, 2008	TCU	2	5	2	20	.150	0	0	0	0	0	0	1	0	1.0	0	5.5	
Nov 01, 2008	NEW MEXICO	DNP																
Nov 06, 2008	at UNLV	1	1	1	7	.000	0	0	0	0	0	0	0	0	0	0	0	1.0
Nov 08, 2008	at SDSU	DNP																
Nov 14, 2008	at Utah	1	0	0	2	.000	0	0	0	0	0	0	0	0	0	0	0	0.0
Totals		12	16	7	50	.180	0	0	0	0	1	0	1	0	1.0	0	16.5	

Season and Career Highs

- Kills**
Season: 5 vs. TCU, 10/31/08
Career: Same
- Hitting Percentage**
Season: .600 vs. Air Force, 9/27/08
Career: Same
- Assists**
Season: None
Career: Same
- Digs**
Season: 1 vs. Air Force, 9/27/08
Career: Same
- Total Blocks**
Season: 1 vs. TCU, 10/31/08
Career: Same
- Acés**
Season: None
Career: Same

MARISA VANDERSTEEN BOAZ • 6-1 • Junior • Rightside • Sandy, UT

2008: Played in one set at Air Force ... made her season debut at Wyoming, playing one set and tallying one dig.

Season Averages	
Sets played:	2
Kills per set:	0.00
Digs per set:	0.50
Points per set:	0.00

2007: Played in two matches and two games for the Cougars as a sophomore, totaling four kills on the year.

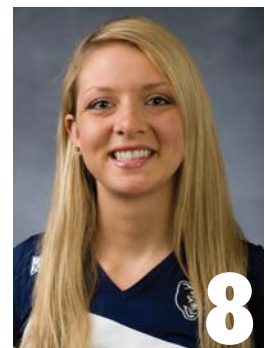

MARISA VANDERSTEEN BOAZ – 2008 Match-by-Match																		
Date	Opponent	ATTACK				Pct	SET A	SERVE			PASS		BLOCK			Total	GEN	
		SP	K	E	TA			SA	SE	RE	DIG	BS	BA	BE	BHE		Points	
Aug 29, 2008	UTAH STATE	DNP																
Aug 30, 2008	TULANE	DNP																
Aug 30, 2008	MISSOURI	DNP																
Sep 05, 2008	vs Siena	DNP																
Sep 06, 2008	vs American	DNP																
Sep 06, 2008	at Texas A&M	DNP																
Sep 12, 2008	vs Boise State	DNP																
Sep 13, 2008	vs Cent. Michigan	DNP																
Sep 13, 2008	at Wisconsin	DNP																
Sep 18, 2008	at Wyoming	1	0	0	2	.000	0	0	0	0	1	0	0	0	0.0	0	0.0	
Sep 20, 2008	at Colorado State	DNP																
Sep 27, 2008	AIR FORCE	DNP																
Oct 02, 2008	at New Mexico	DNP																
Oct 04, 2008	at TCU	DNP																
Oct 09, 2008	SDSU	DNP																
Oct 11, 2008	UNLV	DNP																
Oct 17, 2008	UTAH	DNP																
Oct 22, 2008	at Air Force	1	0	0	0	.000	0	0	0	0	0	0	0	0	0.0	0	0.0	
Oct 24, 2008	at Texas	DNP																
Oct 31, 2008	TCU	DNP																
Nov 01, 2008	NEW MEXICO	DNP																
Nov 06, 2008	at UNLV	DNP																
Nov 08, 2008	at SDSU	DNP																
Nov 14, 2008	at Utah	DNP																
Totals		2	0	0	2	.000	0	0	0	0	1	0	0	0	0.0	0	0.0	

Season and Career Highs

- Kills**
Season: None
Career: 10 vs. New Mexico, 10/7/06
- Hitting Percentage**
Season: None
Career: 1.000 (twice)
- Assists**
Season: None
Career: 1 vs. TCU, 10/6/06
- Digs**
Season: 1 at Wyoming, 9/18/08
Career: 3 vs. TCU, 10/6/06
- Total Blocks**
Season: None
Career: 6 vs. TAMCC, 9/2/2006
- Acés**
Season: None
Career: 1 vs. TAMCC, 9/2/2006

KAYLA WALKER • 6-5 • Junior • Outside Hitter • Kaysville, UT

2008: Seventh in the MWC in kills and fifth in points ... has come on strong in the last eight matches after switching to the rightside ... posted 20 kills and 14 digs at No. 23 Utah for their sixth double-double while tying her career high with eight blocks ... tallied a career-high 21 kills with 11 digs at UNLV for her fifth double-double ... notched her fourth double-double with 16 kills and 11 digs against TCU ... tallied the first Cougar double-double since Sept. 13 with 13 kills and 14 digs vs. SDSU ... led BYU in kills in both MWC-opening matches with 10 at Wyoming and 12 at Colorado State ... earned Texas A&M Invitational All-Tournament honors after leading the Cougars in kills and hitting percentage on the weekend ... tallied career highs in kills (18), hitting percentage (.438) and assists (3) vs. American.

Season Averages	
Sets played:	86
Kills per set:	3.01
Assists per set:	0.12
Aces per set:	0.14
Digs per set:	2.08
Blocks per set:	0.91
Points per set:	3.62



KAYLA WALKER – 2008 Match-by-Match

Date	Opponent	SP	ATTACK			Pct	SET	SERVE			PASS		BLOCK			GEN		Points	
			K	E	TA			A	SA	SE	RE	DIG	BS	BA	BE	Total	BHE		
Aug 29, 2008	UTAH STATE	3	9	3	17	.353	0	0	0	3	4	0	0	0	0	0	0	0	9.0
Aug 30, 2008	TULANE	4	11	2	22	.409	1	1	1	3	6	0	3	0	3	0	3.0	0	13.5
Aug 30, 2008	MISSOURI	5	9	4	40	.125	0	0	1	2	15	1	7	0	7	0	8.0	0	13.5
Sep 05, 2008	vs Siena	4	10	3	27	.259	0	1	2	1	9	0	4	2	4	2	4.0	0	13.0
Sep 06, 2008	vs American	4	18	4	32	.438	3	0	0	2	9	0	6	0	6	0	6.0	1	21.0
Sep 06, 2008	at Texas A&M	4	11	3	31	.258	0	0	1	2	7	0	0	0	0	0	0.0	0	11.0
Sep 12, 2008	vs Boise State	4	13	7	31	.194	2	0	1	1	10	0	2	1	2	1	2.0	0	14.0
Sep 13, 2008	vs Cent. Michigan	3	6	2	21	.190	1	0	1	0	3	0	1	0	1	0	1.0	0	6.5
Sep 13, 2008	at Wisconsin	5	13	7	35	.171	0	1	1	2	10	0	4	0	4	0	4.0	0	16.0
Sep 18, 2008	at Wyoming	3	10	1	22	.409	0	1	0	0	5	0	1	0	1	0	1.0	0	11.5
Sep 20, 2008	at Colorado State	3	12	7	27	.185	0	0	1	1	2	0	1	0	1	0	1.0	0	12.5
Sep 27, 2008	AIR FORCE	2	2	3	12	-.083	0	0	0	0	0	0	3	0	3	0	3.0	0	3.5
Oct 02, 2008	at New Mexico	3	4	6	25	-.080	0	1	2	0	5	0	3	0	3	0	3.0	0	6.5
Oct 04, 2008	at TCU	3	7	5	28	.071	0	1	1	3	7	0	0	0	0	0	0.0	0	8.0
Oct 09, 2008	SDSU	4	13	3	31	.323	0	1	2	0	14	0	4	0	4	0	4.0	0	16.0
Oct 11, 2008	UNLV	3	7	7	24	.000	0	0	1	3	5	0	4	0	4	0	4.0	0	9.0
Oct 17, 2008	UTAH	3	10	8	27	.074	0	0	0	0	6	0	3	0	3	0	3.0	0	11.5
Oct 22, 2008	at Air Force	3	10	4	22	.273	2	1	0	3	5	0	6	0	6	0	6.0	0	14.0
Oct 24, 2008	at Texas	3	7	3	17	.235	0	1	0	1	5	0	2	0	2	0	2.0	0	9.0
Oct 31, 2008	TCU	4	16	6	25	.400	0	0	1	0	11	0	2	0	2	0	2.0	0	17.0
Nov 01, 2008	NEW MEXICO	3	9	3	24	.250	0	0	0	0	12	0	2	1	2	0	2.0	0	10.0
Nov 06, 2008	at UNLV	5	21	4	52	.327	1	1	3	0	11	1	5	0	6	0	6.0	0	25.5
Nov 08, 2008	at SDSU	3	11	3	20	.400	0	1	0	0	4	0	5	1	5	1	5.0	0	14.5
Nov 14, 2008	at Utah	5	20	12	50	.160	0	1	3	1	14	0	8	0	8	0	8.0	0	25.0
Totals			86	259	110	662	.225	10	12	22	28	179	2	76	5	78.0	1	311.0	

Season and Career Highs

- Kills**
Season: 21 at UNLV, 11/6/08
Career: Same
- Hitting Percentage**
Season: .438 vs. American, 9/6/08
Career: Same
- Assists**
Season: 3 vs. American, 9/6/08
Career: Same
- Digs**
Season: 15 vs. Missouri, 8/30/08
Career: Same
- Total Blocks**
Season: 8 (twice)
Career: Same
- Aces**
Season: 1 (12 times)
Career: Same



BYU Player 2008 Season & Career Highs						
	Kills	Hitting	Assists	Aces	Digs	Blks
#1 Morgan Lloyd <i>Career</i>	1 <i>same</i>	1.000 <i>same</i>	3 <i>same</i>	4 <i>same</i>	19 <i>same</i>	- <i>same</i>
#4 Ashton Hansen Hosford <i>Career</i>	13 18	.632 .750	3 4	- -	3 3	13 13
#7 Christina Measom <i>Career</i>	12 <i>same</i>	.700 <i>same</i>	1 2	- -	4 <i>same</i>	4 4
#8 Marisa Vandersteen Boaz <i>Career</i>	- 10	- 1.000	- 1	- 1	1 3	- 6
#9 Kiana Rogers <i>Career</i>	5 <i>same</i>	.667 .750	49 72	2 3	21 <i>same</i>	3 5
#10 Malia Marquardt <i>Career</i>	15 <i>same</i>	.500 <i>same</i>	2 <i>same</i>	1 <i>same</i>	15 <i>same</i>	6 <i>same</i>
#11 Melissa Lake <i>Career</i>	1 <i>same</i>	.500 <i>same</i>	2 <i>same</i>	2 <i>same</i>	20 <i>same</i>	- <i>same</i>
#12 Kayla Walker <i>Career</i>	21 <i>same</i>	.438 <i>same</i>	3 <i>same</i>	1 <i>same</i>	15 <i>same</i>	8 <i>same</i>
#13 Bryn Porter <i>Career</i>	19 <i>same</i>	.348 .714	2 3	2 5	16 <i>same</i>	6 <i>same</i>
#16 Stephanie Lau <i>Career</i>	2 <i>same</i>	.500 1.000	- 1	1 4	3 8	- -
#17 Markelle Malone <i>Career</i>	- <i>same</i>	- <i>same</i>	- <i>same</i>	- <i>same</i>	- <i>same</i>	- <i>same</i>
#20 Casey Speredon <i>Career</i>	5 <i>same</i>	.600 <i>same</i>	- <i>same</i>	- <i>same</i>	1 <i>same</i>	1 <i>same</i>
#44 Rachel Dyer <i>Career</i>	14 22	.833 <i>same</i>	4 4	3 3	7 7	8 12

2008 BYU Record ...	TEAM RECORD W-L
Overall	12-12
Conference	5-9
Home	5-4
Away	2-9
Neutral	4-0
3 sets	6-7
4 sets	5-2
5 sets	1-3
when win first set	9-0
when win first two sets	6-0
when lose first set	3-12
when lose first two sets	0-9
when attack pct. is .400 or over	0-0
when attack pct. is .300 or over	4-0
when attack pct. is .200 or over	11-1
when attack pct. is under .200	0-11
when have higher attack percentage	12-1
when opponent has higher attack percentage	0-11
when have more kills	12-1
when opponent has more kills	0-11
when have more aces	6-3
when opponent has more aces	3-7
when have same aces as opponent	3-2
when have more service errors	4-7
when opponent has more service errors	7-5
when have same service errors	1-0
when have more return errors	3-7
when opponent has more return errors	6-3
when have same return errors as opponent	3-2
when have 5 or less return errors	9-8
when have more than 5 return errors	3-4
when have more digs	11-5
when opponent has more digs	1-7
when have same digs	0-0
when have more team blocks	10-7
when opponent has more team blocks	2-4
when have same team blocks	0-1
on Mondays	0-0
on Tuesdays	0-0
on Wednesdays	1-0
on Thursdays	1-3
on Fridays	3-4
on Saturdays	6-6

2008 MATCH-BY-MATCH LEADERS

OPPONENT	KILLS	ATTEMPTS	ATTACK % (Min 8 Att)	ASSISTS	DIGS	TOTAL BLOCKS
Utah State	Marquardt - 10 Porter - 10	Porter - 23	Dyer - .545	Rogers - 32	Lloyd - 14	Hansen Hosford - 7
Tulane	Porter - 15	Porter - 39	Walker - .409	Rogers - 43	Rogers - 14	Hansen Hosford - 13
Missouri	Porter - 19	Porter - 47	Hansen Hosford - .368	Rogers - 45	Rogers - 21	Dyer - 8 Walker - 8
vs. Siena	Marquardt - 15 Porter - 15	Porter - 36	Dyer - .409	Rogers - 45	Lloyd - 16	Hansen Hosford - 6 Marquardt - 6
vs. American at Texas A&M	Walker - 18 Walker - 11	Porter - 47 Porter - 37	Walker - .438 Hansen Hosford - .273	Rogers - 40 Rogers - 33	Lloyd - 16 Lloyd - 17	Walker - 6 Dyer - 5 Marquardt - 5
vs. Boise State vs. Central Michigan	Porter - 17 Porter - 11	Porter - 40 Porter - 31	Hansen Hosford - .500 Measom - .700	Rogers - 49 Rogers - 29	Lloyd - 18 Lloyd - 7	Hansen Hosford - 4 Hansen Hosford - 3 Measom - 3
at No. 14 Wisconsin at Wyoming	Walker - 13 Dyer - 10 Walker - 10	Porter - 50 Porter - 30	Rogers - .333 Dyer - .833	Rogers - 39 Rogers - 31	Lake - 18 Lloyd - 13	Hansen Hosford - 9 Dyer - 3 Marquardt - 3 Rogers - 3
at No. 15 Colorado State Air Force at New Mexico	Walker - 12 Dyer - 9 Dyer - 7 Hansen Hosford - 7	Porter - 31 Porter - 21 Porter - 27	Marquardt - .250 Dyer - .500 Hansen Hosford - .500	Rogers - 27 Rogers - 27 Rogers - 21	Lake - 12 Lake - 16 Lake - 14	Dyer - 5 Dyer - 7 Hansen Hosford - 4
at TCU	Dyer - 7 Walker - 7	Walker - 28	Dyer - .250	Rogers - 22	Lake - 15	Dyer - 3 Marquardt - 3
SDSU	Porter - 17	Porter - 43	Rogers - .333	Rogers - 58	Lake - 18	Hansen Hosford - 6
UNLV	Measom - 9	Walker - 24	Measom - .381	Rogers - 25	Lake - 8	Hansen Hosford - 6
UTAH	Porter - 13	Porter - 40	Rogers - .375	Rogers - 32	Lloyd - 12	Four Players - 3
at Air Force	Walker - 10	Walker - 22	Hansen Hosford - .429	Rogers - 33	Lake - 18	Walker - 6
at No. 3 Texas	Porter - 11	Porter - 30	Walker - .235	Rogers - 23	Lake - 8	Hansen Hosford - 4
TCU	Walker - 16	Walker - 25	Hansen Hosford - .632	Rogers - 49	Lake - 17	Hansen Hosford - 5
New Mexico	Porter - 12	Porter - 33	Hansen Hosford - .385	Rogers - 32	Lake - 13	Dyer - 3 Measom - 3 Porter - 3
at UNLV	Walker - 21	Walker - 52	Dyer - .464	Rogers - 50	Lake - 20	Dyer - 6 Walker - 6
at SDSU	Walker - 11	Porter - 20 Walker - 20	Dyer - .615	Rogers - 37	Lake - 8	Hansen Hosford - 8
at No. 23 Utah	Walker - 20	Walker - 50	Hansen Hosford - .286	Rogers - 55	Lake - 19	Walker - 8

BYU Cougars
BYU Cougars Combined Team Statistics (as of Nov 17, 2008)
All matches

RECORD:	OVERALL	HOME	AWAY	NEUTRAL
ALL GAMES	12-12	5-4	3-8	4-0
CONFERENCE	5-9	2-4	3-5	0-0
NON-CONFERENCE	7-3	3-0	0-3	4-0

##	Player	sp	Attack				Set		Serve			Dig			Blocking					points		
			k	k/s	e	ta	pct	a	a/s	sa	se	sa/s	re	dig	dig/s	bs	ba	total	blk/s		be	bhe
1	LLOYD, Morgan	87	3	0.03	0	6	.500	28	0.32	23	27	0.26	26	208	2.39	0	0	0	0.00	0	0	26.0
44	DYER, Rachel	87	196	2.25	60	440	.309	39	0.45	21	44	0.24	0	74	0.85	3	86	89	1.02	6	0	263.0
4	HOSFORD, Ashton	87	124	1.43	47	304	.253	17	0.20	0	0	0.00	0	11	0.13	4	109	113	1.30	2	3	182.5
12	WALKER, Kayla	86	259	3.01	110	662	.225	10	0.12	12	22	0.14	28	179	2.08	2	76	78	0.91	5	1	311.0
10	MARQUARDT, Mal	54	106	1.96	45	281	.217	8	0.15	4	23	0.07	1	68	1.26	1	57	58	1.07	5	0	139.5
9	ROGERS, Kiana	87	51	0.59	21	147	.204	877	10.0	19	32	0.22	1	211	2.43	1	31	32	0.37	5	11	86.5
16	LAU, Stephanie	9	3	0.33	1	10	.200	0	0.00	1	1	0.11	3	5	0.56	0	0	0	0.00	0	0	4.0
20	SPEREDON, Case	12	16	1.33	7	50	.180	0	0.00	0	0	0.00	0	1	0.08	0	1	1	0.08	0	0	16.5
7	MEASOM, Christin	43	75	1.74	41	233	.146	2	0.05	0	0	0.00	1	15	0.35	2	25	27	0.63	2	0	89.5
13	PORTER, Bryn	86	252	2.93	153	774	.128	14	0.16	20	28	0.23	20	181	2.10	2	38	40	0.47	5	0	293.0
8	BOAZ, Marisa	2	0	0.00	0	2	.000	0	0.00	0	0	0.00	0	1	0.50	0	0	0	0.00	0	0	0.0
11	LAKE, Melissa	63	2	0.03	3	11	-.09	12	0.19	8	15	0.13	24	228	3.62	0	0	0	0.00	0	0	10.0
	TEAM	-	-	-	-	-	-	-	-	-	-	-	0	-	-	-	-	-	-	-	-	-
	BYU COUGARS	87	108	12.4	488	292	.205	100	11.5	108	192	1.24	104	118	13.5	15	423	226	2.60	30	15	1421.
	Opponents	87	107	12.3	531	302	.179	991	11.3	104	164	1.20	108	112	12.9	31	286	174	2.00	36	10	1350.

Team Statistics	BY	OPP	Date	Opponent	Score	Score by set	Att.
ATTACK			^Aug 29	UTAH STATE	W 3-0	25-16,25-23,25-13	2125
Kills	1087	1072	^Aug 30	TULANE	W 3-1	21-25,26-24,27-25,25-21	378
Errors	488	531	^Aug 30	MISSOURI	W 3-2	25-20,19-25,25-10,22-25,1	698
Total Attacks	2920	3023	+Sep 05	vs Siena	W 3-1	25-13,24-26,25-9,25-20	125
Attack Pct	.205	.179	+Sep 06	vs American	W 3-1	25-22,22-25,25-23,25-15	100
Kills/Set	9.8	9.7	+Sep 06	at Texas A&M	L 1-3	16-25,26-24,18-25,16-25	1308
SET			\$Sep 12	vs BOISE STATE	W 3-1	22-25,25-23,25-19,25-22	0
Assists	1007	991	\$Sep 13	vs Central Michigan	W 3-0	25-22,25-20,25-21	0
Assists/Set	9.1	8.9	\$Sep 13	at Wisconsin	L 2-3	25-27,25-20,25-22,22-25,1	3028
SERVE			*Sep 18	at Wyoming Cowgirls	W 3-0	25-14,25-19,27-25	388
Aces	108	104	*Sep 20	at Colorado State	L 0-3	18-25,20-25,19-25	3667
Errors	192	164	*Sep 27	AIR FORCE	W 3-0	25-13,25-20,25-19	1651
Aces/Set	1.0	0.9	*Oct. 2	at New Mexico	L 0-3	22-25,19-25,17-25	2236
SERVE RECEPTIO			*Oct 04	at TCU Horned Frogs	L 0-3	22-25,18-25,15-25	967
Errors	104	108	*Oct 09	SDSU	L 1-3	20-25,25-27,25-19,25-27	532
Errors/Set	0.9	1.0	*Oct 11	UNLV	L 0-3	15-25,11-25,26-28	1236
DEFENSE			*Oct 17	UTAH	L 0-3	23-25,21-25,17-25	3030
Digs	1182	1129	*Oct 22	at Air Force	W 3-0	25-17,25-23,25-10	306
Digs/Set	10.6	10.2	Oct 24	at Texas	L 0-3	11-25,16-25,19-25	2241
BLOCKING			*Oct 31	TCU	W 3-1	23-25,25-12,25-19,25-20	978
Block Solo	15	31	*Nov 01	NEW MEXICO	L 0-3	19-25,18-25,20-25	1339
Block Assist	423	286	*11-06-0	at UNLV	L 2-3	21-25,20-25,25-20,25-23,1	516
Total Blocks	226.5	174.0	*Nov 08	at SDSU	W 3-0	25-17,25-20,26-24	238
Blocks Per Game	2.0	1.6	*Nov 14	at Utah	L 2-3	16-25,31-29,25-16,20-25,1	1280
Block Errors	30	36					
Ball handling errors	15	10					
ATTENDANCE							
Total	11967	16175					
Dates/Avg Per Da	9/1330	11/1470					
Neutral site #/Avg	4/56						
Current win streak	0	-					
Home win streak	0	-					

^ BYU Molten Classic
+ Texas A&M Invitational
\$ InnTowner Invitational (Wisconsin)

Record in 3-set matches: 6-7
Record in 4-set matches: 5-2
Record in 5-set matches: 1-3

BYU Cougars
BYU Cougars Combined Team Statistics (as of Nov 17, 2008)
Conference matches

RECORD:	OVERALL	HOME	AWAY	NEUTRAL
ALL GAMES	5-9	2-4	3-5	0-0
CONFERENCE	5-9	2-4	3-5	0-0
NON-CONFERENCE	0-0	0-0	0-0	0-0

##	Player	sp	Attack				Set		Serve			Dig		Blocking					points			
			k	k/s	e	ta	pct	a	a/s	sa	se	sa/s	re	dig	dig/s	bs	ba	total		blk/s	be	bhe
44	DYER, Rachel	48	113	2.35	33	257	.311	16	0.33	15	27	0.31	0	43	0.90	1	49	50	1.04	4	0	153.5
4	HOSFORD, Ashton	48	71	1.48	25	174	.264	8	0.17	0	0	0.00	0	6	0.12	1	51	52	1.08	1	2	97.5
9	ROGERS, Kiana	48	29	0.60	10	83	.229	499	10.4	10	19	0.21	0	104	2.17	1	12	13	0.27	1	4	46.0
16	LAU, Stephanie	7	3	0.43	1	9	.222	0	0.00	1	1	0.14	2	5	0.71	0	0	0	0.00	0	0	4.0
12	WALKER, Kayla	47	152	3.23	72	389	.206	3	0.06	8	14	0.17	11	101	2.15	1	47	48	1.02	2	0	184.5
20	SPEREDON, Case	12	16	1.33	7	50	.180	0	0.00	0	0	0.00	0	1	0.08	0	1	1	0.08	0	0	16.5
10	MARQUARDT, Mal	20	30	1.50	16	87	.161	2	0.10	0	0	0.00	0	9	0.45	1	22	23	1.15	1	0	42.0
7	MEASOM, Christin	34	60	1.76	35	195	.128	1	0.03	0	0	0.00	1	12	0.35	2	17	19	0.56	2	0	70.5
13	PORTER, Bryn	47	116	2.47	91	394	.063	6	0.13	13	11	0.28	13	102	2.17	1	14	15	0.32	2	0	137.0
8	BOAZ, Marisa	2	0	0.00	0	2	.000	0	0.00	0	0	0.00	0	1	0.50	0	0	0	0.00	0	0	0.0
1	LLOYD, Morgan	48	0	0.00	0	1	.000	14	0.29	12	14	0.25	9	74	1.54	0	0	0	0.00	0	0	12.0
11	LAKE, Melissa	48	2	0.04	3	11	-.09	11	0.23	5	11	0.10	17	198	4.12	0	0	0	0.00	0	0	7.0
	TEAM	-	-	-	-	-	-	-	-	-	-	-	0	-	-	-	-	-	-	-	-	-
	BYU COUGARS	48	592	12.3	293	165	.181	560	11.6	64	97	1.33	53	656	13.6	8	213	114	2.39	13	6	770.5
	Opponents	48	604	12.5	287	167	.189	566	11.7	53	82	1.10	64	637	13.2	18	169	102	2.14	21	5	759.5

Team Statistics	BY	OPP	Date	Opponent	Score	Score by set	Att.	
ATTACK			*Sep 18	at Wyoming Cowgirls	W 3-0	25-14,25-19,27-25	388	
Kills	592	604	*Sep 20	at Colorado State	L 0-3	18-25,20-25,19-25	3667	
Errors	293	287	*Sep 27	AIR FORCE	W 3-0	25-13,25-20,25-19	1651	
Total Attacks	1652	1674	*Oct 2	at New Mexico	L 0-3	22-25,19-25,17-25	2236	
Attack Pct	.181	.189	*Oct 04	at TCU Horned Frogs	L 0-3	22-25,18-25,15-25	967	
Kills/Set	9.5	9.7	*Oct 09	SDSU	L 1-3	20-25,25-27,25-19,25-27	532	
SET			*Oct 11	UNLV	L 0-3	15-25,11-25,26-28	1236	
Assists	560	566	*Oct 17	UTAH	L 0-3	23-25,21-25,17-25	3030	
Assists/Set	9.0	9.1	*Oct 22	at Air Force	W 3-0	25-17,25-23,25-10	306	
SERVE			*Oct 31	TCU	W 3-1	23-25,25-12,25-19,25-20	978	
Aces	64	53	*Nov 01	NEW MEXICO	L 0-3	19-25,18-25,20-25	1339	
Errors	97	82	*11-06-0	at UNLV	L 2-3	21-25,20-25,25-20,25-23,1	516	
Aces/Set	1.0	0.9	*Nov 08	at SDSU	W 3-0	25-17,25-20,26-24	238	
SERVE RECEPTIO			*Nov 14	at Utah	L 2-3	16-25,31-29,25-16,20-25,1	1280	
Errors	53	64	^ BYU Molten Classic					
Errors/Set	0.9	1.0	+ Texas A&M Invitational					
DEFENSE			\$ InnTowner Invitational (Wisconsin)					
Digs	656	637	Record in 3-set matches: 4-6					
Digs/Set	10.6	10.3	Record in 4-set matches: 1-1					
BLOCKING			Record in 5-set matches: 0-2					
Block Solo	8	18						
Block Assist	213	169						
Total Blocks	114.5	102.5						
Blocks Per Game	1.8	1.7						
Block Errors	13	21						
Ball handling errors	6	5						
ATTENDANCE								
Total	8766	9598						
Dates/Avg Per Da	6/1461	8/1200						
Neutral site #/Avg	0/0							
Current win streak	0	-						
Home win streak	0	-						